"All the News That's Fit to Print."

The New York Times.

THE WEATHER
Fair today; unsettled tomorrow; not much change in temperature.
Temperature yesterday—Max., 87; min., 66.
For weather report see Page 20.

VOL. LXXIII....No. 24,288. NEW YORK, THURSDAY, JULY 24, 1924. TWO CENTS In Greater New York | THREE CENTS Within 500 Miles | FOUR CENTS Elsewhere

MRS. FRANKS HEARD AS COUNSEL FIGHTS FOR SON'S SLAYERS

A Tragic Figure in Black, She Fondles in Her Lap Articles Worn by Robert.

HIS FATHER ALSO TESTIFIES

Fifteen Other Witnesses Describe Incidents in Crime as Hearing Begins.

DARROW STRONGLY OBJECTS

Calls Testimony Needless Under Plea of Guilty, but Court Rules With Crowe.

Special to The New York Times.

CHICAGO, July 23.—Before Chief Justice Caverly, on whose decision depends life or death for Nathan F. Leopold Jr. and Richard A. Loeb, the State began in the Criminal Court today the presentation of the evidence showing every step taken by the university students, practically all of it admitted in their confessions, in the kidnapping and murder of Robert Franks. In his opening statement State's Attorney Crowe demanded the death penalty and stated that every bit of evidence the State possessed would be introduced in support of his contention that hanging was the only punishment that fitted the crime.

"In the name of the people of the State of Illinois and of the parenthood and childhood of the State, we demand the death penalty for both of these cold-blooded and vicious murderers," he cried.

The attitude of the defense was expressed by its chief counsel, Clarence S. Darrow, when he said: "Certainly I will never permit any man to hang so long as there is anything in the world I can do to save him."

The features of the day's proceedings were the appearance as witnesses of Jacob Franks and Mrs. Franks, parents of the prisoners' victim, and the calmness, and at times even levity, with which the two youths heard the testimony relating to their crime.

Mrs. Franks on Witness Stand.

Mrs. Franks, a figure of listless sorrow, shed no tears, nor did she collapse, but days and nights of torture were chiseled on her features as she answered the questions of the State's attorney. She fingered and identified as they lay in her lap the crumpled shoes and one brown stocking that had been worn by her son. At times her grief and emotion made her answers almost inarticulate.

Mrs. Franks was the fifth witness called. Tall and straight she walked to the witness chair with Samuel Ettelson, former Corporation Counsel and intimate friend of the Franks family. Tragic she seemed in her black robes and black hat. Mr. Darrow was on his feet immediately as he swept a chair out of her way. Benjamin and Walter Bachrach rose, as did Prosecutor Crowe and his assistants. As she took her seat the spectators, few in number, noted her mournful brown eyes, the lines of despair about the mouth and the way every line of her body sagged.

"Mrs. Franks," said Mr. Crowe, "did you have a son named Robert Franks?"

"Yes." It took a long time to answer. She told how she had seen Robert at luncheon and sent him on his way to school on the day of his death.

"Did he return alive to you?" she was asked. It took longer to form the "No" than it had the "Yes" a few moments before.

At questions about the telephone call when a mysterious "Mr. Johnson" informed her that Robert had been kidnapped "but is all right" her face brightened. Questions of this sort she answered almost happily as if trying to postpone the moment when they would show her Robert's clothing. Presently that moment came.

"I show you a pair of low shoes," the prosecutor said, as he lifted high two brown oxfords, with stubby toes and scuffed heels, "and I ask you if you know to whom they belonged."

Mrs. Franks struggled painfully in articulating, "My son, Robert Franks."

"And did he have a class pin?" From an envelope the State's Attorney slipped out a small square of gold and black that had not been burned with the boy's clothes in the Leopold furnace, but had been buried with the belt buckle and the shoes.

The woman in black held the tiny insignia between her fingers. It seemed as if she would never give it up, or move. Finally she nodded.

"You must talk, and not nod your head," they told her. So when they showed her a belt buckle, in a rush of words she replied:

"Yes, but there's something on there that was not there before."

Then a blue elastic belt was put on her lap.

She started to nod, but remembered, and the lines deepened around her mouth as she whispered, "to my boy."

Clarence Darrow indicated that he did not wish to cross-examine her, and her husband helped her from the stand and led her out of the back door of the room.

Franks Sits Near Leopold Sr.

Jacob Franks, who had preceded his wife as a witness, gave his name in a fairly loud, firm voice, but when he exclaimed that the dead Robert Franks was "my son," nobody could hear him. The Prosecutor asked him to give a description of Robert, and he gave just the kind of description that a father would give. A bit vague as to height, perhaps five feet; not so sure of the weight, possibly 100 pounds; careful as

Continued on Page Seven.

Reduced Prices Matinee TODAY, "KID BOOTS." Eddie Cantor, Mary Eaton, Harold Grandee Sinclair, Earl Carroll Vanities.—Advt.

Ex-Crown Prince Is Fined For Snubbing Millers' Guild

OELS, Germany, July 23.—The former Crown Prince of Germany has been fined 20 gold marks for his failure to answer a summons of the Millers' Guild to join it.

The former Prince runs a mill producing 30,000 pounds of flour daily and also a large bakery and the millers of Silesia, who are united in a guild which obligates everybody in the milling business to join it, called on him to become a member of the organization.

It is understood that the royal miller promised to attend the initiation but failed to appear and gave no excuse.

SHATTUCK ROBBER SENTENCED TO DIE

Paris Jury Finds Mourey Guilty of Burglary With Arms, but Asks Mercy.

SHATTUCK ALSO APPEALS

He Will Ask French President to Commute Extreme Penalty—Gets 10,000 Francs Damages.

Copyright, 1924, by The New York Times Company.
Special Cable to THE NEW YORK TIMES.

PARIS, July 23.—Alphonse Mourey, escaped French convict who startled New York with his brazen robbery of the Shattuck home, where he formerly was butler, was found guilty tonight on twenty-two counts on which he had been tried at the Paris Assizes and sentenced to death.

There is a chance that the sentence may be commuted to life imprisonment and the bandit be sent back to Guiana to spend the remainder of his days on Devil's Island. The bandit's life is now in the hands of President Doumergue, to whom pleas for commutation of sentence will be presented from three sources.

The first plea will be from his attorney, Maitre Campinchi, who said today he had learned that the jury was equally divided on points 19 and 22, on which the death sentence was based. These points deal with the alleged attempt on the life of the officers who effected Mourey's capture.

The second plea is from the jurors, who, it is said, intend to sign a recommendation for clemency.

The third and most interesting plea will be made by Mr. Shattuck, victim of the bandit, who announced that he will ask the President of the Republic to spare the life of his ungrateful servant.

Today's session of the brief trial was remarkable only for the efforts made by Maitre Campinchi to save the life of his client. The testimony dealt almost entirely with the capture of the bandit and his attempt on the lives of his captors.

There were contradictions in the testimony of various witnesses, but not sufficient to convince the jury that Mourey was unarmed, as he claimed. The only time the Shattuck robbery was mentioned was when Dr. Soquet, medical examiner, testified at the opening session that Mourey endangered the lives of the Shattucks and servants when he left them locked in a cellar. On this point Mourey defended himself with a plea that it was not he who locked the door.

Mourey maintained throughout the day his air of calm disinterest, which characterized his attitude yesterday. He left all worry to his attorney, who evidenced enough emotion for several persons.

The Court, in pronouncing the death sentence, awarded to Mr. Shattuck 10,000 francs in damages.

MORE THAN 500 SCOUTS FACE COURTS IN MANILA

Military Inquiry of Mutiny Broadened to Include 298 More Natives.

MANILA, July 23 (Associated Press).—A revision of plans for the military trial of the Philippine Scouts accused of insubordination in connection with alleged Bolshevist activities at Fort McKinley recently, and a broadening of the proceedings to take in more than 500 men, was announced today.

Three courts are to be set up for the hearings instead of two, as had been planned. These will be:

A court to try the fifteen alleged ringleaders in the movement, which included beside refusal to perform duty, the formation of a secret soldiers' union, intended to seek equalization of pay with white soldiers. Brig. Gen. Douglas MacArthur already has been named to head this court. The principal charge against these men is inciting a mutiny.

A second body will hear the trials of 269 members of the Philippine Scouts charged with joining a mutiny.

A third body will act as a court of inquiry to hear charges against 295 other scouts in whose cases the alleged refusal to obey orders was modified or abandoned during preliminary examination.

DAVIS'S CAMPAIGN MAY CONCENTRATE ON RADIO SPEECHES

Shaver Suggests Candidate May Remain in East Most of Time and Use Wireless.

MEANS VERY LARGE SAVING

And in Addition He Will Be Able to Reach Vastly More People.

DAVIS "REAL JEFFERSONIAN"

Says He Regards Jefferson as Greatest Political Thinker the World Has Produced.

Special to The New York Times.

WASHINGTON, July 23.—According to the understanding of Clem L. Shaver, Chairman-designate of the Democratic National Committee, John W. Davis, the party's candidate for President, will make his headquarters at Locust Valley, L. I., and will do considerable campaigning over the radio from there. He added that Mr. Davis might make radio speeches from New York and use the radio extensively while on campaign tours.

Campaign plans, Mr. Shaver said today, have not been definitely determined. Just how much time Mr. Davis will spend "on the road" is a point yet to be settled. There has been considerable pressure brought to bear on the candidate to get out personally before the country and let people see as well as hear him. This question will be settled after Mr. Davis returns from his vacation in Maine and delivers his address of acceptance.

According to the understanding here, it is improbable that an extensive "front-porch" campaign will be attempted at Locust Valley, but that the fight by Mr. Davis for election will be made by speaking tours and radio addresses. Suggestions for campaign tours by Mr. Davis will be given thorough consideration during the next few weeks, as there has been a very large number of requests for his appearance at communities in every part of the country.

Mr. Shaver said he had not heard anything to indicate that it might be difficult for radio companies to furnish adequate facilities for broadcasting political speeches. He thought from what he understood to be the situation that there would be no difficulty in giving Mr. Davis frequent opportunities to address radio audiences.

Through the radio, he said, the candidate for President would be able to reach all parts of the country, and this would eliminate largely the practice of sending out many campaign speakers who were not known nationally. The expense of railroad fares and hotel bills of a large number of campaign orators has been very great in recent years and the treasuries of the major political parties have felt the burden of it. In the opinion of Mr. Shaver, there will be fewer speakers in the campaign this year than in prior Presidential contests.

Shaver Needs Bigger Quarters.

Mr. Shaver spent a busy day at the quarters of the National Committee in the Bond Building, seeing party workers and discussing the political situation with them and with Representative Cordell Hull, whom Mr. Shaver succeeds as Chairman. He told newspaper men that he found it necessary to obtain more commodious quarters in Washington. He would remain here a few days, he said, and then go to New York, where the Eastern campaign headquarters are to be established.

The main business with which Mr. Shaver is concerning himself here is the selection of an executive committee and other committees which will have an active part in the conduct of the campaign. He said today that, while progress had been made in arranging these committees, he was not ready to announce their personnel. He added that he had not made any definite choice of Democratic headquarters to be established in the South and in the West, in addition to Chicago.

Among Mr. Shaver's callers today was Representative Harry St. George Tucker of Virginia, who expressed himself as delighted over the choice of Mr. Davis as the Democratic candidate for President. He and Mr. Davis are old friends.

"Just after the Democratic State Convention at Norfolk, prior to the National Convention in New York," said the Virginia Representative, "I wrote to John that the ticket to be nominated in New York would be John W. Davis and Charles W. Bryan, and John has my letter to prove it."

Tells of Offer to Davis.

Mr. Tucker told how his father, the late John Randolph Tucker, for many years a member of Congress from Vir-

Continued on Page Three.

Four Killed in Detroit Auto, Fifth Dying, When Steel Chimney Falls Into the Street

Special to The New York Times.

DETROIT, July 23.—Three persons were crushed to death instantly in an automobile here early this evening when a steel smokestack fell from the twelfth story of the Charlevoix Building at Park Boulevard and West Elisabeth Street. A fourth person died later in the receiving hospital and another person is at death's door. The sixth member of the party in the automobile escaped serious injury.

The few eyewitnesses of the tragedy were unable to state definitely whether the automobile was moving west on Elisabeth Street or had come to a stop.

"A flash and a sickening crash and it was all over," said one witness, who turned in the alarm for the police ambulance.

The victims of the accident were:

DEAD.

LEHIGH, GEORGE.
LEHIGH, MRS. MINNIE.
MOREY, LOUIS.
MOREY, ERNEST LINWOOD.

FATALLY HURT.

LEHIGH, MRS. GENEVIEVE, wife of George Lehigh.
MOREY, WESLEY, 14 years old, able to walk when extricated from the debris of the automobile and smokestack.

A second automobile parked at the curb and unoccupied, was completely demolished.

The death-dealing stack was about twenty-five feet long and about twelve feet in diameter. The crash to the pavement broke the chimney into two sections.

On Your Next Philadelphia Visit, Live at the Robert Morris. Fine Food.—Advt.

Stunt Fliers at Crowded Beaches Face Arrest; Collins Tells of Panic Caused by Navy Airman

Acting Mayor William T. Collins, who is familiar with the dangers of aviation through his World War experience as an air pilot, wrote to Police Commissioner Enright yesterday directing him to have members of the force ascertain the names of owners or pilots of planes engaged in aeronautical "stunts" over local beaches in defiance of city ordinances. He instructed the Police Commissioner to see that the offenders are summoned to court.

The Acting Mayor, who personally observed the danger of hydroplanes flying low and "zooming" their machines just above the heads of terrified bathers, also filed a complaint with Rear Admiral Charles P. Plunkett, commandant of the New York Navy Yard. He spoke specifically of a navy plane which he had seen make a precipitous dip from a dangerously low altitude at Rockaway Park last Sunday.

In his letter to Rear Admiral Plunkett Mr. Collins said of the Rockaway Park flight:

"Thousands of men and women and countless thousands of little children were thrown into a condition bordering on panic. Frantic efforts were made to spring to safety. It is little short of remarkable that many drownings were not reported. Not until the plane had resumed its upward flight was any semblance of order restored. The beneficent effects of a day at the beach and salt-water bathing were, of course, entirely lost by the strain upon the minds and hearts of bathers because of the possible danger from a source where none should be expected.

"These dangerous stunt performing pilots must be restrained. They have already carried their performances too far for public safety.

"I respectfully call your attention to the fact that the city ordinances prohibit manoeuvres such as those with which the pilot of hydroplane 6,530 as well as the pilots of other hydroplanes have been accustomed to regale themselves."

Mr. Collins then wrote of the dangers of volplaning and of the efforts of city officials to protect the lives of women and children, and concluded:

"Surely it should not be necessary to wait for some frightful catastrophe before we awaken to the seriousness of the situation. An official order from your office to any naval air pilot who has been subjecting the public to needless risks may prevent possible tragedy and horror. Other air pilots who may have purchased planes from the navy or through other channels are going to find out that laws are meant to be enforced."

LA FOLLETTE RACE TO COST $3,000,000

New Budget Will Include Extensive Provision for Use of Radio and Movies.

FINANCIAL PLANS MATURE

Leaders of the Movement Will Meet Tomorrow and Hear Address of La Follette.

Special to The New York Times.

WASHINGTON, July 23.—Revised estimates made today put the cost of the La Follette-Wheeler independent campaign at $3,000,000. National financial headquarters were opened this afternoon in the Machinists' Building here in charge of Henry H. Rosenfelt of New York.

Another development today was the decision to have a meeting here on Friday of the joint executive campaign committee, to plan the national fight. Mr. La Follette will speak.

Considerable progress was made, from the point of view of the labor element, in the plans to conduct special campaigns in eight States against members of Congress in both major parties who opposed the Howell-Barkley bill to abolish the Railroad Labor Board. Arrangements for the publicity department also were advanced. William H. Johnson, Chairman of the Conference for Political Action, conferred today with Senator La Follette on all important phases of the coming fight.

Mr. Rosenfelt, who was a director of Jewish war relief work, will collect funds from the labor unions, the Farmer-Labor and Socialist groups and other affiliated bodies.

Donations from the public at large will be solicited by Herman L. Ekern, Attorney General of Wisconsin, as the representative of the La Follette clubs.

Mr. Rosenfelt today was authorized to prepare a budget as soon as possible. This will provide radio speeches and moving pictures as well as the usual campaign necessities.

Mr. Rosenfelt will divide his time between New York and Washington and he will have a large force of field agents busy in New York within the next ten days.

The finance managers say that reports from the West indicate that there will be a ready response there, and the intensive campaign to be waged in the East, they assert, will bring in other large sums.

Nelson to Get His Instructions.

At the committee meeting on Friday great powers will be delegated to Chairman Nelson. He will be directed to follow the plans laid down in the organization meeting here last week. He will also be asked to form State organizations at once, beginning with the naming of State managers. Consideration will also be given the establishment of regional headquarters in New York and other cities.

The personnel of the campaign committee, which will be composed of five members representing the Progressive Conference and five to be chosen by Senator La Follette, will be made public tomorrow. As previously announced, this committee will be directed by Representative Nelson.

Senator La Follette will confer with the committee at the meeting on Friday. He will also urge immediate organization in all the States.

Encouraged by reports from his friends in the East as well as other sections, Senator La Follette will urge that the independent nation-wide campaign be waged, not to deadlock the Presidency, but on the basis that the ticket has a good chance to win.

The fight against members of the House who opposed the Howell-Barkley bill will be begun in the eight States in which primaries will be held in August, according to an announcement just made by Labor, the official organ of the railroad brotherhoods, which supported the bill.

Labor in its article indicates the members who should be supported and those who should be opposed in the August primaries in Kentucky, Kansas, Missouri, Oklahoma, Virginia, Tennessee, Arkansas and Ohio.

"So far as the members of the House from these States are concerned, the vote on the Howell-Barkley bill furnishes an excellent test of their progressiveness," said Labor.

"It is pretty safe to vote for the man who consistently supported the workers

Continued on Page Three.

TAXI RIDING POPULAR AT TEN-CENT RATES

Four Companies Operating on New Schedule Do a Thriving Business.

MORE DRIVERS JOIN WAR

Head of Yellow Corporation Calls Campaign Suicidal—Blames Manufacturers.

Taxicabs operating at 10 cents a half mile did a greatly increased business yesterday when they made their first appearance with the new schedules of the Mogul Checker Cab Company. The Mogul Company is one of four operating companies that have adopted the 10-cent schedule in the rate cutting war among the taxicab companies. The Yellow Taxicab Corporation, with its 9,000 cars, is the only remaining big company operating at the old rate.

The Yellow Taxicab Corporation showed no signs of weakening yesterday. It holds important stand concessions in the railroad stations and at steamship piers. W. E. McGuirk, President of the Yellow Taxicab Corporation, issued a statement in which he described the rate cutting campaign as "suicidal" and accused taxicab manufacturers of promoting the rate-slashing as a means of disposing of an enormous over-stock of cabs.

Denial that the rate war would prove suicidal was made by J. Becker, Vice President of the Mogul Checker Cab Company, on the basis of the first day's results.

"From my personal observation," he said, "the public are using cabs more than ever in the history of New York City. And why shouldn't they, when it is as cheap, if not cheaper, to ride in a taxicab as on the subway, when you take into consideration the economy of time?

License Head Promises Aid.

"We will not have reports on receipts until Friday, but in advance I can say that the reduction looks as if it would result in increased receipts. Everybody is using taxicabs at the flat rate of 10 cents a half mile."

"Our drivers who operate their cabs independently are agreeing rapidly to run their cars on the new rate. By the end of the month we expect to have 1,000 drivers willing to operate on the new rate."

The four companies represented at a conference with Deputy Chief Griffin at the offices of Commissioner of Licenses William Quigley yesterday were the Mogul Checker, Premier and Luxor cab companies and the United States Cab Corporation. The taxicab company officials, following the conference, announced that the new rate would be permanent.

They further announced that they had the assurance of the Commissioner of Licenses that he would cooperate with the taxicab companies in their efforts to prevent unscrupulous taxicab drivers from defrauding the public, pending the installation of new meters.

Jerome T. Davis, sales manager of the Luxor Cab Company, explained that for the present 20-cent-a-mile placards, would be pasted on the outside of each door of the cabs of the four companies agreeing to that rate. On the inside of the cab would be posted a schedule of deductions for every possible reading of the meters.

"We have the assurance of the Commissioner of Licenses," he said, "that he will deal with any chauffeur of a taxicab operating with those schedules pasted inside if the driver tries to boost the fare over what the schedule shows."

Mr. Davis then announced that the Luxor cabs would be operated today on the new rate. He warned the public that many taxicab drivers were offering schedules which were deceptive because the cabs were represented as 20-cents-a-mile cars whereas they charged 60 cents for the first mile and 20 cents for the second and each additional mile. Others are offering a 20-cent rate after the first mile is paid for at 25 cents, according to Mr. Davis.

80 Cents Saved in Eight Miles.

A test trip made in one of the 20-cent-a-mile cabs yesterday covered a round trip from Forty-third Street, Times Square, to 115th Street and Amsterdam Avenue. The meter read $2.60 at the old rate for the distance of approximately eight miles. The 20-cent-a-mile rate brought the charge down to $1.70.

President McGuirk's statement said in part:

"This so-called war has been precipi-

Continued on Page Six.

When you think of Writing, Think of Walling.—Advt.

CHARGES DIVERSION OF $18,000,000 FROM WARD LINE FUNDS

Receiver Accuses Atlantic, Gulf and West Indies Directors of Plot.

ASKS FOR RESTORATION

Says Minute Books Were Falsified and the Government Defrauded.

DEMANDS AN ACCOUNTING

Declares an Empty Treasury Was Left for Bondholders and Creditors.

An action begun yesterday in the Federal Court by Francis G. Caffey, as receiver of the New York and Cuba Mail Steamship Company, better known as the Ward Line, charges that the financial troubles of the company were due to the officers and directors of the Atlantic, Gulf & West Indies Steamship Lines, better known as the Agwi. His complaint alleges that the latter company, having acquired 99 per cent. of the stock of the Ward Line, proceeded to divert its funds.

So successful was this endeavor, according to the complaint, that the directors elected by the Agwi interests diverted from the Ward Line from $12,000,000 to $18,000,000 and left for the creditors and bondholders of the latter an empty treasury, a few worn-out or unsuitable ships and debts amounting to about $8,000,000. It is stated that if it had not been for this alleged scuttling of the New York & Cuba Company the company would have continued as a prosperous steamship line, well and favorably known to its patrons. The complaint sets forth that from 1918 to 1918 inclusive the New York & Cuba Company paid dividends amounting to $10,200,000. Of this amount the Agwi interests, it is said, received 99 per cent.

Scores Illegal Acts.

The complaint consists of about 175 printed pages and is replete with details concerning alleged wrongful acts committed by those in control of the Ward Line. Among these acts are cited the payment, on Dec. 10, 1919, of a dividend amounting to $3,000,000, which, it is said, was illegally paid to the Agwi Oil Company, a subsidiary of the steamship lines, out of principal. Other improper payments of money were made, it is alleged, until on Dec. 31, 1919, the books of the company disclosed a deficit of $5,823.

The complaint asks the court to order an accounting of the Agwi of all of its transactions involving the interests of the Ward Line, for the restoration of the money taken from the company, the canceling of the sale of two steamships to the Ward Line by the Agwi Company, the return of the purchase price, $1,700,000; the release of liens held by the Agwi Company on other ships of the Ward Line and the nullification of numerous other acts touching the sale and mortgaging of the property of the latter concern.

Besides the Atlantic Gulf & West Indies Line the complaint names as defendants, the Compañia Terminal Cubana Americana, and the Atlantic Gulf Oil Company, controlled by the chief defendant; the Irving Bank-Columbia Trust Company, County Trust Company, as trustee under the mortgage of the New York & Cuba Company; and all of the officers and directors concerned.

The Charges Summarized.

Mr. Caffey prepares a summary of the charges in the complaint which said in part:

"The bill of complaint charges in substance that, in order to procure money for use in its oil ventures, the Atlantic, Gulf & West Indies, which owned over 99 per cent. of the stock of the New York & Cuba, but none of its $5,000,000 outstanding bonds, elected its own directors as directors of the New York & Cuba; took from the New York & Cuba from $12,000,000 to $18,000,000.

"It is also charged that this was accomplished by the payment of dividends out of capital; by increasing book valuations of the ships and making excessive deductions for depreciation to evade taxation, thus increasing the apparent income available for dividends; by turning over to the trustee of the mortgage for $5,670,400, three ships which had just been purchased for about $3,500,000; by selling to the New York & Cuba for $1,700,000, two ships which cost about $900,000; by turning over to the Agwi $1,875,000 Liberty Bonds, which were held by the trustee as security for the payment of taxes by selling Liberty Bonds at a loss in order to lend the proceeds to the Agwi, by loaning to the Agwi $1,750,000, which was

Continued on Page Four.

Coolidge's Cat Gone a Month; President Fears He Is Lost

Special to The New York Times.

WASHINGTON, July 23.—Tige, President Coolidge's pet cat, is again missing from home. The gray-striped wanderer of the White House has been gone this time more than a month. The President, it is said, is beginning to fear he will never return.

During his life of ease and comfort at the White House Tige frequently strayed but generally only for a night or so, although several months ago his journey into new worlds consumed nearly a week. The police were notified then and a description of Tige was broadcast by radio. Tige always looked a little worse for wear when he returned from these absences, but never failed to reinstate himself in the graces of the President.

Those who have engaged in a long and systematic search for Tige in the last month gave up hope some time ago. Were it not for the President's fondness for the animal they would not care if he never returned.

AMERICANS PRESENT BLACKSTONE STATUE

Bench and Bar Honor Great Commentator on English Law as Our Common Heritage.

EULOGY BY WICKERSHAM

Visitors Witness Stately Ceremonies at Lord Mayor's Banquet in London.

Copyright, 1924, by The New York Times Company.
Special Cable to THE NEW YORK TIMES.

LONDON, July 23.—American lawyers, their wives and daughters this afternoon crowded the central hall of the Law Courts to witness the unveiling of a statue of Sir William Blackstone, author of the famous Commentaries. The Lord Chancellor presided and was attended by the Lord Justices of the High Court, who sat within an enclosure around the statue with a committee of the American Bar Association and representative Canadian jurists.

Two hundred to three hundred English barristers were present, acting mainly as guides to the American visitors. And all the galleries were filled with those who wished to see the simple but stately proceedings.

The Lord Chancellor and Judges entered in procession behind a great golden mace. They were robed in black and wore their wigs as though they were sitting in court. As soon as they were seated, an usher shouted: "Silence!" in his most sonorous tones, and Mr. George W. Wickersham, a former Attorney General of the United States, stepped forward to make the presentation.

He spoke of the profound effect Blackstone had had on American thought. As he finished, the statue, which had been covered with the Stars and Stripes and the Union Jack, was unveiled.

It is merely a temporary representation in plaster of what the final statue will be. It is the work of Paul Bartlett, an American sculptor living in Paris, who is awaiting a decision on the site permanently to be chosen to determine the size of the statue and whether it is to be in bronze or marble. Objection has been raised to the Law Courts Hall on the ground that Blackstone had no connection with the building, which is not yet half a century old, and it has been suggested that it should be erected either in the Brick Court in the Temple, where the famous jurist had his chambers, or in Westminster Hall, where he sat for so long.

The statue will represent him in full-bottomed wig and judicial robes, and carrying his Commentaries.

Lord Chancellor Accepts.

Lord Chancellor Haldane cordially accepted the gift of the American lawyers as a permanent record not only of their welcome visit but of the ties which unite the two countries, and he was followed by the Attorney General, Sir Patrick Hastings, K. C., who in speaking for the British bar made happy use of a hitch that had occurred in the unveiling. As the flags were pulled away they caught on the book in Blackstone's hand and for a few moments the great English jurist was seen wrapped apparently in only the Stars and Stripes. This, said Sir Patrick, typified how truly he was esteemed in America.

Judge Finch of New York then announced that the Columbia Law School intended to present to the English Council of Legal Education a portrait of Chancellor Kent, and Lord Justice Atkin returned thanks for the gift.

Many of the American lawyers visited the courts this morning to see them actually at work. They were specially in-

Continued on Page Two.

MELLON GIVES AID IN LONDON PARLEYS TO END LOAN SNARL

Rumor Says He Has Made Suggestion Likely to Be "of Great Assistance."

HOPE FOR A COMPROMISE

British, Belgians and Americans Are Working Hard for It—Herriot Extends Stay.

PLENARY CONFERENCE HELD

Yesterday's Session Chiefly Devoted to Question of How and When to Invite Germany.

Copyright, 1924, by The New York Times Company.
Special Cable to THE NEW YORK TIMES.

LONDON, July 23.—While no decisions were arrived at at today's plenary session of the Interallied Conference in regard to the main questions awaiting solution, a new committee of two, consisting of one British and one French expert, was appointed to draw up a report on the following questions:

Does the putting into operation of the Dawes plan give rise to questions which require to be settled by agreement with Germany?

And if so, what procedure should be adopted in order to arrive at such an agreement without in any way running counter to the Treaty of Versailles?

On the answers of these questions will largely depend the character of the invitation to be extended to Germany to and when the conference arrives at an agreement regarding the operation of the Dawes plan.

An extension of the terms of reference of the Third Committee in the matter of German deliveries in kind was made owing to some slight differences in regard to the technicalities of the Dawes proposals under this head.

The plenary session of the conference, which was held in the afternoon, rose after an hour and forty minutes of rather vague discussion, which evaded the main problems at issue. It is unlikely that another full meeting of the conference will be held before Friday or Saturday at the earliest. Reports that Premier Herriot wishes to return to Paris for the week-end lack confirmation here.

MacDonald Consults Mellon.

While the plenary session today does not indicate that substantial progress has been made, the work of the experts and the discussions between delegates and others who, like the bankers, without having any official status in the conference, are exercising a potent influence upon its destinies, went on all day. For instance, Andrew W. Mellon, the American Secretary of the Treasury, had breakfast with Premier MacDonald, who later had a long discussion with several of the chief delegates.

There is much comment in conference circles on the fact that with the presence of Secretary Hughes the American attitude has become distinctly more rigid. The Secretary of State and Mrs. Hughes lunched with the King and Queen at Buckingham Palace today. The chief foreign delegates to the conference have been received by his Majesty. Mr. and Mrs. Hughes were of course, invited to lunch under what the Prince of Wales happily described as the Secretary's incognito as leader of the American Bar Association.

Mr. Hughes has had talks with not only the British Prime Minister but with the French Premier, and it is believed here that a man of such outstanding ability and clarity of vision must have made his influence felt, however much he may disclaim any desire to play a part in the conference.

In British circles there is possibly a tendency to over-emphasize the rôle which Mr. Hughes is playing and to attribute to him an attitude which, as his speech here Monday night clearly showed, the American Secretary of State would not take up officially.

For instance, The London Times tomorrow will say:

"It is surmised from Mr. Hughes's activities, as from those of Mr. Mellon, that American objections to the arrangements proposed by the First Committee for protecting the investors' interests are not entirely economic. It may be that the present is considered the most favorable moment that is likely to occur for exercising some pressure upon France to abandon her Ruhr policy completely, once and for all.

"In the British view, however, the question of the military occupation of the Ruhr does not arise on the discussion of the Dawes report."

In other quarters it is pointed out that the economic arguments for the definite abandonment of the policy of sanctions along the line of the Ruhr adventure carry their own political lesson.

It is matter of some comment in conference circles that Mr. Lloyd George today invited to luncheon "Pertinax," the correspondent of the Echo de Paris, whose onslaughts on the conference have been bitter, and that The Daily Mail announces for tomorrow "an article of exceptional importance by M. Poincaré."

The Interallied Conference, nevertheless, is still in being.

British Dominions Represented.

At today's session Senator Beleourt of Canada was the official Dominion representative, in accordance with the panel system which has been adopted, while there were present as observers Sir Joseph Cook of Australia, Sir James Allen of New Zealand, Sir Edgar Walton of South Africa and Sir Dadiba Dalal of India.

No delegate from the Irish Free State attended the session. In the Dail Eireann on Monday Desmond Fitzgerald announced that the Free State had

Ten Hurled to Death in Ohio Collision Of Train and Auto Load of Picnickers

OAK HARBOR, Ohio, July 23.—Ten persons were killed and ten others injured, some seriously, early tonight, when a New York Central passenger train crashed into an automobile truck at a grade crossing outside this village.

There were twenty-six persons in the truck. They had been on a day's outing at Sand Beach, on Lake Erie, and were returning to their homes when the accident happened.

Eye-witnesses of the accident declared that the driver of the car had stopped the machine at the railroad crossing, gone ahead to scan the tracks, and apparently had failed to see the approaching train. He is said to have got back into the truck and driven on the tracks directly ahead of the train, which was bound for Toledo from Cleveland.

The dead are:

Mrs. BERN COOK, 40.
Mrs. MABEL WOLD, 38.
FOREST CRONINGER, 14.
VIOLA CRONINGER, 10.
OLGA PRATT, 17.
MILAN SCHAAF, 12.
BOLDON HUFFMAN, 14.
BLDA OLDS, 14.
GERALDINE SCHIMF, 14.
GEORGE SPANGLER, Ohio, driver of the truck.

All except the driver were from Attica, Ohio.

SELL-ANS FOR ACUTE INDIGESTION relieves the most severe attack.—Advt.

invited to take part in the London conference through indirect representation on the British delegation, but had refused on the ground that the Free State Government could not feel itself bound by any decision which the conference might reach.

Delegates Play a Waiting Game.

LONDON, July 23 (Associated Press).—With the French maintaining the sanctity of the Versailles Treaty and the international bankers equally firm in their demands for definite guarantees to satisfy investors in America and elsewhere who will be asked to support the German loan necessary to launch the Dawes plan, the interallied Conference has resolved itself into a delicate waiting game.

The question of Germany's presence at the conference table was discussed. Apart from this, practically no advance was made during the second plenary session, which was held in the Foreign Office this afternoon. The committees appointed a week ago have withheld their reports because it is impossible to make any real progress until the existing differences between the bankers and the French are ironed out.

Both are unyielding, but the British, Belgian and American delegates are striving to reach a compromise, the good offices of Andrew Mellon, the American Secretary of the Treasury, having been invoked at the Downing Street breakfast this morning, when he was the guest of Premier MacDonald. Later Mr. Mellon conferred at No. 10 with Mr. MacDonald, Thomas W. Lamont, Sir Montagu Norman and Sir Robert Kindersley.

It was stated tonight that Mr. Mellon in an unofficial way contributed a suggestion which was likely to be of great assistance in finding a way out of the present deadlock.

The French delegates take the view that the bankers are interlopers in the London conference, which they say should be of a wholly political nature. But the bankers maintain that they are merely interpreting their investing markets, so that the needed loan will be readily subscribed when the German Government asks for it.

It was authoritatively stated tonight that the French had orally indicated their willingness to pursue a policy with regard to defaults and sanctions under the Dawes plan that the bankers would whole-heartedly recommend to investors. The problem is to reduce the oral pledges to an acceptable written formula which would satisfy the bankers and at the same time keep Premier Herriot's flag flying in the French Parliament. It was to this end that Ambassador Kellogg and Premier Theunis assumed the role of mediators yesterday.

Other suggestions were made by the conference experts and financiers today, and it is hoped that a composite agreement will be reached at the next plenary session.

It is reported that M. Herriot himself made what was tantamount to a pledge against separate action on France's part, to which an American replied:

"M. Herriot, if you could meet the millions of Americans who are potential investors in the loan and talk to them face to face, they would believe you and be willing to take a chance. However, as agents only, the bankers must insist upon a written form and a written formula."

The British hosts are calmly watching the interallied conference proceedings and doing everything possible to lift the negotiations out of the maze of technicalities. They compare the pledges necessary to the guarantee of a German loan to abiebodied workmen pledging themselves to give one shilling annually to a worthy cause. German resources, they believe, are such as to make the service of a loan trivial.

Herriot Extends Stay 10 Days.

If the Judicial Committee, established today, decides that Germany shall be called into the conference, the Berlin representatives are expected to be in London by Monday. M. Herriot is not going to Paris, as reported, but intends to remain in London for another ten days, which time, it is expected, will be needed to wind up the conference work.

Speaking at the lawyers' banquet at the Guildhall tonight, Ambassador Kellogg referred to the interallied conference as "a gathering to settle the great economic and social problems of the war."

"I have confidence in the statesmen of the allied nations, in their high patriotism and desire for peace and restoration of prosperity in Europe," he continued, "that they will, that they can, that they must settle this great problem."

Before sailing for home today a leading American financier who has been in close touch with the proceedings of the conference told the Associated Press that it would undoubtedly be successful, and that the Dawes plan would have a chance to solve Europe's economic ills despite the present differences between bankers and delegates over guarantees for the loan.

This man, who has followed the Dawes plan since its inception, declared that there was no question among bankers regarding the existence of ample guarantees which would insure the comparatively small sum required for the service of the loan. The problem, he added, was to reduce the potential guarantees to definite forms which would stand as a solid basis of credit.

He said it would be the conference's task during the next few days to put into writing some such plan of sanctions and defaults as that proposed by Ambassador Kellogg yesterday. The American financier was not certain that the Kellogg proposal would prove satisfactory to all of the Allies, but he said it would be a basis for the conference to work on, and from it the final agreement on guarantees would be developed.

He characterized the differences which had been delaying the conference as trivial and said there was not the slightest probability of the allied delegation leaving London without accomplishing the purpose of their meeting, namely, that of making the Dawes scheme effective.

Premier Herriot conferred this morning at the American Embassy with Ambassador Kellogg and Secretary Hughes, after which Mr. Kellogg and the French Premier joined the leaders of the other conference delegations in Downing Street.

NATIONALISTS WARN MARX.

Insist That Delegation in London Must Be on Equality With Allies.

BERLIN, July 23.—The German National Party of the Reichstag has adopted a resolution, which it has sent to the Government, demanding that Germany shall not participate in the London interallied conference except on an equal footing with the Allies.

The party also demands that prisoners held by the French and Belgians be immediately released and exiles allowed to return to the occupied territories. In addition, the resolution insists on the evacuation of the Ruhr, the restoration of German railroads and the recognition of the authority of the German State; on Germany's receiving guarantees against further sanctions, and on the period of occupation of the bridgeheads being calculated from Oct. 1, 1920.

The party declares it will oppose all proposed settlements which do not meet with its approval.

Copyright, 1924, by The New York Times Company.

By Wireless to THE NEW YORK TIMES.

SPEYER, Germany, July 22.—The news that the French are demanding the retention in the service in the occupied region of several thousand French and Belgian railway men has caused considerable anxiety in the Rhineland, especially among the deported men who have recently returned. These men are in a miserable plight, without homes or employment, and their only hope of regaining either lies in the complete disappearance of foreign control of the roads. These unemployed and homeless railway men already provide a problem for the local authorities during this period of steadily increasing unemployment and of permanent shortage of houses.

JOUVENEL ARRAIGNS BRITAIN.

French Senator Accuses MacDonald of Inconsistency.

Copyright, 1924, by The New York Times Company.

Special Cable to THE NEW YORK TIMES.

PARIS, July 24.—Senator Henry de Jouvenel, Minister of Public Instruction in Poincaré's compromise Cabinet, writing in the Matin this morning, condemns what he calls England's turnabout policy and says that before France can hope to get together with Great Britain it is necessary for Great Britain to get together with herself.

"It is necessary to say frankly to our English friends," M. de Jouvenel says, "that Mr. Herriot cannot arrive at an understanding with them no French statesman ever will. Failure will carry grave consequences—but for them as well as for us. And the responsibilities will not be equal.

"The idea of the Reparation Commission was not French. Mr. Klotz had prepared a totally different system. When the Reparation Commission was imposed upon us we suffered a loss, for, possessing 52 per cent. of the credit, we were restricted in the council to one voice in five. Our power was less than our right."

After remarking on the abstention of America from cooperation with the Reparation Commission and on the readiness of M. Herriot to surrender the advantage gained by the President of the commission in casting the extra vote, M. de Jouvenel continues:

"But that is sufficient. When one creates a body one has confidence in it; when one signs a treaty one observes it. When will an accord with England be possible if she denies in the morning her conception of the previous evening?

"The other day the British Government addressed the League of Nations with regard to the treaty of mutual assistance, rejecting the very principle of the compact which was upheld by the British delegation for three years at Geneva. Mr. MacDonald has thus thrown us back four years and given the League the worst blow it has received.

"To take from the Reparation Commission the problem of reparations and from the League of Nations the problem of security, after these problems have been confided to them, is for England to deny England. To harmonise our policy with that of Great Britain it is not sufficient for us to wish it with all our hearts; it is necessary for Great Britain to get together with herself."

SAYS YOUNG WILL BE 'EMPEROR OF GERMANY'

Berlin Paper Declares That Powers of Financier's Representative Will Exceed William's.

Copyright, 1924, by The New York Times Company.

Special Cable to THE NEW YORK TIMES.

BERLIN, July 23.—Under the heading "His Majesty Owen the First" the Neue Berliner Zeitung today prints a striking leading article declaring that Owen Young, if he becomes the representative of the financiers lending Germany money under the terms of the Dawes report, will be "the secret Emperor of Germany," wielding more power than William Hohenzollern ever did in the heyday of his glory.

If the loan goes through, says the article, Germany will be under the protectorate of her creditors, and Mr. Young, if he represents them, will be enabled to supervise Germany's budget and have a hand in important German affairs of state. His position will be similar to to that of Dr. Zimmermann, the League of Nations official who supervises Austrian financial affairs; but Mr. Young's powers, according to the Neue Berliner Zeitung, will far exceed Dr. Zimmermann's. He will be responsible to no President, no Legislature and no party, but only to his conscience and to those whom he represents.

Another Berlin journal, the Deutsche Allgemeine Zeitung, declares that America is getting her revenge at London for what the Europeans did to Woodrow Wilson.

"Whereas Clemenceau made a fool of Wilson at Versailles five years ago," says this paper, "the American bankers now compel Herriot to subordinate his plans for sanctions and annexations to a brutal dictatorship of debit and credit."

GIVES GERMAN RAIL PLAN.

Berlin Communist Paper Reveals Details of Proposed Corporation.

BERLIN, July 23 (Associated Press).—Germany will retain title to her system of Federal railways if the present draft law converting them into a corporation, as provided for in the Dawes report, meets with the final approval of the Entente powers.

Details of the measure, which will be submitted soon to the Reichstag and are now being examined by the Reparation Commission, are published by the Communist organ Rote Fahne, which is charged by the Government with violating the Ambassadors' of a State document before its formal enactment into law.

According to the plans agreed upon by the Committee of Railway Experts, the Federal system will be capitalized at 15,000,000,000 gold marks, of which 15,000,000,000 will be common shares and 2,000,000,000 preferred shares. The German Government will receive one-fourth of the proceeds from the sale of preferred stock and three-fourths will revert to the holding company, which forthwith will deliver 5 per cent. debenture bonds to the amount of 11,000,000,000 marks to a trustee to be named by the Reparation Commission.

The Administrative Council will consist of eighteen members, nine of whom will be named by the German Government and the others by the official trustee. None of the German members shall be holders of Government or Parliamentary positions. Presumably they will be men who are thoroughly familiar with the technical and administrative details of the railway business. The President of the Administrative Council must be a German national.

The creditor powers will be represented through a General Railway Commissioner, who is to be selected by the nine foreign members of the Administrative Council. He will have no vote, but will have the privilege of participating in all executive meetings. He also will have complete access to the records, archives and other details affecting the operation of the entire net of railways included in the hypothecated trust company.

MUSSOLINI IMPOSES REFORM ON FASCISTI

Party Accepts Unanimously His Proposals for Purging It of "Undesirables."

NEW DIRECTORATE SOUGHT

Leaders Will Be Nominated by the Rank and File in a Free Election.

Copyright, 1924, by The New York Times Company By Wireless to THE NEW YORK TIMES.

ROME, July 23.—The Grand Council of the Fascismo, amid great enthusiasm, has unanimously approved a program which Premier Mussolini in person outlined for the Fascisti to follow to face the situation which has developed in Italy since Deputy Matteotti's murder.

Premier Mussolini appears to have completely recovered from a fit of depression which fell upon him after the tragic event just over a month ago. He appeared before the Grand Council in high spirits and spoke with his customary vehemence and vigor. He has lost that tired appearance which surprised and alarmed many of those who have had occasion to come into contact with him during the last few weeks.

The chief reforms within the Fascist Party which Premier Mussolini advocates are:

First—Nomination through free elections by the Fascists rank and file of a new directorate of the Fascist Party.

Second—Strict "revision" of the rank and file of the Fascisti in order to free the party of all its undesirables.

Third—Greater discipline.

Fourth—The institution of a "Court of Discipline," presided over by some non-Fascist whose integrity is above discussion, to have vigilance over the activities of the leaders of the Fascist Party.

Fifth—Intensification of Fascist trade union activities.

Premier Mussolini ended his speech with these words:

"We will never turn back. Whatever the future may hold in store, the Fascisti of Italy may rest assured that their leaders have a clear and almost religious sense of their responsibilities, and that no burden is too heavy and no risk is too great for them when the fate of Italy and Fascismo are in play."

Demands Wholesome Discipline.

The Premier said in part:

"Our next National Council must choose a new directorate, which must be the outcome of free discussion and a free vote. This new directorate must act inflexibly to rid us of all our undesirables, of our good-for-nothings, of our exploiters, of all those who love violence for violence's sake. At the same time, it must submit our party to a severer, less formal, more eager, more active, less purely superficial discipline. We must be intelligent even in our intransigeance, for the 'Fascistization' of Italy must surely come, but it must come gradually and cannot be forced.

"We shall found a super-court of discipline, the integrity of which shall be beyond discussion, to watch over the political and private activities of our leaders. This court should be presided over by some one who is not a Fascista.

"A great task in our future is assigned to our trade union movement. It must in the first place, perfect those of its institutions by means of which it can obtain juridical recognition and become one of the pillars of strength on which the State will be based; in the second, raise the moral standards of workers, so that they may keep pace with the life of the nation; in the third, work for active collaboration with capital in the sense that a share of the capitalists' profits must be devoted to the benefit of those who have contributed to create those profits. The industrial classes must be led to realise that this scheme would be advantageous to their interests also.

"We must go to the working masses with pure spirits, unavailable and demagogic seeking for popularity, but with brotherly hearts to make them an essential element of the solidarity of our country. We must be absolutely disinterested. If we can give future generations this example there is no doubt that Fascismo will represent an important period in the history of Italian civilisation."

Compliments to Liberals.

At the beginning of his speech Signor Mussolini, after saying that the Fascisti felt proud every time they thought of the character of the opposition to them, went on to pay compliments to the Liberal Right, which is an important group of the Fascista parliamentary majority and has lately been showing signs of wavering.

"They have been so friendly and loyal toward us," he said, "as to merit to be called 'honorary Fascisti' and they deserve to be treated with equal cordiality by us."

Referring to the normalisation of the country, on which the Opposition has been insisting, Premier Mussolini said that if by normalisation was meant return to strict legality and suppression of violence, this was being and would be done, but if by normalisation was meant suppression of the Fascismo, then the "problem assumes the character of a trial of strength between Fascismo and the Opposition. In any case, our régime refuses to submit to any judgment except the judgment of history."

The Fascist Militia, he said, would be further constitutionalised, but it would not be merged with the army, whose duties would be kept quite separate. To the Militia will be ascribed the task of preparing the youth of the nation for military service before they are conscripted at 21 years of age.

After Signor Mussolini's speech, the Secretary of the Fascist Party stated that the membership now had reached 900,000, divided into 3,434 sections. Ten thousand new applications for admission have been received within the last week, he said.

20 WOMEN HURT IN RIOT AT LONDON WEDDING

Stands Near Church Collapse as Lady Ursula Grosvenor Emerges on Her Husband's Arm.

Copyright, 1924, by The New York Times Company.

Special Cable to THE NEW YORK TIMES.

LONDON, July 23.—Extraordinary scenes occurred today at the marriage of Lady Ursula Grosvenor, elder daughter of the Duke of Westminster, to Captain W. Filser Sankey of the First Life Guards in St. Mary's Roman Catholic Church, Cadogan Square.

The news had spread that the bride, who has spent much of her time on her father's country estate, had asked 200 of his tenantry and servants as guests, and that a special invitation had been sent to Pat O'Brien, a street sweeper of Westminster Borough, who looks after the roads near her town home.

The crowds were so dense that the guests could hardly reach the church. Lord Balfour got in only through the determined efforts of a guide to force a way for him, and William Marconi, after making two attempts to enter, abandoned hope. A place had been kept for the bride's mother, Constance Duchess of Westminster, the Duke's first wife, but when the bride herself arrived the police had hard work forcing a way for her carriage through the crowd. She was accompanied by her father and had with her a big Airedale terrier, which she brought on the ground that as every one from the house was at the church she could not leave it behind. She had time at the porch to recognise an old servant of her grandmother and to shake her hand, and she called to another servant to help the two pages to hold her train properly.

As the bride is not a Roman Catholic, the service was quite short, lasting only ten minutes, and then came a rush as the bridegroom and bride came through two lines of Life Guardsmen to drive away.

There was a wild rush of women to catch a glimpse of them, and the impromptu stands of orange boxes outside a fruiterer's shop gave way. Many women fainted, and others were bruised and had their dresses badly torn. Twenty or thirty women were seen to have collapsed and lay on the sidewalks, and the police had their hands full leaving them from being trampled upon and getting first aid for them.

TO NAME ENVOY TO MEXICO.

Coolidge Prepares to Fill Post—Tokio Vacancy Will Wait.

WASHINGTON, July 23.—President Coolidge is expected to fill promptly the post of Ambassador to Mexico, soon to be made vacant by the retirement of Charles B. Warren of Michigan.

The ambassadorship at Tokio, another major post now vacant, probably will not be filled until after the November elections, but relations with Mexico during organisation of the new claims commissions are held by Mr. Coolidge to require immediate designation of a successor to Mr. Warren.

Belief was expressed in official circles today that Mr. Coolidge would go outside the diplomatic service to obtain an Ambassador for Mexico City. In some quarters it was indicated the selection virtually had been made, although there will be no announcement until Mr. Warren's formal resignation is received.

PARIS PREPARES PROGRAM.

French Arrange Elaborate Menu for American Advertising Men.

Copyright, 1924, by The New York Times Company.

Special Cable to THE NEW YORK TIMES.

PARIS, July 23.—Plans for the reception to be accorded to the delegates of the Advertising Clubs of America during their stay in France by the French press and advertising firms have just been completed.

Every waking moment of the three and one-half days and each of the three nights has been booked for the delegates.

Three trains have been reserved to bring the Americans from Calais and Boulogne to Paris.

IMBRIE MURDER LAID TO RELIGIOUS HATE

Blindness of a Moslem and Poisoning of Sacred Well Ascribed to Bahais.

AMERICAN LINKED WITH SECT

Vice Consul, Beaten to Death in Hospital Operating Room, Had Forty Wounds.

Copyright, 1924, by The New York Times Company. Special Cable to THE NEW YORK TIMES.

TEHERAN, July 23.—The following are the events which led up to the murder of Major Imbrie, American Vice Consul here. About a month ago a native was rumored to have lost his sight at a well immediately after having uttered the name of Abbas Effendi, the late spiritual leader of the Bahais. The well thereupon became a shrine and was visited by crowds of Moslems, who started anti-Bahai demonstrations without any attempt by the authorities to stop them.

A few days ago the well was said to have been poisoned and Bahais were reported to have done it. Attempts were made to find the alleged culprits and the place became still more crowded. On Friday morning Major Imbrie and Seymour, his companion, visited the place to take photographs. They were warned not to approach the well, as women were present.

Accordingly, they desisted and entered their carriage. Then shouts were raised that they were the Bahais who had poisoned the well. Stones were thrown and the carriage was followed by a crowd. Finally it was stopped and the two Americans were dragged out and attacked by the mob with sticks and stones. Soldiers were seen in the crowd and the police made only feeble efforts to rescue the Americans.

Major Imbrie, who was unarmed, did his best to defend himself until he became unconscious from a blow on the skull, evidently delivered with a sabre. While he was lying on the ground a stone broke his jaw. He was finally carried to the police hospital, but the mob forced its way into the operating room and continued to attack him. He received more than forty wounds.

While this disgraceful outburst on the part of the fanatical mob and the total inadequacy of the measures taken by the police have proved the existence of a danger to foreigners against which the Diplomatic Corps has strongly protested and demanded the enactment of proper measures for the security of foreigners and members of religious minorities, the steps already taken by the Persian Government have, it is hoped, removed for the present any reason for fearing a general outbreak of violence against foreigners.

The existence of martial law gives to the Government power to prevent the publication of any more anti-foreign, particularly anti-British, articles in the press. Many of these, notwithstanding continued protests by the legation, have been published of late and have inflamed the excitement of the ignorant masses. It is difficult to absolve the Government from all blame, as it has full control over the army, yet presumably from reasons of internal politics it has done nothing to check this disgraceful outrage.

It is hoped that the Government has now received a salutary lesson in this outrage and has learned that if it desires to gain the sympathy of the civilized powers it must proceed in a civilized manner and cease to resort to appeals to the fanatical instincts which permeate not only the mob but also a large proportion of the intelligentsia. Evidence in the Persian press about the courageous conduct of the police and soldiers are seriously discounted by the fact, according to various witnesses, that soldiers took part in attacking Major Imbrie and that the wound on his skull could have been made only by a sabre such as the soldiers carry.

WASHINGTON, July 23.—State Department advices from Teheran indicate an absence of premeditation in the killing of Vice Consul Imbrie and, it was announced today, the department will await further data before any official action is taken.

Latest reports from Minister Kornfeld said there appeared to be no cause for anxiety regarding the welfare of foreigners in Persia and that tranquillity prevailed. The message added that Teheran and Pendar martial law and no reports of disturbances in the provinces had been received.

MACLAREN FLIES ON.

British Round-the-World Aviator Reaches Murakami Bay.

TOKIO, July 23 (Associated Press).—A. Stuart MacLaren, the British around-the-world flier, arrived at Murakami Bay, Paramashiru Island, Kurlles, at 7:30 o'clock this evening from Tokotan Bay, Uruppu Island.

TWENTY CHILDREN DIE IN VERA CRUZ THEATRE

Burning Film Throws the Spectators Into Panic—Seventeen Are Injured.

VERA CRUZ, Mexico, July 23 (Associated Press).—Twenty children were trampled to death and seventeen persons were injured in the Salava Theatre tonight when the film of a moving picture caught fire.

The spectators were thrown into panic.

Those who were viewing the picture that was being thrown on the screen believed when the film exploded that the house had caught fire. A mad rush, especially from the galleries, which were filled with little children, resulted, and many of them were trampled to death.

The exact number of victims is still unknown.

MISS LOURDES DEPORTED.

Woman Who Came on Boat With Firpo Party Going Back to Argentina

Sailing on the Ward liner Esperanza at noon today is Miss Blanca Lourdes, late of Buenos Aires, later of Ellis Island. Thus ends her visit to America.

Miss Lourdes arrived from Buenos Aires on Monday, aboard the American Legion, the same vessel that brought Luis Angel Firpo and his party of pugilists. Scarcely had the boat nosed its way into New York Harbor before she was taken aboard the General Putnam and hurried to Ellis Island. There the Special Board of Inquiry refused to allow her to land, although it had been her intention to stay in New York only a few days, until the departure of her boat for Havana, Cuba. It was to Cuba that she had originally booked passage from South America, and New York was only a transfer point.

Just why Miss Lourdes was detained at the island was never very clearly explained by the immigration authorities. A defective passport was the reason given out at Ellis Island, but passengers arriving at this port en route to other countries are not usually so detained. That she did not desire to remain in America was shown yesterday by the fact that a New York newspaper made several efforts to see her at Ellis Island to make arrangements to employ legal counsel for her, but she did not wish to be interviewed.

HELD IN JERSEY KILLING.

Son of Hotel Keeper Arrested as Witness in Robertazzo Murder.

HACKENSACK, N. J., July 23.—County Detective Garry Dawson took into custody today James Panbolsi of Manhattan, son of a Jersey City hotel keeper, and he is being held in the Hackensack Jail as a material witness in connection with the murder of Joseph Robertazzo. The victim, who was slain early Sunday morning in the driveway of his home at 7 Morse Street, Rutherford, was the proprietor of the Riverview Inn at Secaucus, a roadhouse in which Mrs. Nora Sumna, 36 years old, had been employed. It was alleged the crime was committed in a fight for her favor.

Panbolsi is said by the police to have been a frequenter of the inn and when questioned by the detectives admitted that he was at the Riverview the night of the tragedy. He denied he had anything to do with the shooting.

PERILS OF POLICE DUTY.

16 Lives Lost in 1922, Highest Number in City's History—11 Last Year

Eighteen New York City policemen lost their lives in 1922 in the performance of duty, the highest number of fatalities in one year in the Police Department's history. This information is contained in a report issued yesterday by Dr. Patrick J. Murray, Chief Surgeon. In 1915 and again in 1920, only three policemen were killed or died of wounds received while on duty. These years had the lowest record since that of 1913.

During the eleven years from 1913 to 1923, inclusive, ninety-one officers and men of the force met death on duty. Of this number eleven lost their lives last year. The record by years follows: 1915, six; 1914, seven; 1915, three; 1916, six; 1917, nine; 1918, seven; 1919, eight; 1920, three; 1921, thirteen; 1922, eighteen, and 1923, eleven.

RECORD LUMBER CARGO.

The Lewis Luckenbach Has 7,500,000 Feet on Board.

Announcement was made yesterday at the offices of the Luckenbach Steamship Company, Inc., 44 Whitehall Street, that the steamship Lewis Luckenbach was due to arrive today at Baltimore from Puget Sound with the largest cargo of lumber ever loaded on the Pacific Coast. It consists of seven and a half million board measurement feet and is believed to be the largest lumber cargo ever loaded on any vessel anywhere.

Officials of the Luckenbach Line estimated that 374 one-family houses could be constructed from the cargo of this one vessel. They added that the Lewis Luckenbach and her sister ship, the Andrea F. Luckenbach, could carry between them enough lumber to construct a village which would house from three to four thousand inhabitants.

To Build Up Britain's Beet Business.

Copyright, 1924, by The New York Times Company.

Special Cable to THE NEW YORK TIMES.

LONDON, July 23.—Lord Weir and Lord Invernairn are associated in a new enterprise to increase and extend the production of beet sugar in this country. They are building at Colwick, near Nottingham, at a cost of £200,000, a factory for the manufacture of sugar from beet to be grown in the neighborhood of this factory, which is nearly completed. It is intended to be only the first of a series to be established in various parts of England and Scotland.

AMERICANS PRESENT BLACKSTONE STATUE

Continued from Page 1, Column 7.

terested when they found that Lord Justice Darling had returned from retirement to the bench to work off the arrears of the calendar, and they crowded into his court.

At the Old Bailey, London's criminal court, Recorder Sir Ernest Wild noticed a number of American visitors and expressed his pleasure at seeing them.

"I cannot ask them all to sit on the bench," he said, "but if any two of them, representing the whole, care to come on the bench today or any other day I am sure the bench will feel adorned by their presence."

Garden parties were given for the lawyers this afternoon at Lincoln's Inn and Gray's Inn, and the Lord Mayor gave a banquet to a number of them this evening at the Guildhall, with all the stately ceremonial of the City of London. The Mayor of Westminster and the University of London also had receptions for them tonight.

Lord Mayor's Banquet Picturesque.

In addition to 500 American and 150 Canadian lawyers, many English Judges and prominent members of the English bar were among the guests at the Lord Mayor's reception and banquet tonight. The guests were received in the library with the traditional pageantry and splendor associated with the great historic ceremonies that have taken place within its walls and afterward were entertained at a banquet in the stately hall.

The overseas visitors manifested the greatest interest in the old-time ceremonies. The rows of seats on either side of the library were filled when a fanfare was blown by the city trumpeters, announcing the approach of the Lord Mayor's procession. Preceded by the Sheriffs and attended by the City Marshal and sword and mace bearers, the Lord Mayor was greeted with enthusiastic cheers as he walked to his seat on the crimson dais. On either side of the Lord Mayor, in his black and gold robe, stood the Sheriffs in their robes of scarlet and fur.

The principal guests were escorted to the dais by members of the Reception Committee, wearing their violet gowns as members of the Court of the Common Council. The American Ambassador was loudly cheered, and an equally enthusiastic reception was accorded to Secretary Hughes. Sir Douglas Hogg, Attorney General, and J. M. Beck followed, and then another fanfare by the trumpeters announced the arrival of the Lord Chancellor, preceded by the mace and purse and English Judges in their full-bottomed wigs and full court robes.

The overseas visitors showed keen interest in the white clad carvers of the barons of beef, perched on pulpit-like eminences at one side of the hall; the gold plate, set out on a carved cabinet above the Lord Mayor, and the ancient ceremonial of passing around the loving cup.

The Lord Mayor had on his right the American Ambassador and the Englishman and on his left the Lord Chancellor and the Lord Chief Justice, the latter two named making felicitous speeches in proposing the toasts of the American and English guests of honor.

Among the speakers were also Secretary Hughes and Ambassador Kellogg. The latter, in the course of a speech proposing the toast of the Lord Mayor and Corporation of London, referred to the Interallied Conference, and said:

"You know the grave problems that confront Europe today, and I have that confidence in the statesmen of the allied nations gathered here, in their high patriotism and desire for peace and restoration of the prosperity of the world, that I believe they will and can and must settle these grave problems [cheers] so that Europe may again return to prosperity and her people to happiness."

Mr. Wickersham's Address.

In presenting the statue of Sir William Blackstone to the custody of the British Lord Chancellor on behalf of the American Bench and Bar, Mr. Wickersham said, in part:

"Blackstone was selected for this purpose not merely because in the whole literature of the English law no other name is so well known and so highly respected as his, but because, as Lord Bryce once felicitously said, 'his "Commentaries on the Laws of England" is one of the links which best binds the United States to England.'

"Paradoxically, these same Commentaries furnished to the American colonists a most effective weapon in their own revolution against the mother country, and declared it to be applicable to the American Colonies and States. The like principle was embodied in State Constitutions and affirmed in decisions of State courts, and the common law of England was recognized throughout America as the root and fabric of American law.

"The greatest, the most far-reaching influence of Blackstone's work was realised in America. Within a period of two or three years after the publication of the first English edition upward of 1,000 sets were sold in America at £10 per set. In 1771 a publisher named Bell printed the first American edition at £5 per set. A list of 581 subscribers to this edition is printed with the fourth volume. It includes such names as John Jay, afterward first Chief Justice of the United States; John Adams, the second President and signer of the Declaration of Independence; Richard Stockton, James Wilson and Caesar Rodney, also signers; Wilson later becoming a Justice of the Supreme Court, and Thomas Marshall, the father of the fourth Chief Justice, included, also Gouverneur Morris and Robert Morris, framers of the Constitution, and such other men who were eminent in the early history of the new nation as George Clinton, Nathaniel Greene, Peletiah Webster, St. George Tucker, Sir William Johnson and Oliver Wolcott. * * *

Ties Between the Two Nations.

"The Commentaries, during the five or six years preceding the Revolution, were used by Chancellor Wythe of the College of William and Mary, in Virginia, in courses of instruction in the law which were attended by students who later became leaders in the revolutionary movement. Among them were John Marshall, James Madison, James Monroe and Thomas Jefferson.

"The philosophy of the Declaration of Independence usually is ascribed to Locke and Paine. But it appears to me that one may clearly trace the influence of Blackstone's Commentaries on the mind of Jefferson, in the affirmations of the Declaration that all men are born with certain inalienable rights, among which are life, liberty and the pursuit of happiness; that to secure these rights governments are instituted among men, deriving their just powers from the consent of the governed.

"The counts in the indictment of George the Third, contained in the Declaration of Independence, in the main are sustained by Blackstone's description of the rights of Englishmen and the principles of the British Constitution. * * *

"Blackstone described the rights of British subjects. The Declaration of Independence asserted the right of the people to alter or abolish any form of Government which should be destructive of those rights. That the monarchical Blackstone should practically contributed to the establishment of democracy in America, Mr. Thorp declares to be a paradox without parallel in history.

"But if the Commentaries furnished Jefferson and the other signers of the Declaration of Independence with the suggestion and authority for the principles they asserted, they also furnished invaluable suggestion to the framers of the Constitution of the United States. We have noted that one of the subscribers to the American edition of 1771 was Thomas Marshall, Clerk of Dunmore County, Va., the father of the future Chief Justice. Thomas Marshall saw to it that his son read Blackstone so carefully as circumstances permitted. Severidge tells us he read it with delight. * * *

"The legal conceptions and institutions of the Constitution reflect the teachings of the Commentaries. The Common Law as Blackstone set it forth became the fundamental law of America. * * *

The Supreme Court, speaking by one of its most eminent members, has said that the languages of the Constitution cannot be understood without reference to the Common Law, and that Blackstone's Commentaries are accepted as the most satisfactory exposition of the Common Law of England; that the number of copies of that work sold in the United States prior to the adoption of the Federal Constitution it must be assumed that the framers of the Constitution were familiar with it. * * *

"For more than a century practically every American lawyer received at least his first impressions of the law from Blackstone, and through him came into a consciousness of heirship to the great traditions of the English common law. In truth, Blackstone and his great Commentaries, which supplied the revolutionary forces in America with convincing arguments in support of their determination to sever the political bonds which united them to the mother country, also furnished the new nation with a system of law and a conception of government, which constitute the most lasting bonds of union between our two countries.

"Much of the law set forth in the Commentaries has become obsolete in England as well as in America. * * * So long as the principles of the common law endure as the basis of your jurisprudence and ours, so long as the great conceptions of civil liberty which were embodied in Magna Charta, in the Petition of Right and the Bill of Rights and the Habeas Corpus act and which have been enshrined in the American Constitutions, continue fully to express the fundamental principles of the common civilisation of the men of English speech throughout the world, all men may have continued confidence that liberty will not perish from the earth and that the highest type of civilisation will be secure, namely, that in which, through the impartial administration of justice, the maximum of individual freedom is enjoyed consistent with life in great communities.

"It, therefore, appears to us that this statue constitutes a peculiarly fitting expression of the bonds which unite the American bar to the lawyers of England. * * * We, therefore, pray you, my Lord Chancellor and gentlemen of the British bar, to accept this statue as a perpetual reminder of this auspicious meeting, and as an earnest of the ties that bind us together as fellow-members of that profession upon which depend the maintenance of law and the continuance of justice.

"Let it stand here as a symbol of that law and justice upon which rests the entire fabric of civil liberty. Let it stand here as the symbol of the ties which unite the peoples of our respective countries in devotion to the common ideals of free men of English speech."

THE SPIRIT OF "GETTING BY"

We have no use for that spirit in this Company, and the Owner who is anxious to maintain a high level of quality in his building operation cannot do better than hire us to conduct it.

THOMPSON-STARRETT COMPANY
Building Construction

The NASSAU Long Beach LI.

AN Ideal Spot for a Week's Vacation

A limited number of rooms are still available at prices ranging from $6 per week and up, for two persons, European—and $130 per week and up, for two, including meals. For reservations, phone Long Beach 100.

Hickson Inc.
Fifth Avenue at Fifty-second Street

FINAL CLEARANCE

COATS & WRAPS	$50
SUITS	$50
DRESSES	$25
BLOUSES	$10
SPORT WEAR	Greatly Reduced

The drastic reductions made for the occasion of this final sale assure our patrons of the very best values obtainable.

How America's First Railroad Serves New York

All trains arrive at and depart from Pennsylvania Station

Daily from the heart of New York, modern, comfortable, dependable Baltimore & Ohio trains depart for Pittsburgh, Cleveland, Detroit, Chicago, Cincinnati, Louisville, St. Louis and intermediate cities. All pass through Washington, with stop-over privileges.

All trains via Washington with stop-over privileges.

J. B. Tyler, General Eastern Passenger Agent, 1778 Broadway, New York. Phone, Pennsylvania 9670

Baltimore & Ohio

B. Altman & Co.

WOMEN to whom comfort in Mid-summer Shopping means much appreciate the . . . .

Coolness
Airiness and
Spaciousness

of the Altman Store

Madison Avenue - Fifth Avenue
34th and 35th Streets New York

GOWNS Tappé HATS
12 West 40th

An Important Offering of Dainty Tappé

FROCKS

A wondrous array of Tappé models, beautifully fashioned in this season's favored fabrics.
Previously Sold up to $125
$25 $35 $49.50

Tappé DRESSES
Outstanding values at this feature price. $15

The MADISON
15 East 58th Street
at Madison Avenue
New York City

A RESIDENCE HOTEL
Opening in September

SUITES of one or more rooms—furnished if desired—with exceptional service.

ENGAGEMENTS MADE NOW permit wider latitude for personal preference as to location and decoration of suites.

John F. Sanderson, Managing Director — Theodore Tiedt, Resident Manager

ROSY PROPHECIES REACH COOLIDGE

Leaders Tell Him Ohio, Iowa and Kansas Will Be for Him.

SEE LA FOLLETTE DIVISION

Butler Plans to Send Dawes on an Early Speaking Tour in Maine.

Special to The New York Times.

WASHINGTON, July 23.—President Coolidge heard encouraging news about his political fortunes today. Callers at the White house advised him that the prospects of Republican success in several important States were very rosy.

Walter F. Brown of Toledo, who is active in Ohio politics, gave the President an optimistic view of the political situation in that State, according to what was said by Mr. Brown when he left the President's office.

Mr. Brown has been busy in party organization work in Ohio since the Cleveland convention, and during his discussion of the outlook today he explained that he should be in a fairly good position to speak knowingly. He said he thought President Coolidge already was as good as assured of Ohio's electoral vote. The nomination of John W. Davis, according to Mr. Brown, failed to arouse any great enthusiasm in Ohio, and there was no reason to fear Senator La Follette.

He admitted that there was some La Follette sentiment, principally in the industrial sections, but as a result of his survey he came to the conclusion that the Senator's followers in Ohio mainly were Democrats. He thought, he said, that seven out of every ten votes cast for Mr. La Follette in Ohio would be by those who ordinarily voted the Democratic ticket.

Former Senator Sutherland of West Virginia, another caller at the White House, said that President Coolidge would carry that State. While it was the home of John W. Davis and the latter was well liked by people of all parties, West Virginia would remain Republican, in Mr. Sutherland's opinion. He explained, however, that Mr. Davis's popularity meant that the Republicans must necessarily be alive to the situation and must work hard. But he had no fear, he added, that West Virginia would go Democratic.

Others who talked politics with the President today were Vernon L. Hague of Fort Dodge, Iowa, a prominent Republican, who contended that the claims being made that La Follette would carry Iowa were preposterous; Senator Curtis of Kansas; James B. Reynolds, who is in charge of the Republican National Committee campaign headquarters in this city, and Senator Dale of Vermont.

One of the President's callers was W. N. Doak, Vice President of the Brotherhood of Railway Trainmen. He told Mr. Coolidge that the brotherhood would not endorse Senator La Follette's candidacy and its members would be left free to vote as they pleased.

Dawes May Speak Soon in Maine.

Special to The New York Times.

CHICAGO, July 23.—Opening of the campaign for Coolidge and Dawes by General Dawes in Maine before he is formally notified of his nomination is the program laid out for the Republican National Committee by Chairman William M. Butler, who arrived in Chicago today for his first visit since the Cleveland convention.

Conferences with General Dawes and with Roy O. West, Secretary of the National Committee, who has been doing much of the preliminary organization work here, were held before noon.

"No dates have been settled for speaking engagements opening the campaign officially," Mr. Butler said. "It has been customary for the Presidential electoral committees to get under way upon the notification of the candidates and the exercises attendant upon those affairs. However, up in Maine, where the election is to be held Sept. 8, Mr. Dawes is wanted, and it is possible that he will speak in that State before he is notified."

"Will the President take the stump?" Mr. Butler was asked.

"Well, it has been pretty generally understood that Mr. Coolidge will remain in Washington," the Chairman replied. "However, there have been any number of requests from the various States for him to speak in their campaign.

"Everett Sanders has been working here on the speaking program. I have not had time yet to go over it with him. Many States want both candidates. Several of them, especially in the East, including Maine, New York, New Jersey, Massachusetts and Connecticut, have asked that Mr. Dawes visit them for speeches."

VICTORY FOR COOLIDGE FORECAST BY WATSON

Indiana Senator, Here, Predicts President Will Get 288 Electoral Votes.

James E. Watson, United States Senator from Indiana, and a member of the Senate Campaign Committee, who was in this city yesterday on a campaign mission, said he did not see how President Coolidge could fail of re-election.

"I have made a survey," Senator Watson said, "and as I see it President Coolidge is bound to get at least 288 electoral votes."

A majority of the Electoral College, essential to election, is 266 votes.

Senator Watson said that if Senator La Follette, who, he conceded, would run strongly in certain sections of the country, should carry a sufficient number of States to throw the election of the next President into Congress, the Senate, not the House of Representatives, would become the arbiter. In that event, he said, Charles W. Bryan, the Democratic Vice Presidential nominee, not John W. Davis, would be the beneficiary from a Coolidge defeat.

"I do not look for any such development, however," Senator Watson added.

Senator Watson said Republican leaders generally felt that President Coolidge would carry New York, regardless of whether Governor Smith was a candidate for re-election. According to the Senator, Republican leaders do not even concede that Governor Smith himself could carry the State. But even if he should, they say, it would not affect the national ticket.

United States Senators will be elected from thirty-three States this year. Senator Watson said the chances were that the present line-up in the upper house of Congress of 51 Republicans, 43 Democrats and 2 Farmer-Laborites, would be preserved.

"FLYING COP" BACK ON JOB.

McAllister Returns to Duty After Suspension of a Year.

Patrolman Robert F. McAllister, the "flying cop," suspended from the police force for more than a year while under indictment on charges of perjury, reported for patrol duty in the West 123d Street Police Station yesterday. His suspension had been lifted by Commissioner Enright Tuesday subsequent to his acquittal before Judge Collins and a jury in General Sessions.

McAllister on April 9, 1923, raided, under the State Prohibition act, the cellar of Charles F. Zittel, theatrical publisher, at 300 Central Park West. Appearing before Magistrate Corrigan, the policeman testified the door to the cellar was opened when he made the raid. Other witnesses testified it was locked. McAllister was indicted by the Grand Jury for perjury in connection with this case.

NEW YORKERS DROWNED IN SURF AT BERMUDA

R. G. Welsh Loses Life in Vain Effort to Save Miss Helen Sullivan.

HAMILTON, Bermuda, July 23.—Miss Helen Sullivan of 305 East Fortieth Street, New York City, and R. G. Welsh of 200 Fifth Avenue, New York City, were drowned this afternoon at Tuckerstown Beach.

Miss Sullivan got beyond her depth and Mr. Welsh lost his life in trying to rescue her.

Both Miss Sullivan and Mr. Welsh were guests at a local hotel.

At the Sullivan home here Mrs. Mary Sullivan said last night that her two daughters, Helen and Mary, left last Saturday for a two weeks' vacation in Bermuda, although she urged them not to go. She received a cablegram from Bermuda telling of the drowning of Helen, with the information that the girl's body would be brought back to this city on Saturday.

The drowned girl, according to her mother, was 21 years old. She had been employed as an auditor at the Hotel Commodore for seven years. Her sister Mary is 23. There are two other sisters. Mrs. Sullivan is a widow.

At 200 Fifth Avenue, which is an offices building, the watchman said he knew of no occupant of any office there named R. G. Welsh.

ANTI-DRYS OUTLINE FIGHT.

Plan Senatorial and Congressional Drive, Says Stayton.

The Association Against the Prohibition Amendment, with Eastern headquarters at the Hotel Cadillac, announced yesterday that since none of the political parties had "come out for the liberals," they "cannot demand our support." The statement summarizing the association's position was made by Captain W. H. Stayton, its executive head.

"The association did not ask for a 'beer' plank in either convention," he said, "and the conventions, upon analysis of their platforms, did not allow the 'drys' to receive a single endorsement. This is a 'wet' victory. As no party has opposed us, we will not oppose them.

"We will confine our efforts to Senatorial and Congressional districts, and each candidate will be requested to state his or her position on the question of repeal or modification of the Volstead act and the restoration of police powers to the several States, and upon the right of the States to interpret and enforce the Eighteenth Amendment as in the case of all other constitutional amendments.

"The same plan of campaign that buried Governor Pinchot in Pennsylvania will be used in the various districts—that is, an appeal to the people from the public platform."

FORM SOUTHERN TIER BLOC.

Republican County Leaders Seek Recognition and Call for Hayward.

Special to The New York Times.

BINGHAMTON, N. Y., July 23.—Republican leaders from the counties comprising the Sixth Judicial District assembled here today to form a Southern tier bloc and prepare for the State convention in Rochester.

The counties represented were Broome, Chemung, Chenango, Delaware, Madison, Otsego, Schuyler, Tioga and Tompkins. These counties represent the bulk of the Republican vote in this part of the State, and the leaders declared they were entitled to marked recognition in the State councils of the party.

It was the consensus of opinion that United States District Attorney William Hayward was the choice of the party in Southern New York for Governor. If Mr. Hayward is chosen the nomination for Lieutenant Governor will come up State, and it is expected that the Southern tier bloc will have a candidate.

Friends of Assemblyman Edmund B. Jenks are urging his nomination for Attorney General.

The conference discussed conditions in this section and it was the belief of many representatives that Mr. Hayward would be the strongest candidate for Governor the Republicans could select.

Wreck in Canada Kills 2, Injures 1.

ST. JOHNS, N. F., July 23.—Number 2 express, which left Portaux Basque at 9 A. M. today with mail and passengers, was derailed forty minutes later near Cape Ray, killing Fireman Penny and Mail Clerk Perchard and badly scalding Engineer Lawlor. The engine turned over and two second class passenger coaches left the rails, but remained upright. The cause of the accident was not officially given out, but was said to be due to a spreading rail. The passengers were not hurt.

NO MORE BODIES IN SOUND STEAMER

Reports That Crash Killed Eight Cause Further Examination of the Boston, Now at Newport.

DEAD BROTHERS IDENTIFIED

Officials After Investigation Deny Charges of Inefficiency Made Against Crew by Passengers.

Further examination yesterday of the steamship Boston, which is lying in the inner harbor at Newport, R. I., did not bring to light any more victims of the collision between that vessel and the tanker Swift Arrow off Point Judith at midnight last Monday than the four persons known Tuesday to have been killed. The bodies of two men and one woman had been previously discovered among the twisted and broken steel plates on the port side amidships.

The body of Charles Copeland, who died from his injuries in the hospital at Newport on Tuesday, was taken to Boston yesterday by his brother for burial.

A telegram received last night from Boston stated that the bodies of the two men killed in Room 38 were positively identified yesterday as those of Robert and John P. Schlemm by relatives of the family.

The body of Mrs. Oscar Green arrived in New York at 11 o'clock last night from Newport. It was taken to funeral parlors at Fifth Street and Second Avenue, where it will lie until 1:30 P. M. tomorrow, when it will be taken to the Hebrew Actors' Alliance, 31 East Seventh Street, where funeral services will be held. Burial will take place later at Cypress Hills Cemetery, Brooklyn.

Samuel Green, brother-in-law of the dead woman, accompanied the body from Newport. He said that his brother Oscar, husband of Mrs. Green told him that he and his wife Rose were sleeping in the lower berth and she was lying next to the bulkhead. When the crash came he was hurled out to the deck. Mrs. Green was caught in the debris of steel and wood and cried "Oscar, save me, save me."

"My brother told me that he tried to extricate her," Samuel Green said, "but she was jammed so tight by the broken and twisted steel and woodwork that he could not budge her. By that time, he said, Rose had become unconscious, and he rushed out into the aisle, calling for help. He met two negro porters, who returned with him to the wrecked stateroom, and they tried to get his wife out, but were unable to accomplish anything. She was still unconscious, and might have been dead," the husband said.

Colonel J. Alfred Coates, Vice President of the Eastern Steamship Company, said that no more bodies had been discovered despite the rumors that eight passengers in all had been killed in the collision.

Inefficiency Is Denied.

Mr. Coates said that officials of the steamship company had investigated the charges of inefficiency made against the crew of the Boston by certain passengers when they landed in New York on Tuesday and the charges appeared to be unfounded.

"Reports I have received today from our head office in Boston," Mr. Coates continued, "are to the effect that there was absolutely no confusion or excitement after the collision occurred. The officers went about the ship calmly doing their duty and directing the crew in getting the twenty-eight lifeboats swung out and lowered to the water. The fact that the whole 600 passengers on the Boston were safely transferred in a thick fog in the middle of the night from a ship which had no lights burning at all to another vessel without any person being injured is evidence in itself that the crew could not have been so very inefficient.

"Directly after the collision took place the watertight doors in the bulkheads were closed and every precaution taken to preserve the safety of the steamer and those aboard. Officers did not lose their heads. They went among the passengers and told them there was nothing to fear. Land was not far away and there were several steamships close by. They also warned the people that the electric lights would soon go out, but they were not to be alarmed. The lifeboats were being launched and the women and children would be taken first, the officers told the passengers.

"I feel that the fact that the ship remained afloat for so many hours and was towed to Newport after receiving such a heavy blow in a vital section of the vessel speaks very highly for her construction and seaworthiness."

The Vice President added that the Captain of the Boston was standing by her at Newport where the hull was being patched. She will be brought to New York for repairs which will require about three weeks.

The officers and the majority of the crew of the Boston have been transferred to the steamer Calvin Austin, which is operating between New York and Boston.

When asked which vessel was to blame for the disaster, Mr. Coates said that the case would come for trial before the United States local Steamboat Inspection Board at Providence.

Not Damaged Below Water Line.

The Scott Wrecking Company, which has charge of the Boston at Newport, reported yesterday after an examination of the vessel by divers, that the hull had not been damaged below the water line. The guard rail, which is two feet thick, and made of hard pine and iron, had a gap two feet wide cut into it by the sharp steel stem of the tanker. Very little damage had been done to the engines, the divers said.

Pilots yesterday commented on the statements made by Chief Officer Morton of the Boston who will testify at the trial before the United States Local Steamship Inspection Board. The rule of the International Mercantile Marine code for steamships meeting end on or nearly end on, is that the course of both ships shall be changed to starboard so that they will pass clear on the port side of each other. When the captain of the Boston heard a whistle from the tanker apparently right ahead in the fog and close up, he immediately gave one long blast to denote that he was going to starboard.

The other vessel replied with two whistles, showing that he was going to port. The captain of the Boston stopped his engines and went full speed astern, giving the customary three blasts of the whistle. The Swift Arrow stopped and also went full speed astern, but it was too late, and she smashed into the hull of the Boston amidships on the port side with terrific force. Both vessels were steaming slowly at the time, as the fog was very thick and there were several other vessels near by.

Mr. Coates said that the baggage belonging to the passengers left on board the Boston when they were transferred to the Swift Arrow had been taken off and would be forwarded to New York today.

MANY IN FIELD TO BE TAMMANY SECRETARY

Olvany Refuses to Name Those Under Consideration to Succeed Daniel Ryan.

A dozen or more candidates are under consideration for Secretary of Tammany Hall to succeed Daniel L. Ryan, who has been appointed a member of Mayor Hylan's Transportation Board and will tender his resignation when the General Committee of Tammany Hall meets tonight to issue the official call for the primary elections this Fall.

Judge George W. Olvany, the new leader of Tammany Hall, said last night that he was unwilling to make public the names of any person under consideration for the place, and even intimated that the formal election of a successor to Mr. Ryan may be deferred.

From another source it was learned that among those who are regarded as having the best chance of being elected to the Secretaryship are William Keyenaugh, Secretary of the Horatio Seymour Association, the regular Tammany organization in the central portion of the Third Assembly District, where Frank J. Goodwin is the leader; Charles Sacker, former confidential stenographer to Charles F. Murphy, who also comes from Mr. Goodwin's district; James E. Egan, chief of the Law and Adjustment Division in the Finance Department; John J. Martin, Secretary to Commissioner of Public Works Joseph Johnson, and Willis Holly, Secretary of the Tammany Society.

Mr. Martin, who, for a time under Mr. Murphy, was attached to the working staff of Tammany Hall, is said to have the backing of many district leaders for the place. Mr. Egan is a resident of the Tenth Assembly District, where Judge Olvany was one of the executive members prior to his appointment to the General Sessions Court by Governor Smith.

The meeting this evening will be at 8:15, with a prior meeting of the Executive Committee at 7:45.

WARNS CHINESE AT CANTON.

Washington Will Hold Them Responsible for Americans' Safety.

WASHINGTON, July 23.—The Chinese local authorities at Canton have been notified, through the American Minister at Peking, that the Washington Government will hold them responsible for the protection of Americans and their property on the Island of Shameen, the foreign concession at Canton, in the event that the strike differences existing in the vicinity should extend to the foreign communities.

A State Department announcement today said Mr. Schurman, the Minister at Peking, reported that the strike might extend to include stevedores and other laborers.

DAVIS'S CAMPAIGN BY RADIO SPEECHES

Continued from Page 1, Column 3.

ginia, had induced John W. Davis to take a position as Assistant Professor in Law at Washington and Lee University at Lexington, Va. His father, said Mr. Tucker, was head of the law department of Washington and Lee when Mr. Davis was a student there and had been attracted by the young West Virginian's attainments.

Subsequently, when Harry St. George Tucker was dean of the law department of Washington and Lee, he asked Mr. Davis to return to the university as a professor, but Mr. Davis, as Mr. Tucker told the story, wrote that he had just become a candidate for the West Virginia Legislature and felt that he could not abandon his filer into politics. Dean Tucker then offered the position to Newton W. Baker, another West Virginian, but Mr. Baker was just then arranging to settle in Cleveland, Ohio, and declined.

DAVIS "A JEFFERSONIAN."

Candidate Flooded With Suggestions for His Acceptance Speech.

Special to The New York Times.

DARK HARBOR, Me., July 23.—News that Senator Robert M. La Follette of Wisconsin intended to start a campaign in New England reached John W. Davis, Democratic nominee for President, here today, but it caused him no uneasiness. The view taken by Mr. Davis is that this is a matter for the Republican campaign managers rather than himself to worry about, as the New England States are normally Republican.

The New England situation, as it has been reported to Mr. Davis and his friends, is considered distinctly encouraging from a Democratic viewpoint. In addition to the La Follette candidacy there is a special situation in Maine, due to a contest between the Klan and anti-Klan Republican factions, which is expected to help the Democrats greatly in the State election in September.

Mr. Davis will hear more about this situation tomorrow, when he will be visited by William R. Pattangall of Augusta, Democratic nominee for Governor, and Fulton J. Redmond of Ellsworth, Democratic nominee for United States Senator.

Mr. Davis admitted today that he was a Jeffersonian Democrat and a believer in Jefferson's theory that that government was best which governed least. Informed that The Nation had charged him with being a Jeffersonian Democrat, he said:

"I certainly am. I admit the charge. They don't have to go to proof on it.

"If the Jeffersonian principles are true and I think they are—they remain true. The application may change, but not the principles. I think that Jefferson was the greatest political thinker the world has ever produced, and expect to die in that faith."

Mr. Davis said he had discussed campaign methods and the political situation generally with Homer S. Cummings of Connecticut, but would make no campaign plans until his return to New York, which probably will be the latter part of this week. In the meantime he is working on his acceptance speech, of which he already has dictated part of the rough draft. He will continue his plan of working evenings on his correspondence and speech, leaving the afternoons free for recreation, and expects to complete his speech before leaving here.

Mr. Davis has received many unusual suggestions in telegrams and through the mails since his arrival here. One enthusiast sent a box of soap, each cake of which was lettered: "For clean government, vote for John W. Davis."

A man in Massachusetts having read a remark attributed to Mr. Davis that "he felt as though he could lick his weight in wildcats," sent a letter offering to furnish a wildcat from Oregon to give Mr. Davis an opportunity to make good.

Many others have sent suggestions for the acceptance speech.

"If I were to use all the suggestions it would be a most unique deliverance," Mr. Davis remarked.

Davis Beats Polk at Golf.

Mr. Davis played golf again in the afternoon with Mrs. Davis, Mrs. Charles Dana Gibson, at whose home he is staying, and Frank L. Polk. His score was kept secret, but it was learned that he beat Mr. Polk and that he had reduced his number of lost balls to one, having lost four in the woods bordering the fairway the preceding day.

On learning that his defeat had been made known by Mr. Davis, Mr. Polk challenged the latter and J. M. Nye, Mr. Davis's assistant secretary, to play a threesome on the links of the Tarrytine Golf Club tomorrow.

Mr. and Mrs. Davis received a cablegram today from their daughter, Mrs. William M. Adams, at Copenhagen, informing them that she would not return to this country before the first of September. It was Mrs. Adams's twenty-fourth birthday, and Mr. and Mrs. Davis sent her a congratulatory cablegram in reply.

E. S. Martin, editor of Life, arrived today for a vacation stay with Mr. and Mrs. Gibson on Seven Hundred Acre Island. Mr. Gibson, who is still in the hospital at Belfast after a minor operation, will return Friday.

PUBLIC NOTICES.

TO THE HOLDERS OF BONDS ISSUED under the General Mortgage of the Chicago, Burlington & Quincy Railroad Company to Central Trust Company of New York (now Central Union Trust Company of New York) and Oliver M. Spencer, Trustees, dated March 3, 1908:

Notice is hereby given that whereas Oliver M. Spencer, Individual Trustee under that mortgage, died on the 5th of June, 1924, and no successor has been appointed by the owners of the majority in amount of bonds thereby secured and then outstanding, so that a vacancy in the office of Individual Trustee now exists, the railroad company has, pursuant to the terms of the mortgage, duly designated and appointed, Walter A. McLucas, resident of Kansas City in the State of Missouri, as Individual Trustee to succeed said Oliver M. Spencer to serve until a new Individual Trustee shall be appointed by the bondholders or as otherwise authorized in said Mortgage.

CHICAGO, BURLINGTON & QUINCY RAILROAD COMPANY,
By Hale Holden, President.

Dated June 25, 1924.

PLEASE be advised that the co-partnership of Siegel Bros., composed of Harry L. Siegel and Joseph S. Siegel, has been dissolved by mutual consent. SIEGEL BROS.

LA FOLLETTE RACE TO COST $3,000,000

Continued from Page 1, Column 4.

during the long struggle over this important piece of legislation."

Among the prominent Republican leaders that union men are urged to oppose are Representative Longworth of Ohio, the majority leader of the House; Representatives Anthony and Tincher of Kansas and Representative Dyer of Missouri. Representative Garrett of Tennessee, the Democratic leader in the House, is also listed as "against the Howell-Barkley bill."

A bitter attack is made by Labor upon Representative Cooper of Ohio, a former leader in the Brotherhood of Locomotive Engineers. He voted for the bill to abolish the board, but his defeat is urged on the ground that he offered a substitute for it. The article adds:

"The workers sent John Cooper to Congress because they believed they could trust him. He has proved entirely unworthy of their confidence and has repeatedly betrayed them on important issues. His effort to 'cover up' by voting for the Howell-Barkley bill while planning to assassinate it is only one more reason for retiring him from public life."

A telegram was received today by Senator Wheeler announcing that E. L. Oakley, who was nominated for Prosecuting Attorney on the Democratic ticket in St. Louis, has joined the Independent campaign. Mr. Oakley said that he could not see his way clear to support Davis and Bryan, and that in pursuance of his purpose to vote and speak for La Follette and Wheeler he had withdrawn from the Democratic ticket.

SEEKS LABOR FUNDS HERE.

Kahn Hopes to Get $2,000,000 From the Unions.

How the La Follette-Wheeler forces hope to finance their campaign for the Presidency this Fall through dollar contributions from Socialist and labor organizations was explained yesterday by Alexander Kahn of 320 Broadway, a financial agent, who is working under Hermann Ekern, Attorney General of Wisconsin, and a financial director of the independent movement. Mr. Kahn explained that he will devote his attention entirely to getting contributions from labor organizations and he hopes to collect at least $2,000,000 from this source alone.

Mr. Kahn has already obtained pledges of contributions aggregating $500,000 from representatives of the United Hebrew Trades and the Jewish Socialist Alliance, which amount was pledged at a meeting of the organizations at Forward Hall on Monday. It was voted to levy a per capita contribution of $1 on the members of both organizations. According to Mr. Kahn the same system of per capita contributions will be extended to many other organizations.

Assurances of financial support, according to Mr. Kahn, have come from the International Association of Machinists, International Association of Ladies' Garment Workers, the Amalgamated Clothing Workers, the railroad brotherhoods, including the Locomotive Engineers and Firemen, the Maintenance of Way Men and organizations representing painters, furriers and bakers. Every group of workers will be asked to help the cause by making contributions not to exceed $1. Under the rules of the various unions, no political assessments may be levied, but there is no restriction on accepting contributions.

The American Federation of Labor, Mr. Kahn says, will also be asked to contribute. When the executive council of the Federation meets in Atlantic City in August it will be asked to call upon all their locals to make the necessary contributions.

At noon on Friday there will be an important conference at the Civic Club, 14 West Twelfth Street, to decide on plans for co-ordinating all the money collecting groups. Mr. Kahn will probably preside, and representatives of all important labor bodies will be asked to attend. Arrangements will be made for establishing permanent financial headquarters in New York City.

It became known yesterday that Representative Fiorello H. LaGuardia will not be associated with the La Follette campaign. Representative Nelson appointed Mr. LaGuardia his personal representative in the East, but Morris Hillquit, the Socialist leader, is said to have opposed the appointment on the ground that the Socialist Party did not recognize personal representatives of campaign managers and also because he thought LaGuardia did not fit into the situation. Mr. Nelson withdrew the appointment later.

Mr. LaGuardia said yesterday that he had not yet decided about being a candidate in his district, the 20th, this Fall. If he decides to run on the La Follette ticket he will receive the indorsement of the Socialists, but they will not indorse him if he runs in the Republican primaries.

The Socialist Party made arrangements yesterday to hold their State convention in New York City on Saturday and Sunday of this week. They will put a full ticket in the field, but the candidates will withdraw if the La Follette group also decides to nominate a State ticket. This will be decided some time before Aug. 10, the matter of making State nominations having been left to a committee of three, Morris Hillquit, Gilbert E. Roe and Thomas E. Ryan. Hillquit and Ryan represent the Socialist groups and Roe the La Follette forces. Roe was appointed Chairman of the committee and given authority to call a New York convention.

AMPHIBIAN PLANES ORDERED FOR ARMY

Loening Machine Will Fly 120 Miles an Hour, Operating on Land and Water.

HAS AN INVERTED MOTOR

Equipped With Three Stations for Observer and Machine Gun Armament.

Special to The New York Times.

WASHINGTON, July 23.—Major Gen. Mason M. Patrick, Chief of the Army Air Service, announced today that a contract had been placed with the Loening Aeronautical Engineering Corporation of New York for the construction of a group of ten Loening amphibian planes. The development and flight testing work on these planes has been conducted in secret.

The Air Service officials say that the reports of test pilots and engineering officers show this new plane to possess remarkable and useful characteristics. The design represents the first successful tractor flying boat that is completely amphibious, operating on land and water. Its performance has been found by tests to compare favorably in climbing and manoeuverability with landtype airplanes of equal weight and power. A speed of about 120 miles per hour has been attained.

The hull of the Loening amphibian airplane is metal-covered throughout, and the construction of the wings is also largely metal, including the ribs and struts. Among the interesting features of the design is the use of the inverted Liberty motor, which has been successfully developed by the Government in cooperation with the contractor.

Grover C. Loening, President of the Loening Aeronautical Engineering Corporation, was in Washington last night in conference with Air Service officials. In his absence A. P. Loening, his brother, Vice President of the company, said that it had been at work on the amphibian plane for some time.

Final test flights of the first of the type to be constructed were made on June 10, he said. The plane rose from the East River and flew to the Army Air station at Mitchel Field, L. I., landing there on land twelve minutes after leaving the East River. In one day, Mr. Loening said, the plane made twenty to thirty landings, half of them on water and the balance on land.

The ship is equipped with pontoons, similar to those used by flying boats, for service as a seaplane. The landgear is folded up underneath and at the side of the hull, and is released by the pressing of a button on the pilot's dashboard. This operates an electric motor, driven by a storage battery, which releases the landing gear in eleven seconds.

By the installation of the inverted Liberty motor the cylinder heads are at the bottom instead of the top of the motor. This put the propeller hub at the top instead of the bottom, Mr. Loening explained, and as a result the motor operates much better and the oiling system is greatly simplified. The motor, placed in this position, is much simpler to install, he added, and the connections are much shorter than when the motor is in its normal position.

The motor is similar to that in use on the standard DH-4 machine. It is of twelve cylinder with 420 horsepower.

The machine is equipped with dual controls and the observer has three positions. One is at the bottom of the fuselage for use in photographing objects, the second is in an intermediate position where he can operate the controls and the third is on the gun platform where mountings for machine guns can be installed.

Duraluminum is used throughout the ship in the construction as far as possible.

Grover C. Loening is the inventor of the flying yacht and was the originator of a flying service between this city and Newport, R. I. He is President and Governor of the Aeronautical Chamber of Commerce of the United States, and is the author of a great many articles on aviation.

Senator Walsh to Seek Re-election.

BOSTON, July 23.—Papers for the renomination of Senator David I. Walsh were taken out today by Charles H. McGlue, Chairman of the Democratic State Committee. Senator Walsh has said up to this time that he was undecided whether to be a candidate for re-election.

-a few cents more- for what?

For more real enjoyment from your smoke! For better tobaccos—for more richness and smoothness—for that delicacy of taste and aroma which belong to Fatima—*and to Fatima alone!*

Who wouldn't pay a few cents more?

FATIMA

Liggett & Myers Tobacco Co.

MEN'S SPECIALS

Thursday and Friday—Main Floor—Sixth Avenue Entrance

MEN'S STRAW HATS

At Less Than 1/2 Regular Prices

ALL STRAW HATS Selling Regularly At $4.00—REDUCED TO $1.85

ALL STRAW HATS Selling Regularly At $5.00—REDUCED TO $2.35

CLEARANCE SALE of MEN'S

Black & Tan Calfskin Oxfords

$5.65

Comfortable Styles. Well Built—Fine Quality Leather. Medium or Wide Toes, Straight or Shield Tips.

—EXCEPTIONAL VALUES—

West 42nd Street **Stern Brothers** Telephone Longacre 8000

Now Is the Time to Buy Suits and Top Coats 20% Off!

Here are splendid suits and Top Coats for young men and men. Many of them suitable for Fall wear. Every one all wool and very well tailored.

$30	Suits and Top Coats	$24
$35	" " "	$28
$40	" " "	$32
$45	" " "	$36
$50	" " "	$40

G. N. VINCENT,
534-536 Sixth Ave., nr. 31st.

MADE BY THE MILE Reg. U.S. Pat. Off. SOLD BY THE FOOT

Office Partitions

MOUNT & ROBERTSON, Inc. 41 BEAVER STREET BROad 1957

WHOLESALE RETAIL

Get expert advice on office arrangement—free

HOTEL CONTINENTAL OVERLOOKING THE TUILERIES. Telegr. Add. CONTINENTAL PARIS RESTAURANT

*Store closed all day Saturday
Mail and phone orders promptly filled*

Best & Co.

Fifth Avenue at 35th St.—N. Y.

TODAY and FRIDAY

Misses' Silk Costume Slips

WITH 20 INCH HEMS

2.95 5.00

Tub Silk . 2.95
Radium Silk 5.00
in white or flesh

Designed by an expert with an eye to slenderness without skimpiness. Splendid wearing and laundering qualities, and an unusual value at this low price.

FAVORS DIVORCE TO DREYFUS, ARTIST

S. S. Koenig, Referee, Reports Wife, Wed Only 3 Months, Took Trip With Another Man.

SAID TO ADMIT THE CHARGE

Witness Testifies Defendant Confessed Falling in Love With E. J. McBrian Before Marriage.

A report by Samuel S. Koenig as referee in a suit brought by Herbert M. Dreyfus, artist, of 102 West Seventy-fifth Street, against his wife, Mrs. Aurelia F. Dreyfus, of 100 West Fifty-ninth Street, recommends a decree on testimony that at New Year's last, less than three months after her marriage, Mrs. Dreyfus went to Boston with E. J. McBrian and stayed at the Copley Plaza Hotel.

Testimony before the referee showed that Mr. and Mrs. Dreyfus were married on Oct. 16 at 805 West End Avenue. Before the holidays they had separated. Mr. Dreyfus learned that his wife had disappeared from her apartment, and he enlisted the aid of his friend and attorney, Arthur Garfield Hays, who induced her sister at Washington to go to Cleveland and look for her, but without success.

Mr. Hays testified that when Mrs. Dreyfus returned home he summoned her to his office and asked her "where she had been for the last few weeks," and that Mrs. Dreyfus replied:

"Why is Herbert stirring up all this fuss? We are living apart, and I think I should be permitted to do as I please."

Mr. Hays replied, according to his testimony, that her husband was worried because she had dropped out of sight after giving instructions that "unless she turned up he would have to consult the newspapers."

The attorney said he then sent for Mr. Dreyfus and that, after Mrs. Dreyfus had stated there was no hope of a reconciliation, she said she had gone to Boston with McBrian and that she had met him on Fifth Avenue two years ago and had fallen in love with him. Her husband replied, Mr. Hays testified, it was "strange" that she should have married him, and she said she was "sorry she had done so."

A bellboy in the Copley Plaza testified that he served ginger ale and ice water to "Mr. and Mrs. McBrian" on New Year's eve and that "McBrian" told him they had "just been married and were celebrating their honeymoon and New Year's together."

CAMBRIDGE TO MEET BATES.

English University and Maine College Teams to Debate Sept. 23.

LEWISTON, Me., July 23.—President Gray of Bates College announced today that definite arrangements had been completed for a debate with the Cambridge Union of Cambridge University, England, in the Lewiston City Hall on Sept. 23.

This will be the first debate on this side of the Atlantic for the Cambridge representatives, who are to meet several colleges in the Maritime Provinces and several of the largest American universities in the East, including Harvard and Yale.

GLASS PALACE FOR STATE.

Octagonal Building Is Begun at Syracuse Fair Grounds.

SYRACUSE, N. Y., July 23.—Construction of an octagon-shaped building, seven sides of which are to be of glass, was started today on the New York State Fair Grounds by the State Conservation Commission.

The building will be completed before Fall, and will be used for an aquarium and as a permanent housing place for specimens of the fish, birds and smaller animals of the State.

The structure recently was authorized by the State Fair Commission.

SPEEDER MUST READ PAPERS

Los Angeles Youth Also Sentenced to Rewrite Traffic Crash News.

LOS ANGELES, July 23.—Sentenced to read every newspaper in this city each day for six months, and to rewrite the traffic accident stories in them in his own handwriting, was the punishment meted out here yesterday to W. G. Lowell, who was charged with speeding. Lowell is 18 years old.

CHARGES DIVERSION OF WARD LINE FUNDS

Continued from Page 1, Column 6.

needed to refit as passenger ships, two transports purchased from the Government; by paying that loan with a ship which was unsuitable for the New York & Cuba's service, at an exorbitant price; by officers of the Agwi surreptitiously taking from the liquidators of the Mexican Navigation Company $4,000,000 and loaning it to the Agwi without interest (which amounted to more than $780,000); by concealing this transaction through organization of the Cuban American Terminal Company and declaring dividends amounting to about $4,000,000 out of the surplus capital of that company; by taking from the trustee of the New York & Cuba's mortgage 1,000 shares of stock of Mexican Navigation Company worth $1,156,-122 in exchange for 1,000 shares of Cuban American Terminal Company stock, which was worth less than that amount and by turning over to the Agwi more than $1,000,000 in dividends on that stock which should have been paid to the trustee; by making fraudulent tax returns to the Government and when a settlement with the Government was made, requiring the New York & Cuba to pay more than forty-five times its proper share of the amount paid to the government, the amount of this overcharge being more than $765,000; by assigning to the Agwi the New York & Cuba's claim of about $500,000 against the United States Shipping Board, and by other transactions of like character.

Company Wrecked, He Says.

"The bill also charges that these acts were the result of a conspiracy on the part of officers and directors of the Agwi, who by reason of their control of the New York & Cuba were able to and did use its property, for the benefit of the Agwi and the Agwi Oil Corporation, with the result that the New York & Cuba was financially wrecked. It is charged that in carrying out this conspiracy false certificates were made, minute books were falsified, the Government and the New York & Cuba were defrauded."

The Ward Line went into the hands of Receiver Caffey on Dec. 31, 1923, on an action in equity begun by Wendell P. Colton Company, an advertising concern, and a creditor of the company, in the amount of $14,191.42. The petition stated that the capital stock of the line was $10,000,000, and that its debts aggregated approximately $2,000,000. It was said that the assets of the company were largely in excess of its liabilities. The receiver was appointed by Federal Judge Learned Hand.

Fur Remodeling and Repairing — Lowest Prices NOW

RUSSEKS
34th Street FIFTH AVENUE 35th Street

TO-DAY

FINAL
Clearance of All Summer Stocks

25	DRESSES	Originally $25.00 to $49.50	$15
105	DRESSES	Originally 45.00 to 75.00	25
112	DRESSES	Originally 97.50 to 195.00	55
20	Jacquettes	Originally $35.00 to $65.00	$15
27	COATS	Originally 95.00 to 110.00	25
45	COATS	Originally 150.00	50
33	SUITS	Originally $29.50 to $75.00	$15
23	SUITS	Originally 95.00 to 150.00	35

18 SPANISH SHAWLS
Pure Silk, Hand-made, Hand-Embroidered, Long-fringed
Current Prices $295 to $350
$195
10 Venetian Shawls were $150 $79.50

All Purchases Final. None C.O.D.

MANGER HOTELS
NEW YORK
5500 Rooms
Low Rates
Superior Accommodations
Courteous Service
Rooms with Running Water from $2.00 per day
Rooms with Private Bath from $3.00 per day
WOLCOTT HOTEL
4 West 31st Street
HERMITAGE HOTEL
42nd St. & 7th Ave.
HOTEL TIMES SQUARE
255 W. 43rd St.
CUMBERLAND HOTEL
Broadway & 54th St.
ENDICOTT HOTEL
81st St. & Columbus Ave.
NAVARRE HOTEL
38th St. & 7th Ave.
GRAND HOTEL
Broadway & 31st St.
MARTHA WASHINGTON
(for women) 29 E. 29th St.
AT THE FOLLOWING HOTELS:
Rooms with Running Water from $2.50 per day
Rooms with Private Bath from $3.50 per day
NETHERLAND HOTEL
5th Ave. & 59th St.
GREAT NORTHERN HOTEL
118 W. 57th St.
WOODSTOCK HOTEL
127 West 43rd St.

Make Money Make Money

YOU may know how to earn money. But the important question is—do you know how to increase a limited income by investing surplus funds (dividends or savings) wisely? In other words, do you know how to make money *make* money?

There is only one *sure* way, and that is to invest in securities which are absolutely safe. Every dollar you invest in our Mortgage Certificates is *guaranteed* and Interest also is *guaranteed*. You can invest as little as $200 or as much as you like and interest starts immediately.

You are cordially invited to consult

160 Broadway . . . . New York
26 West 44th Street . . New York
383 East 149th Street . . New York
188 Montague Street . . Brooklyn
161-11 Jamaica Ave. . Jamaica, N.Y.

Lawyers Title and Trust Company

LITERATURE AND MURDER MYSTERIES.

"Studies in Murder," by Edmund Lester Pearson, which deals with five celebrated cases, is reviewed by Arthur Bartlett Maurice in The New York Times Book Review next Sunday.—Advt.

To look as cool, to feel as cool, as a glimpse of green meadows!

Wool crash, worsted batiste or silk suits.

Featherweight materials, just quarter-lined.

If you are going out to the meadows!

Linen knickers—imported linen, start at $6.50.

White flannels—imported flannel, plenty at $13.

White buck shoes.

If you *must* stick to business!

Revised prices on business suits are refreshing.

ROGERS PEET COMPANY
Broadway at Liberty · Broadway at Warren · Broadway at 13th St.
Herald Sq. at 35th St. · *"Five Convenient Corners"* · Fifth Ave. at 41st St.

J. M. Gidding & Co.
Fourteenth Street
37 and 39 WEST 57th STREET, NEW YORK

Offer Today and Friday

Extraordinary Values in Smart Sport Clothes

For vacation trips—week-ends at the shore and warm days in town.

Cool Summer Frocks
Washable striped silks, imported voiles, bright flannels and novelty fabrics.
Formerly to $65 . . . . . now $15, $25

Motor, Sport and Travel Coats
Formerly to $95 . . . . . now $35

Silk Sport Skirts
Formerly to $22 . . . . . now $10, $15

Smart New Silk Overblouses
Plain or Monogrammed
Especially priced $6.75

Novelty Sweater and Golf Coats
Formerly $35 . . . . . now $10

Sport and Dress Hats
Formerly to $35 . . . . . now $5, $15

just as an *Ounce of Prevention

everybody, every day, eat

***Post's bran flakes**

Away with drugs and laxatives! *Prevent* constipation by the proper food. Post's Bran Flakes with other nutritious parts of wheat, provide bulk for the intestines, bring about regular habits.

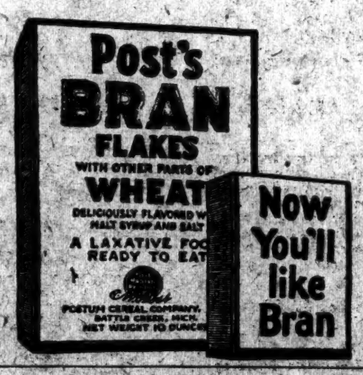

MEDITERRANEAN CRUISE SUPREME 1925

To historic lands where time itself is set back thousands of years by marvelous monuments of antiquity. Sixty-seven tempting travel days, *on the specially chartered great White Star Liner*

HOMERIC
January 24th, to April 1st

A repetition of her famously successful cruise of 1923. The largest, most modern ship sailing to the Mediterranean. *Cruise strictly limited; cuisine and service unexcelled; management, such as only our unequalled experience and resources can provide.*

All worth-while points of interest covered in many shore excursions. An especially long stay in Egypt, the Holy Land, etc. Stopover privileges in Europe.

Write for full information. Early reservations advisable.

THOS. COOK & SON
585 Fifth Avenue at 47th Street NEW YORK 253 Broadway Opposite City Hall
Tel. Vanderbilt 4061 Tel. Barclay 7100

Lord & Taylor
FIFTH AVENUE
TELEPHONE FITZROY 1900

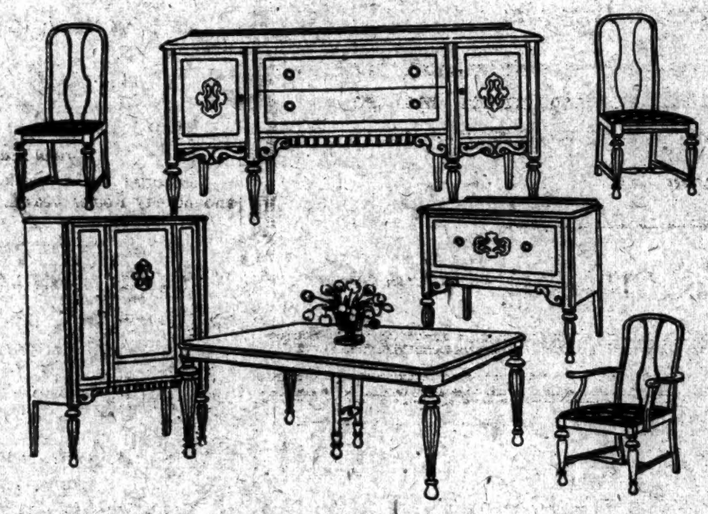

Dining Room Furniture

Convincing Values in the Mid-Summer Furniture Sale

Use, beauty, dignity—and value. These are the attributes of the furniture for dining rooms, in the *Lord & Taylor* Mid-Summer Sale.

Slender grace, subtle ornament, complete utility—these, the best traditions of Hepplewhite, are interwoven in the dining room set illustrated. Of combination walnut finished soft brown, with maple motifs on panels. 10 pieces, $375. Other period sets, stately and beautiful, $225 to $2700

Individual pieces for the dining room that bring animation to heretofore neglected corners. Lowboys, Windsor chairs, gate-leg tables, tea wagons. Excellent woods, faultless workmanship and correct designs. *Lord & Taylor* offers a fascinating assortment of these pieces at extraordinarily low prices.

SIXTH FLOOR

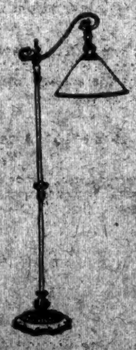

Metal Bridge Lamps
$17.50

The slender pedestal of light-weight metal is finished in Venetian bronze, black or gold, or verde, with an adjustable arm. The shade is 12 inches in diameter of mottled parchment, edged with black velvet. Very distinctive and convenient for use in summer living rooms and on the porch, where you need your light adjusted to the Mah Jongg or bridge table.

FIFTH FLOOR

Summer deliveries now include Long Island, Westchester, and the New Jersey Coast

"Growth Is An Expression of Efficiency"

THIS BANK, since its organization *74 years ago*, has grown in resources to more than *$276,000,000*. Such growth could not have been possible without the *efficiency of method* and *soundness of policy* which have continuously commanded the confidence of the public.

To still further serve our depositors *we pay interest on monthly balances.*

Money deposited on or before the third day of any month *draws interest from the first of that month.*

Write for Particulars

EMIGRANT INDUSTRIAL SAVINGS BANK
51 CHAMBERS ST., NEW YORK

FLORSHEIM
Summer Sale

Buy now—get finest quality Florsheim Brogues and light weight Oxfords, for Sports and Dance use. All high shoe styles included in this sale.

High and Low Shoes **$8.85** *Some Styles $9.85*

THE FLORSHEIM SHOE STORES
1577 Broadway (Rialto Theatre Building) 149 W. Forty-Second Street (Two Doors East of Broadway)
One Hundred and Fifty Florsheim Dealers in Greater New York
"There is One in Your Neighborhood"
A sale to start more men wearing Florsheims

COURT BLOCKS PLAN OF NEWSBOY BROKER

Stops C. M. Greenhaus From Exchanging Middle States Stock for Notes.

TRUST FUND MAY BE RAISED

Broker Says He Will Try to Provide Protection Satisfactory to the Court.

An injunction restraining Charles M. Greenhaus, broker and former newsboy, from inducing holders of stock in the Middle States Oil Corporation to exchange the shares with him for notes was granted yesterday by Supreme Court Justice Burr on the application of Attorney General Carl Sherman. The Attorney General took action after complaints had been made that after stock had been sent to Greenhaus the notes were not forthcoming. Basing his decision on representations that Greenhaus was acting as "trustee" for the stockholders, Justice Burr said:

"Defendant's claim that in exchanging the notes for the stock of the Middle States Oil Corporation he is acting on behalf of the company is a misrepresentation. He has no authority whatever to act on behalf of that company. His claim that he is acting as trustee for the stockholders is merely a figure of speech. There is no legal trust in existence to which stockholders can look for any security or any protection.

"On July 16, 1924, and some time after this action was begun and after the moving papers had been served upon him, the defendant opened a safe deposit account in his own name as trustee with the American Trust Company, and deposited certain notes issued by the Middle States Oil Corporation. As these notes mature the American Trust Company is authorized to collect the principal and interest and deposit same in an account opened by the defendant with said trust company in his own name as trustee. These notes may be withdrawn from the trust company by the defendant at any time, and that company has no interest in them whatever and no way of stopping the defendant from withdrawing them from the bank.

"The stockholders who have transferred their stock to the defendant on the promise that they are to receive notes or participation certificates in exchange have no way of enforcing their claims against the American Trust Company, and they have no assurance that the proceeds will be held available at all times for shareholders who deposit their stock. The last of these notes will not mature until five years from February, 1924, or in February, 1929. There is no provision whatever made for the protection of the shareholders during that time in the event of the insolvency, death or irresponsibility of the defendant."

Greenhaus, who has stated that he started with a capital of several thousand dollars and that he expected to make a million, said that while the decision of Justice Burr disappointed him, he agreed with the Court that "the public should be protected in turning over securities to a broker for exchange of common stock to the 7 per cent. gold bonds of the Middle States Oil Corporation." He added:

"As this idea came to me rather suddenly, and not wishing any one to steal a march on me, I naturally had no organization with which to function, but as the Court does not frown upon the exchange, which was fundamentally the proposition that I conceived, I intend to immediately get the proper financial backing and create a trust fund which will meet the views of the learned Court and the Attorney General.

"All stockholders who have turned over their stock to me are fully protected, even though the Martin act, under which the injunction was obtained, makes me immune from prosecution for anything I may have done. Until my attorney and the Attorney General agree on the form of an order to be entered in this case I would request stockholders to be a bit patient with me, until I mail them certificates of participation in the 7 per cent. gold notes of the Middle States Oil Corporation."

To-day at SAKS & COMPANY

A Sale of

MEN'S PAJAMAS

Sold Regularly at $2.00 to $3.00

At $1.65

THEY are cool, comfortable, serviceable and will launder exceptionally well. A neat finish is achieved by trimming of silk loops, large pearl buttons and mercerized piping. Small, Medium, large and extra large sizes.

The materials include white and colored madras, fine count percale, in plain colors and neat stripes, end and end madras, mull, nainsook and cotton pongee.

Street Floor

Broadway **Saks & Company** at 34th Street

Summer Store Hours 9 A. M. to 5 P. M.

Semi-Annual Clothing Event

Choice *of* Entire Stock

Men's *and* Young Men's

SUITS *and* TOPCOATS.

$33.50

Suits regularly . . . 35.00 to 75.00
Topcoats regularly . . . 45.00 to 75.00

Size range is complete, 33 to 48, including regulars, long, stouts and shorts

Due to this exceedingly low price there will be a slight charge for alterations

USE THE FIFTH AVENUE ENTRANCE

FIFTH AVENUE **James McCreery & Co.** 35TH STREET

EXTRA SPACE EXTRA SALESPEOPLE EXTRA FITTERS EXTRA TAILORS

THE John Wanamaker STORE

Astor Place at Ninth Street — *Formerly A. T. Stewart* — *Telephone Stuyvesant 4100* — *Store Hours: 9 to 5*

The Store Is Closed Saturday

Plan now to do your shopping on Friday, our last business day of the week.

Lots of Bridges Lead to Brooklyn But Only One Brooklyn Bridge

—there are many monuments in Washington, but only one WASHINGTON MONUMENT; there are many furniture sales in August, but only one AUGUST FURNITURE SALE.

A Unique Wanamaker Service

Thirty-four years ago John Wanamaker founded that now famous sale of regular furniture at special prices as a special Wanamaker service. Since then his idea has been universally imitated, flattering to us, but dangerous to unwary buyers.

Don't Be Dazzled by Varnish

All furniture looks alike in pictures; and sounds alike—in advertisements. Some establishments, more interested in competition than reputation, may, now and then, quote lower prices on furniture that *looks* like Wanamaker Furniture.

Make Haste Slowly Buying Your Furniture

Don't for your own sake, buy until you have compared the furniture with Wanamaker's. Or, if you are not expert enough for that, consider the prestige and reputation of the store that stands behind the offer. That alone is the only real guarantee, the only thing that makes any price worth considering.

$2,000,000 of Wanamaker Furniture

Red-and-Black Tags Show What You Save

Remember always that the red-and-black August Sale tag lowers every price from 10 to 50 per cent. Remember that this special tag is now attached to *every* piece of furniture in the regular stock, including Belmaison reproductions.

Why take chances with "sale" furniture, or even ordinary store furniture, when you can get regular Wanamaker furniture at August Sale prices.

Another Courtesy Day Today

There are six special courtesies extended during the July Courtesy Days:

1. Advance selection before August opening;
2. Bills in September;
3. Delivery when desired—rushed immediately or held longer for your convenience;
4. Home Budget Service, with expert advice on how best to spend a given sum;
5. Belmaison Decoration Service, for authoritative help in every sort of problem in interior decorations;
6. The Little Home That Budget Built—two small apartments, completely furnished with new and practical ideas showing you how furniture will actually *look* in your home. To get best use of these courtesies, come soon. And try to come early.

Fourth, Fifth, and Sixth Galleries, New Building

New Groups Join "Your Own Sale"

You deduct One-fourth from Today's Price at Time of Purchase

In the Salons of Miss 14 to 20

100 Cotton Frocks—your price $9.57 to $26.25
now marked $12.75 to $35

Imported and domestic cotton frocks of voiles, linens, crepes, and novelty Rodier weaves. In white and pastel shades.

Second Floor, Old Building—Tenth Street

In the Women's Fashion Salon

100 Silk Frocks & Gowns—your price $14.81 to $93.75
now marked $19.75 to $125—originally higher

Simple little frocks for informal day time occasions; street frocks, formal afternoon and evening gowns of exquisite fabrics. Sizes 36 to 44.

* * *

61 Women's Tailleurs—your price $36 to $146.25
now marked $48 to $195

Mostly "one-of-a-kind" suits from our carefully chosen Spring collection. Twills, reps, fine silks, tweeds, homespuns and alpaca. Sizes 36 to 42.

* * *

79 Stunning Skirts—your price $7.31 to $22.17
now marked $9.75 to $29.50

Beautiful silk or wool fabrics in plain or novelty weaves. Pleated, plain and wrap-around skirts. In white, black, navy blue and brilliant summer colorings. Sizes 32 to 38 waistbands.

Second Floor, Old Building

Women's Shoes—your price $6.75 to $10.50
now marked $9 to $14

400 Pairs—finely made shoes in smart models for sports, trotteur and afternoon wear. White buckskin oxfords trimmed with tan calfskin, or elk trimmed with tan calfskin—these with crepe rubber soles and heels. Tan calfskin and white buckskin oxfords with cut-out sides—a splendid reproduction of a very successful English model. These, too, have the crepe rubber soles and heels. Two-strap pumps of white buckskin. One-strap pumps, with cut-out sides, of white kidskin. Buckle-trimmed strap pumps of white French kidskin. White kidskin strap pumps with cut-out sides. Black satin strap pumps.

* * *

250 Pairs, Women's Shoes, your price, $2.89
Now marked $3.85

Shoes in many fashionable leathers, for many day-time occasions, for women who wear sizes 2½ to 4.

First Floor, Old Building

In the Corset Store

500 Well-made Corsets—your price $2.62 and $3.75
Now marked $3.50 and $5

Splendid clasp-on and back-lacing models of firm quality pink broches that have been carefully constructed to give the figure a smart silhouette. For women of slight and average figures—sizes 22 to 32. For the large woman—sizes 24 to 30, and 35 and 36.

* * *

1000 Brassieres & Bandeaux, your price $1.31 to $1.69
Now marked $1.75 to $2.25

Perfect-fitting models from several famous makers. All-over laces, satins, tricolettes combined with lace, Italian silk, and all-over embroideries combined with laces. Sizes 32 to 50.

Third Floor, Old Building

In the Candy Shop

Table Decorations, your price, 18c to $18.75
Now marked 25c to $25

Including our whole stock of place cards, decorations and favors in a fascinating variety for every sort of occasion—wedding, showers, children's parties and Mah Jongg.

Street Floor, Old Building

200 Boxes Stationery, your price, 56c
Now marked 75c

White linen finished paper. Half the boxes contain 48 sheets and envelopes in letter size. The other half, 24 sheets and envelopes in note size and 24 in letter size.

Street Floor, Old Building

In the Bijoux Shop

Mesh Bags—your price 75c to $3.25
now marked $1 to $5

Gun metal and silver plated mesh bags in a variety of models.

* * *

Necklaces—your price $1 to $2.25
now marked $1.25 to $3

Pearl chokers, colored bead necklaces in great variety; and 60-inch pearl necklaces.

Street Floor, Old Building

In the Upstairs Rug Store

Odd groups of rugs in varying sizes and weaves, suitable for rooms of all kinds. Every rug is perfect; every rug is offered at one-fourth of its present price.

		Now marked	*Your price*
77	Imported Oval Wilton Rugs, size 28x50 in.	$4.65	$3.49
33	Marie Antoinette Grass Rugs, size 9x12 feet	$22.50	$16.87
60	Mottled Chenille Rugs, size 27x54 in.	$4.50	$3.37
15	Saxony Rugs—size 27x54 inches	$9.75	$7.31
16	Saxony Rugs, size 36x63 inches	$15.50	$11.62
9	Imported French Wilton Rugs, size 9x12 ft.	$60.00	$45.00
30	Figured Wool and Fibre Rugs, size 6x9 ft.	$10.25	$7.69
20	Figured Wool and Fibre Rugs, size 8.3x10.6 ft.	$15.25	$11.44
17	Figured Wool and Fibre Rugs, size 9x12 ft.	$16.50	$12.37
21	Band Border Chenille Rugs, size 8.3x10.6 ft.	$83.75	$62.81
42	American Wilton Rugs, size 27x54 in.	$9.75	$7.31
32	American Wilton Rugs, size 9x12 ft.	$138.75	$104.06
27	American Wilton Rugs, size 8.3x10.6 ft.	$127.50	$95.62
41	Hand-braided Oval Wool Rugs, size 32x52 in.	$15.00	$11.25
29	Imported Wilton Rugs, size 27x52 in.	$8.25	$6.19

Third Gallery, New Building

In the Carpet Store

Axminster Carpet, your price $3 yard
Now marked $4 yard

1,000 yards. Axminster carpet in all-over decorative designs and Chippendale effects. Some plain colored carpet is included. 27 in. wide.

* * *

Grass Carpet Runners, your price 63c yard
Now marked 85c yard

In green, blue, or brown. 27 in. wide.

Third Gallery, New Building

Sheets and Pillow Cases

Our standard grade bleached muslin, free from dressing and splendid for Summer use.

Sheets

54x90 inches, your price 93c each, now marked $1.25 each.
63x90 inches, your price $1.01 each, now marked $1.35 each.
63x99 inches, your price $1.12 each, now marked $1.50 each.
72x90 inches, your price $1.16, now marked $1.55 each.
72x99 inches, your price $1.27 each, now marked $1.76 each.
81x90 inches, your price $1.27, now marked $1.70 each.
81x99 inches, your price $1.38 each, now marked $1.85 each.
90x99 inches, your price $1.50 each, now marked $2.

Pillow Cases

42x36 inches, your price 26c each, now marked 35c each.
45x36 inches, your price 28c each, now marked 38c each.

First Floor, Old Building

In the Children's Store

57 Coats for Miss 2 to 6—your price $3.75 to $22.31
Now marked $5 to $29.75

Double-breasted coats and coats tailored on smart flaring lines that will be just the thing in the early Fall for the very small girl to wear at play and the older girl to wear to kindergarten. Tweeds and homespuns, in plain, checked and plaided weaves, velours, serge and kasha cloth.

* * *

9 Three-piece Sets—your price $13.31 to $24.22
Now marked $17.75 to $32.50

Coats or capes for Miss 2 to 6, of velours-finished flannel or of kasha cloth with becoming little hats and adorable little frocks of cotton crepe or taffeta.

Third Floor, Old Building

BRAZILIAN FEDERALS REJECT ARMISTICE

Take Rebel Positions as Their Bombardment Drives Out Sao Paulo Citizens.

REFUGEES WILL GET FOOD

American and Other Foreign Residents Are Reported to Be in Favor of the Federals.

SANTOS, Brazil, July 23 (Associated Press).—The Sao Paulo revolutionists are reported on good authority to have made efforts to enter into negotiations with the Brazilian Government relative to an armistice, but to have failed, President Bernardes having announced that the rebels must face the penalties of the Brazilian laws.

The President of the Foreign Chamber of Commerce of Sao Paulo acted as intermediary for the revolutionists, who demanded that in addition to an armistice the Government give a guarantee that no reprisals would be taken and that the revolutionists be restored to their original status.

The Government's reply was to renew the vigor of its action and its forces are said now to be gaining advantageous positions around the city. The Federals are reported to be continuing their artillery attack on the rebel outposts and other positions in the Sao Paulo industrial section seized by the rebels in the early stages of the outbreak. The rebels are abandoning and the Federals are occupying these positions, the report said.

Federal troops today captured the airplane which recently flew over Santos and scattered propaganda publications.

Foreigners Support Government.

American observers in Sao Paulo say that the revolutionists are showing nervousness as a result of the refusal of the Government to agree to an armistice, and also to their lack of success in obtaining the consent of any leading political figure to accept the Presidency offered by the rebels.

Foreign business interests in Sao Paulo are in sympathy with the Government, according to the latest reports from that city, and indicate a feeling that the Government is correct in refusing to agree to an armistice.

American and other foreign firms in Santos are contributing generously to the relief fund for the Sao Paulo refugees. The first day's total, on Tuesday, was $20,000 in gold. A Government relief train left today for the Sao Paulo region, carrying doctors, nurses and Government authorities to study the situation for the purpose of establishing food stations and field hospitals to give first aid to the sick among the refugees in the vicinity of the besieged city.

It is estimated that of the more than 200,000 citizens who have left Sao Paulo many of them went into the interior and are crowding into the small cities, to which the Santos relief funds are being sent to supply the refugees with the necessary food and shelter.

Advices from the front declare that the casualties among the Government troops are small. Reinforcements of regular army contingents are continuing to arrive.

Reports Bombing at Santos.

MONTEVIDEO, July 23 (Associated Press).—The captain of the Greek steamer Andrios, which arrived Tuesday from Santos, declared that the Sao Paulo revolution is gathering strength and apparently triumphing, despite official denials of the Brazilian Government.

The Andrios's captain said that he was unable to finish unloading his vessel at Santos owing to the bombardment of the Brazilian dreadnaught Minas Geraes by rebel aviators. He said he was obliged to leave port because some of the bombs fell near his ship. He was not certain that the Minas Geraes was hit by the bombs, but declared it was evident that the rebel airmen were daring fighters.

The captain added that Federal reinforcements had arrived in the city of Santa Maria in Rio Grande do Sul and that the steamer Mandu had arrived at Santos with war material and horses for the Santos garrison.

Thousands Fled in Panic.

BUENOS AIRES, July 23 (Associated Press).—A dispatch to La Nacion from Santos early this morning reports that fighting continues around Sao Paulo. An official communiqué from the Rio de Janeiro Government says:

"The Federals are continuing to progress, occupying new advantageous positions. The activities of our aviators have been very useful in all respects. The necessary measures to counteract probable intentions of the rebels have been adopted."

How thousands fled from Sao Paulo in panic during the bombardment of the city by the Brazilian Federal forces on July 11, is described in a copy of O Estado de Sao Paulo of July 12, just received here.

The newspaper says that from early dawn on July 11 shells fired by the Federals began falling into some of the most populous districts in the city, doing much damage. Immediately the streets were filled with terrified people, carrying indispensable belongings in bags and parcels, and frantically seeking to escape. Some quarters were completely deserted within a short time after the bombardment began.

Hundreds of families, according to the newspaper, fled from the city in automobiles. Fully 400 machines are said to have left by one road leading to the northwest. Many persons fled on foot, lugging their belongings. The newspaper also gives a partial list of the killed and wounded.

A dispatch to La Nacion from Santos this afternoon quotes Admiral Penido, commanding the Santos base, as saying to the newspaper's corespondent:

"The care being taken not to destroy buildings, and to avoid casualties among the non-combatants, is the reason for the slowness of our movement [on Sao Paulo]. Our forces are maintaining the positions already taken and advancing surely and occupying the next ones. Victory for the forces of the law is near at hand."

TAXIRIDING POPULAR AT TEN-CENT RATES

Continued from Page 1, Column 5.

tated by the numerous taxicab manufacturers, who have warehouses in New York City filled to overflowing with new taxicabs that they cannot sell and thousands of cabs that they have sold on the instalment plan, that they have taken back because of the inability of the individual operators to pay for them.

"All of these manufacturers are feeling the pinch of the banks which are calling upon them to make good on discounted paper of the thousands of individuals who have been unable to pay their monthly notes. Their scheme is the last word in exploiting the individual taxicab driver, and their hope is that through the cut in rates they will increase the revenue sufficiently to get the money out of their cabs and to relieve their financial pressure. The rates that have finally been arrived at in the war will not have the desired effect and are suicidal."

NORWAY'S CABINET OUT.

Premier Resigns in Consequence of Failure of Anti-Prohibition Bill.

Copyright, 1924, by The New York Times Company.

Special Cable to THE NEW YORK TIMES.

CHRISTIANIA, July 23.—The Government's bill for the repeal of the Prohibition Act, which was rejected by the Odelsting July 16, was defeated today in the Lagting by a vote of 77 to 16. Premier Berg, in conformity with his statement in the Odelsting, has tendered the resignation of the Government and has advised the King to send for Mr. Mowinckel, leader of the Left wing.

Prohibition in Norway is only partial. The importation and sale of spirits is forbidden, while certain quantities of heavy wines may be imported in accordance with commercial agreements with wine-producing countries. The great increase in smuggling under the act led the late Government to the belief that it should be repealed, but the Opposition held that a referendum was necessary to achieve this end.

WALES WILL AVOID CITIES.

Prince Plans to Land on Long Island to Attend Polo Matches.

LONDON, July 23.—The Prince of Wales, who, as Lord Renfrew, will sail on the Berengaria Aug. 23 on the way to his ranch in Alberta, and incidentally will attend the polo matches on Long Island between the British and American teams, will leave the steamer on a tender down New York Bay and land on Long Island, the Canadian Press says it has learned.

At the conclusion of the international matches at Meadow Brook, the Prince will entrain at New London, Conn., for Calgary direct. He is anxious, it is stated, to avoid stopping in cities on either side of the border while on his way to his ranch.

PHILADELPHIA, July 23.—The Prince of Wales, who is expected to attend the international polo matches on Long Island in September, probably will be invited to witness the challenge round tennis matches for the Davis Cup, it was announced tonight by the Germantown Cricket Club.

GOULD ARCHITECT LOSES.

French Court Rejects M. Bouclet's Claim for Fees.

VERSAILLES, France, July 23.—A court here decided today in favor of Frank Jay Gould the suit brought by his architect, M. Bouclet, for fees in connection with work alleged to have been done by the architect in planning how to transform a tract of Mr. Gould's property into an area suitable for a stud farm.

The architect had drawn up an estimate which Mr. Gould found too large and had sent in a bill for services which the American also considered exorbitant. The Court decided the architect had no claim for fees because no work had been done in connection with his estimate.

EUCHARIST CONGRESS OPEN.

Cardinal van Rossum Is Greeted Warmly in Amsterdam.

AMSTERDAM, July 23.—Cardinal van Rossum, the Papal legate, inaugurated the Eucharistic Congress here yesterday. He was welcomed by the Dutch officials and several foreign prelates in full ceremonial. The Cardinal expressed his appreciation of the welcome and administered the pontifical blessing.

Cardinal van Rossum gave audiences to a number of the prelates attending the congress, receiving, among others, Bishop Francis C. Kelly of Oklahoma, Cardinal Piffl of Vienna and Cardinal Sincero of Rome.

Saks & Company
Sponsors an Innovation
PHOENIX
"BOBBED HOSIES"

—the individualized half hose which features the roll just below the knee

At 1.00 Per Pair

You will certainly realize how comfortable and delightful they are the instant you see them. Smart—cool—practical. The ideal Summer type of hosiery.

Made from extra fine quality Japanese silk twisted with special tubize artificial silk

The sheerest Summer frock will reveal no unbecoming ridge "below the knee."

Amidst the sands: In beach red, beach green or beach blue.

For every day or night: In white, "Boul" gray, Jack Rabbit, beige, beaver, nude, airedale or black. STREET FLOOR

Broadway Saks & Company at 34th Street

Extended summer motor delivery to Westchester, Long Island, Jersey Coast. Deliveries day following purchase

Lord & Taylor
FIFTH AVENUE

Summer Frocks $12.50
For Women and Misses

Cool, colorful frocks for every occasion of the summer day. Special purchases and frocks from our own stocks have been grouped at this one low price. Other summer frocks up to $59.50

For Misses—Washable silks, printed crepe de Chines and striped tub silks.

For Women—Printed crepe de Chines, tub silks, voiles and cotton crepes.

THIRD FLOOR

25.00 39.00

At Saks & Company—Today and Friday

A Pre-Inventory SALE of Our Entire Stock of

Women's SILK COATS CAPES and WRAPS

OFFERED for immediate clearance at four drastically reduced prices. Varied to meet all needs, for there are models for Street, Afternoon and Evening.

20 Models, that were formerly 42.50 to 69.50
Reduced to 25.00

57 Models, that were formerly 75.00 to 95.00
Reduced to 39.00

48 Models, that were formerly 98.50 to 145.00
Reduced to 59.00

26 Models, that were formerly 150.00 to 225.00
Reduced to 75.00

Regular and Extra Sizes may be had in the entire assortment, but not in every style.

FOURTH FLOOR

Broadway Saks & Company At 34th Street

W. & J. SLOANE
FIFTH AVENUE AND FORTY-SEVENTH STREET . NEW YORK

The Sunday papers will contain an announcement of great interest and value to you.

We commend it to your careful consideration.

Midsummer Sale

Flint's Fine Furniture

ORIENTAL RUGS *in the* **Summer Sale**

You will find values that, even with us, come but twice a year. Every rug in the store is included—small bedroom rugs, large library rugs, runners for the hallway—no matter what size or shape or coloring you select, it will be substantially discounted.

Some typical values

A number of Bergama Mats, 2'6"x2'8", are reduced from $14 to $10.50.

A 3x5 Heriz that did cost $38 is now $28.50

An Iran, 3x5, formerly $60, is now $45.

Two Araks are pointedly reduced—a 7x10 from $225 to $165; a 9x12 from $350 to $230.

A luxurious Lelahan (9x12) now costs $345, formerly $500. Another, 12x20, was $1800, now $1150.

A Bijar Runner (3x13) is reduced one-half, from $140 to $70.

Names and dimensions do not give a clear idea of Oriental rugs. Therefore, we strongly urge you to see this beautiful array.

Chinese Rugs

Size	Formerly	NOW
2 x 4	$29	$21
2'6"x4'6"	48	33.75
3 x 5	60	45
3 x 6	72	54
4 x 7	112	84
6 x 9	212	152
8 x 10	304	228
9 x 12	475	325
10 x 15	625	465

Flint & Horner Co., Inc.

20-26 West 36th St.

A few yards from Fifth Avenue

CITY MARKET PLANS TOLD TO FARMERS

Acting Mayor Says Cost of Borough Projects Will Be More Than $25,000,000.

FIGHT ON FOOD PIRATES

Visitors Hear of Movement to Protect Producer and Consumer—Make Trip in Harbor.

What New York City is doing to eliminate profiteering by the middlemen who stand between the producer and the consumer in the greatest city of America, was the subject of an address yesterday by Acting Mayor William T. Collins in the City Hall.

His audience was composed of the New York State County Farm Bureau managers, who are making a three-day inspection trip in this city sponsored by the Department of Agricultural Relations of the New York Central Railroad; members of the New York State Conference Board of Farm Organizations, who had their Summer session here yesterday, and Directors and county Presidents of the Dairymen's League Cooperative Association, Inc.

After extending a welcome by the city, the Acting Mayor said, in part:

"Formerly, New York thought much but did little about reducing the cost of living. The walls of privilege and profit appeared insurmountable. All agreed that food products must be sold to the people at the lowest possible cost; but organized greed was determined that this should involve no retrenchment of its own excessive gains.

The people and their municipal officials know that were there neither waste nor profiteering, essential foodstuffs might be had at minimum prices. Both these adverse factors, however, constantly thwarted well-meaning efforts. But the present city administration has succeeded in tying weights to their tails. The initiation of a municipal terminal marketing system, and the establishment of open-air markets, were the two principal expedients which the administration adopted to prevent the cost of living from ascending on the kites of waste and profiteering.

"There is now under construction in the Bronx a gigantic municipal terminal market, the eventual cost of which will reach $7,500,000. Recently the Board of Estimate appropriated $5,000,000 for a new wholesale terminal market in Brooklyn. It is the board's intention to set aside some $10,000,000 for still another terminal market in Manhattan.

"Ultimately every borough will have a branch of the municipal terminal marketing system. The city's investment in this project may exceed $25,000,000. This is a huge sum. Is it justified? We are confident that it is."

S. L. Strivings, Master of the New York State Grange, responded to the Acting Mayor's address. After the ceremonies the agriculturists were taken in buses to South Ferry, where they were put on board the Department of Plant and Structures ferryboat President Roosevelt for a tour of the harbor. In the afternoon this morning the visitors again loaded into buses and visited the city's busy fruit and vegetable markets during their busiest hours.

The farmers have been in session here since last Monday.

SUES THE ALAMAC HOTEL.

Cashin & Co. File Claim of $3,735 for Materials.

Special to The New York Times.

TRENTON, N. J., July 23.—W. D. Cashin & Co., a Massachusetts corporation, have filed a bill in Chancery Court for the recovery of $3,735.75, which, it is claimed, is due for materials furnished the Alamac Hotel Company. The bill also asks for the appointment of a receiver.

Harry Latz, Vice President and general manager of the Alamac Hotel Company, which operates the Alamac Hotel at Seventy-first Street and Broadway, and also the Alamac Hotels at Atlantic City and Lake Hopatcong, N. J., said yesterday that the suit was the result of a misunderstanding in regard to the payment of a subcontract for the installation of heating and ventilating systems in the Alamac Hotel at Seventy-first Street and Broadway. According to Mr. Latz, the subcontract was originally let to the firm of Leslie & Tracy, who sublet one section of it to W. D. Cashin & Co. On the completion of the hotel the Alamac Company undertook to liquidate some of the Leslie & Tracy liabilities, and the Cashin company's claim was among these. The filing of the suit yesterday, Mr. Latz said, was the first intimation that he or any other officers of the Alamac company had that legal action was contemplated by the W. D. Cashin & Co.

BRITAIN AND MARCONI TO WORK BEAM SYSTEM

Stations Are to Be Built for Communication From England to the Dominions.

Copyright, 1924, by The New York Times Company.
Special Cable to THE NEW YORK TIMES.

LONDON, July 23.—The British Government will cooperate with the Marconi Company in trying out the new beam system of wireless communication.

The Marconi Company will erect, as contractors, a beam station in Britain adapted for communication with Canada and capable of extension to provide beam communication with South Africa, India and Australia.

New Zealand and India had reported that a station of the new type would not meet their requirements, and India had issued an invitation to an Indian company to erect a high-power station in India.

Australia and South Africa were disposed to allow the beam stations to be erected for communication with Britain, to give the new system a trial.

The Government has decided to adopt the main recommendation of the Donald committee in regard to empire wireless service, with a few modifications were for the State, through the post office, to own all wireless stations in Great Britain, for communication with the overseas dominions, colonies, protectorates and territories, and that the post office should operate directly under improved business organization an empire wireless station in Great Britain.

FATHER FLIVVERS TO TEXAS.

Goes After Runaway Son—Thinks It Will Take Only Three Days.

Joseph Greenberg, presser in a tailor shop, left his home at 48 Tehama Street, Brooklyn, in a "flivver" yesterday for Texas to get his runaway son, Harry, 13 years old. He thought that he could get there in about three days, and was confident that by "going and going" until exhausted every day he would reach Harry in Texas on Saturday or Sunday. Mrs. Greenberg and the other six children admitted, however, that Greenberg apparently had no very clear idea as to the distance to Texas.

Harry ran away, according to the family, on Monday, June 30, after his mother had scolded him and threatened to have his father give him a whipping. Tuesday night Greenberg received a telegram from a woman in Texas. She had become interested in the boy following his arrest on a charge of having stolen a gun. Greenberg thus arranged to go after the runaway in his "flivver."

PLAY STRAUSS'S 'DON JUAN.'

Van Hoogstraten Applauded at His Temporary Farewell at the Stadium.

A large audience gathered at the Stadium last evening to take temporary leave of Willem van Hoogstraten, who, with the Philharmonic, gave it something to remember in Strauss's "Don Juan" and Tschaikowsky's Fifth Symphony. Mr. van Hoogstraten, in greater form than ever, led his men in a conquering version of the tone-poem and an equally masterly exposition of the Symphony.

Weber's overture to "Der Freischütz" gave the keynote of the conductor's exhilarating impetuosity, and his dancing rhythms in the favorite "Blue Danube" waltz earned the orchestra an encore, the "Preis-Lied."

Mr. van Hoogstraten and the musicians were heartily applauded, especially when he made his farewell speech.

This evening Fritz Reiner will be the guest-conductor, when the program will include Brahms's Fourth Symphony, Stravinsky's "Fireworks" (first time at the Stadium) and Richard Strauss's "Till Eulenspiegel."

Increase Pay of Movie Musicians.

Special to The New York Times.

CHICAGO, July 23.—Musicians in the Loop movie houses today were granted a weekly salary from $74.50 to $84.50, according to an announcement made by President James Petrillo of Local No. 10 of the Chicago Federation of Musicians.

The increase resulted from a series of conferences held in Mr. Petrillo's office at which the movie interests were represented by an official of Balaban & Katz.

As a result of the parley the musicians of the outlying movie picture houses also were given a 10 per cent. increase.

Crowds at Goldman Band Concerts.

Great crowds continue to attend the Goldman Band concerts at the Mall, Central Park. On Monday Edwin Franko Goldman gave a Bohemian program, with Waino Kauppi as the soloist, and a miscellaneous program last evening, with Frances Sebel as the attraction. On Friday evening Mr. Goldman will feature a Verdi-Puccini program, with Genia Fonariova as the singer.

Five Years for Killing Infant Son.

LONDON, July 23.—Charles Welford Travis, an American student from New York, found guilty of manslaughter in connection with the death of his infant son, was today sentenced to five years' penal servitude. Travis had declared that he tried to prevent the child's incessant crying by holding its nose and windpipe, and in doing so had strangled it.

MUSIC

By OLIN DOWNES.

Fine Performance of "Parsifal."

Copyright, 1924, by The New York Times Company.
Special Cable to THE NEW YORK TIMES.

BAIREUTH, July 22.—"Parsifal" was given today as the second offering of the Wagner season. Nothing could have been in stronger contrast with the wild demonstrations of national feeling which accompanied the performance of "Die Meistersinger" on Tuesday than the demeanor of the audience when it gathered for the performance of the music drama which Wagner bequeathed to his Festival Theatre. There was no applause, and an atmosphere of real devotion accompanied an extremely impressive presentation.

The conductor was Dr. Karl Muck, the principal singers Laurits Melchior, a young Dane, as Parsifal; Emmy Krueger as Kundry; Richard Mayr as Gurnemanz; Theodor Scheidl as Amfortas; Eduard Rosbicki as Klingsor, and Rudolph Watske as Titurel. This cast was considerably superior in the vocal quality and experience of all its members to the cast of the previous performance. Melchior sang with a beautiful tone quality and a spirit which was dramatic, but never mawkish. The Amfortas of Scheidl was perhaps the finest intrepretation of all.

Seldom does the city and the wisdom of suffering for which Wagner found expression in this character been more admirably conveyed. Mayr was not in good voice, because of a cold, and is perhaps better in comedy roles than in such a part as that of Gurnemanz; nevertheless, he showed the authority and experience of the accomplished artist that he is. Emmy Krueger's impersonation of Kundry followed well-established lines and occasionally rose to real dramatic heights, as in the scene with Parsifal in the second act, though neither the Kundry nor the Klingsor were very distinguished.

The opera was interpreted, scenically and dramatically, in strict accordance with Baireuth tradition. One even suspects that Dr. Muck's tempos were slower than he himself desired in certain places, out of respect for the past. The score, of course, was given without cuts. The wonder is that in spite of this the first act cast a spell felt by every one, and the last act completed the effect of a memorable performance. The second act is given with more sumptuousness and movement at the Metropolitan; the performance, nevertheless, was dominated and poetised by the authority, will and imagination of Muck, nor will the magnificent chorus singing be forgotten.

The audience again filled the theatre to capacity, and again it was demonstrated not only that Wagner is a great living force in German art and German thought today, but that Baireuth has spared no effort to prove itself indispensable as an art institution. In the two performances thus far given it has succeeded in this effort far beyond the most sanguine expectations.

Siegfried's View of Demonstration.

Siegfried Wagner made a statement today through his wife regarding the demonstration at the close of the performance of "Die meistersinger" yesterday. He said:

"We are very much surprised that the demonstration at the close of the Meistersinger performance should have been interpreted politically. The spirit of the occasion had nothing to do with politics and everything to do with art. The audience was strongly moved at the revival of the Wagner productions at Baireuth and by the glorification of the art of Germany which the closing address in the opera expresses.

"At the close of the opera the enthusiasm still had to find a vent. Members of the audience sang the famous national air in the same spirit that an American audience, as I do not doubt, would have sung The Star-Spangled Banner on some similar occasion.

"We are proud that our revival of the Meistersinger was so successful and aroused this enthusiasm for our national art with such intensity. That is a worthy object and a worthy consummation.

"Musically speaking, I am sorry that after such music as that of Wagner they heard such a commonplace melody as that of 'Deutshland Auber Alles.'"

When asked as to significance of the black, white and red flag of the German Empire, flown from the theatre in place of the black, red and gold flag of the German Republic, Frau Wagner said:

"That is the true flag of Germany the change of a government does not mean that our national colors should have to be changed from those we have always had in our hearts."

Opening of the Festival.

Copyright, 1924, by The New York Times Company.
By Wireless to THE NEW YORK TIMES.

BAIREUTH, Tuesday, July 22.—The opening performance of the Wagner Festival, resumed today after the interruption of the war ten years ago, was turned into a nationalist demonstration of overwhelming enthusiasm. The audience packing the theatre, which flew the black, red and white flag, rose in a body as Hans Sachs uttered the words: "Zerging im Dunft das heilige dömische Reich,
So blieb uns gleich die heilige deutsche Kunst"

(If the Holy Roman Empire should become dust there would still remain to us the Holy German art), and remained standing till the end.

But this was not all; they sang three stanzas of "Deutschland über Alles" with a fervor that rocked the building.

The composition of the audience was significant. It contained a greater percentage of Germans than at any previous festival. Fifty per cent. of the Germans were of the old Baireuth generation; the others were the German new rich and many of the German poor, who had nevertheless, at the behest of a Wagner committee and of their own Government, purchased with their last available mark "patron tickets" for the performances. As a result the festival is virtually sold out for the season.

Germany has determined to conserve Baireuth and all that Baireuth means to her in this day and generation if it lies in her power. She has found it necessary to call upon her own internal resources to a greater degree than she expected to do. Temporarily, at least, she is succeeding artistically, and however appropriate or otherwise the demonstration the coordination of the forces which reopened Baireuth brought remarkable results.

The performance of "Die Meistersinger," despite some inferior voices, was one of surprising eloquence and brilliancy. This was due principally to the excellent stage management of Siegfried Wagner and to the very high quality of the musical ensemble. Every detail of stage business and musical interpretation was coordinated with a care that invested it with all possible significance. The chorus singing was superior to any the writer has heard in this opera. The orchestra played with a noble sonority, perfection of balance and sensitiveness of feeling which did exemplary justice to the score and revealed in the person of Fritz Busch, the conductor, a young leader of exceptional talent. The cast consisted, for principals, of Hermann Weill as Hans Sachs, Willy Euder as Pogner, Heinrich Schultz as Beckmesser, Carl Clewing as Walther, Hans Beer as David, Lill Hafgren-Dinkel as Eva, Lotte Doerwald as Magdalena and Paul Kiante as the Night Watchman.

The Sachs of Herrman Weil, well known in America, was a high-water mark of individual achievement, and this in spite of a loss of metal in the voice. The humanity of the character was emphasized, but his method of singing is over-robust. Beer was a lively David, acting with animation and singing with the excellent diction which characterized most of the artists; but there was lacking the winning folk-quality which should distinguish this character. The Eva was not young and was overstatuesque; her upper tones inclined to the metallic. Beckmesser was admirable in his malice and ludicrous in his song, even though the joke of the serenade, through absence of cuts in the score, became rather long in the telling.

In a word, most of the singers would not have received wildly enthusiastic recognition in New York. The Wagner traditions were, of course, observed with scrupulous fidelity. They have long since given the Baireuth theatre its reputation of an academic and restricting institution; but in these cases the traditions had fitness and the utmost meaning. The action was never stiff. The stage management, with the exception of one very slight slip and in spite of inexperienced stagehands and electricians, new to Baireuth, was admirable. Poetic lighting effects added materially to the atmosphere of the play. The moon shining down the deserted street of Nuremberg at the end of the second act will not soon be forgotten. The scene at the end of the third act can hardly be given so brilliantly, nor can one easily conceive of the scene of festivity at the end of the opera presented with more color and gayety.

Nothing could have offered better testimony than this performance of the proverbial ability of the German people to pull together in a common cause, as of yore. There was an orchestra of virtuosi taken from the leading positions in the leading orchestras of the land and a chorus of like abilities and distinction. These and all the leading artists and conductors had labored for weeks for the result which came forth.

At the same time there is a fear on many sides that some of this zeal as expressed today may have an unfortunate direction. Swastikas, emblem of the counter-revolution, anti-Semitism and the like, have been chalked on the stone gate posts of Wahnfried, and they have not been rubbed out. There are complaints among the younger and more liberal Germans that Baireuth is not the least monarchistic locality in the country, and that Baireuth, by an artistic parallel, is no more receptive to the musical than to the political ideas of the new day.

In the garden at Wahnfried, solitary and forgotten, walks Cosima Wagner, oblivious to the outside world, unconscious of the very passage of time.

THEATRICAL NOTES.

Winthrop Ames's first production of the season will be a play by George S. Kaufman and Edna Ferber, based on Miss Ferber's short story "Old Man Minick." It will go into rehearsal next week. "In the Next Room" will be sent on tour.

Earl Carroll's "Vanities" will start rehearsals next Monday.

Vera Lavrova, the Russian prima donna recently seen in "Artists and Models," is about to enter vaudeville.

Louis L. Isquith, associated in the production of "Plain Jane," will produce independently hereafter.

The play announced as "My Son the Doctor" will be known instead as "Dr. David's Dad."

John Colton, co-author of "Rain," is writing a play in collaboration with David Sturgis, to be produced by Louis H. Kaplan.

NEW YORK'S LEADING THEATRES AND SUCCESSES.

ZIEGFELD'S 2 OUTSTANDING SENSATIONS!!!

NEW AMSTERDAM THEATRE (West 42d St.). Pop. Price Mats. Wed. & Sat.
ZIEGFELD FOLLIES
WILL ROGERS in a New Monologue Nightly—On Current Events
425 RESERVED SEATS NIGHTLY AT $1.
★ ★ ★ ★
EARL CARROLL THEATRE, 7th Ave. & 50 St. Pop. Price Mats. Today & Sat.
ZIEGFELD'S GREATEST MUSICAL COMEDY
EDDIE CANTOR IN **KID BOOTS** WITH MARY EATON
GOOD SEATS FOR BOTH SHOWS CAN BE HAD AT BOX OFFICE.

OVERSHADOWS ANY REVUE EVER PRODUCED!!
GEORGE WHITE'S SCANDALS
APOLLO THEATRE, West 42d St. Pop. Mats. Wed. & Sat. Best Seats $2.50.

FRAZEE THEA., W. 42d St. Evs. 8:40. Mats. Wed. & Sat. 2:40.
SWEENEY TODD The Demon Barber
CORT THEATRE, West 48th Street. Evs. 8:30. Mats. Wed. & Sat.
FASHION 6th MONTH
"A Wonderful Show. I'm Crazy About It."—Douglas Fairbanks.
The 8th CAPACITY MONTH
TEN COMMANDMENTS
Paramount Production (Famous Players)
GEO. COHAN Theatre, B'way at 43d Street. Evs. 8:30. Mats. Wed. & Sat.
Best Seats Tonight $2.50—Best Mat. at $1.
DOUGLAS FAIRBANKS THIEF OF BAGDAD
LIBERTY Thea., W. 42 St. Twice Daily 2:30-8:30. Sun. Mat. at 3.
Threshold Playhouse 8th Ave. at 104th Street. Univ. 9001. 50c. to $2. Evs. 8:30. Mat. Wed. 2:30.
KA-BU-KI Japanese Plays in English.

A STRONGER, MORE LOGICAL PLAY THAN 'RAIN'"—Evs. Tel.
EARL CARROLL Presents
WHITE CARGO
By LEON GORDON
Daly's 63d St. Evs. 8:30. Mts. 310th Time
GLOBE OPEN ROOF, 65th ST. & B'WAY. MATS. WED. & SAT. $1 to $2.50
"KEEP KOOL"
"Fastest Girl Show in Town."—Telegram.
SEATS FOR ALL PERF. AT BOX OFFICE
COBRA HUDSON West 44th St. Evs. 8:30. Matinees Wed. & Sat.
4TH MONTH DRAMATIC SENSATION
Greatest Murder Comedy in the World **PLAIN JANE**
SAM H. HARRIS THEATRE, West 42d Street. Pop. Mats Wed. & Sat.
Henry Miller's Thea., 124 W. 43 St. Evs. 8:30. Mats. Today & Sat. 2:30.
"SO THIS IS POLITICS"

"Chewing Gum may look terrible but it sure helps us keep our minds off the Bargain Hounds who come into the Basement."
—*Tessie McGuire*
As played by GLORIA SWANSON in "MANHANDLED"—RIVOLI NEXT SUNDAY

WINTER GARDEN Evenings 8:25 MAT. TODAY
INNOCENT EYES
MATINEE TODAY. BEST SEATS $2.
FATA MORGANA
GARRICK (MIRAGE) A Comedy by Vajda. 45 West 35th St. Evs. 8:30. Mats. Today and Sat., 2:30.
POPULAR PRICE MATINEE TODAY
H. G. Wells & St. J. Ervine's THE WONDERFUL **VISIT**
PRINCESS, 39th, E. of B'way. Evs. 8:30. Pop. Mts. Today & Sat.
POP. MAT. SAT., BEST SEATS $2.50
CASINO B'y & 39th St. Evs. 8:25. Mats. Sat. & Wed. 2:15
I'll Say She Is with The **MARX BROS.** Laughing Revue

SELWYN Theatre, West 42d St. Evs. 8:30. Mats. WED. & SAT., 2:30.
CHARLOT'S Revue of 1924
Beatrice Lillie, Gertrude Lawrence, Herbert Mundin and Nelson Keys
BROADHURST 44th, W. of B'way. Evs. 8:30. Mats. Today & Sat., 2:30.
Beggar on Horseback
With ROLAND YOUNG
"EXPRESSING WILLIE"
48TH ST. Theatre. A Comedy by Rachel Crothers. Evs. 8:30. Mats. Sat. & Tues., 2:30.
REPUBLIC 42d St., West of B'way. Evs. 8:30. Mats. WED. & Sat., 2:30.
3RD YEAR
Anne Nichols' Laughing Success **ABIE'S IRISH ROSE**
Playhouse, W. 48 St. Evs. 8:30. Mats. Sat. & Wed.
THE SHOW-OFF
A Comedy Gem by George Kelly.

8th Week Of the Outstanding Picture of the Year
FRANK LLOYD'S
THE SEA HAWK
By RAFAEL SABATINI
A First National Picture
ASTOR THEA., B'way and 45th St. Twice Daily, 2:30—8:30.

COLUMBIA BURLESQUE Times Sq. at 47 St. LAST 5 DAYS
Collins & Pitford in Comedy Jean Bedini's All New 1924
Hollywood Follies
NEXT MONDAY
PEEK-A-BOO
Seats Now on Sale for Four Weeks.
The Neighborhood Playhouse
466 Grand Street. Tel. Dry Dock 7616.
TONIGHT at 8:30 SHARP
"The Grand Street Follies"
ORCH. $1.50. BALCONY $1 & 75c.

LOEW'S STATE & METROPOLITAN
B'way & 45 St. Brooklyn
"The Bedroom Window" May McAvoy George Fawcett
AND BIG VAUDEVILLE BILLS

STADIUM CONCERTS
N.Y. PHILHARMONIC ORCHESTRA
TONIGHT at 8:30. Aust. Av. & 138th St.
FRITZ REINER, Guest Conductor (Debut)
BRAHMS SYMPHONY NO. 4
Stravinsky "Fire Works"—Wagner
PRICES, 25c., 50c., $1.00
B. S. MOSS' B'WAY AT 41 ST.
B. F. KEITH ACTS Colleen Moore in The Perfect Flapper
B. F. Keith's PALACE B'way & 47 St. "Bryant 6300
MOSCONI BROS. WELLINGTON CROSS. ROY CUMMINGS. Allan Rogers & Georgia Allen. Margit Hezedus, Morris & Campbell, Shaw & Lee, others
STEEPLECHASE
CONEY ISLAND The Funny Place SURF & POOL BATHING

HOTELS AND RESTAURANTS.

Hotel St. George
Clark and Henry Streets
Brooklyn's Largest Hotel
Only 4 min. to Wall St., 12 min. to Penn. Sta., 20 min. to Grand Central. 7th Ave. Interborough Subway in building (Clark St. Station).
Club Breakfast
Luncheon 75c. Dinner $1.00
Special Summer Rates
Leases Now Being Made for Fall Occupancy.

MOTION PICTURES.
BEGINNING SUNDAY
CORINNE GRIFFITH in **"SINGLE WIVES"**
WITH
MILTON SILLS
LOU TELLEGEN
H. B. WALTHALL
KATHLYN WILLIAMS
PHYLLIS HAVER, Etc.
It's a First National Picture
MARK
STRAND
B'WAY AT 47th ST.

HISTORY OF MONSIEUR BEAUCAIRE
IN WHICH
VALENTINO
RETURNS TO THE SCREEN
Lowell Sherman engaged for role of Louis XV. Feb. 9, 1924.
No. 10
Famous Players-Lasky Paramount

RIVOLI B'way 49 St. "The Side Show of Life"
A Paramount Picture
RIVOLI CONCERT ORCHESTRA
RIALTO B'way 42d St. "BEHOLD THIS WOMAN" and JACK DEMPSEY in "A Society Knockout."
RIESENFELD'S CLASSICAL JAZZ
MARY PICKFORD
Dorothy Vernon of Haddon Hall
A MARSHALL NEILAN PRODUCTION.
CRITERION B'way at 44th St. Twice Daily, 2:30-8:30. Sun. Mat. at 3
HAROLD LLOYD in "GIRL SHY"
Rivoli & Rialto CAMEO 42D ST. & B'WAY
LOEW'S (NEW) LEXINGTON
LEXINGTON AV. and 51st ST.
"THE SAWDUST TRAIL" Hoot Gibson David Torrence
MARK SIRAND B'way at 67 St. "The Signal Tower" and Elaborate Program Mirand Symphony Orchestra
CAPITOL B'y & 51 St. "BREAD"
A Metro-Goldwyn Picture
CAPITOL GRAND ORCHESTRA
PLAZA Mad. Ave. at 59th St. JAMES KIRKWOOD and LILA LEE in "WANDERING HUSBANDS"

New York's Newest Hotel—Luxuriously Furnished Throughout
Hotel CARLTON TERRACE
BROADWAY at 100th ST. Phone Riverside 9400
ALL OUTSIDE ROOMS
Permanent & Transient Accommodations
Special Summer Rates
Suites of one or more Rooms Now offered on Yearly Leases
One Room & Bath, $1250 up
Two Rooms & Bath, $2100 up

HOTEL **NOBLETON**
126 West 73d Street
Phone Endicott 4500
FOR those who appreciate the service that a Hotel can offer, with the privacy and restfulness of a charming and homelike apartment, the Nobleton is recommended.
Bus, surface lines and Subway one block distant. Close to Central Park and the Drive.
1, 2 and 3 rooms may be leased on yearly basis at a substantial saving.

Stratford House
Just East of 5th Avenue
11 E. 32nd St.
A hotel of prestige and quality. Unique in atmosphere. A most desirable location for either permanent or temporary residence. Newly and beautifully decorated. A bathroom with every bedroom. Sitting room adjoining if desired. Twin Beds $5 up.
1, 2 and 3 rooms may be leased on yearly basis at a substantial saving.
2 short blocks from Penn. Station. Phone Caledonia 4100.

HAVE DINNER OR SUPPER ON THE EDGE OF A CLOUD ON THE AERIAL PROMENADE OF THE
CONGO ROOM
atop
THE ALAMAC
51st STREET AND BROADWAY
With Famous Orchestra & Cabaret Revues in Finest Food and Quickest Service of Town

HOTEL **WALTON**
104 WEST 70TH ST.
Permanent and Transient
Special Summer Rates
Yearly Leases of Suites Furnished or Unfurnished. Now Being Made for Fall Occupancy.
New Ownership and Management.
GEO. H. WARTHAN, MANAGER.
Phone Endicott 8854.

Hotel Touraine 9-11 E. 38th ST. NEW YORK CITY
An apartment Hotel catering to patrons who desire exclusive surroundings. Several desirable furnished apartments by the year or shorter period.
Restaurant a la carte.
SPECIAL SUMMER RATES
A. E. SMITH, Prop.
Formerly of the St. Regis

HOFBRAU FAMOUS RESTAURANT QUAINTEST PLACE IN AMERICA
BROADWAY & 35TH ST.
Exquisite Chicken Dinner $2.00

HOTEL NARRAGANSETT
Broadway, 93rd to 94th Sts.
Suites of 1 to 4 Rooms
By Day, Week, Month or Year.
Large and Light Rooms.
Reasonable Rates.
Leases Also Being Made for Fall Occupancy.

CALIFORNIA
Round Trips by Water
Cost same as Rail. Summer's coolest way. All the pleasures of ocean travel on splendid liners. Visit at Havana, Daylight ride through Panama Canal. Fare includes Meals and Berth accommodations on ships.
$400
One Way Water $315
One Way Rail
Round Trip
including first cabin accommodations and meals on fastest ships to Canal, via Havana and Panama Canal. Round trip rates effective to October 31. Second cabin $235. Intermediate $210. Third Cabin $189.

HAVANA
Round Trip from New York
$140
Ten day tour. All expenses included on steamer, at leading hotel and for sightseeing.
Sailing Dates from New York
Manoa 26,700 tons disp. July 31
Kroonland 22,500 tons disp. August 14
Finland 22,500 tons disp. August 28

PANAMA PACIFIC LINE
No. 1 Broadway, New York
or any authorized steamship agents

SHEAFFER'S "Lifetime" Pencil

The lead magazine is just under the bell shaped cap and holds a year's supply of lead.
Each Sheaffer Lifetime Pencil is equipped with handy eraser, easily replaced when worn out.
Loads from the tip in 15 seconds and cannot clog or jam.
Unconditionally Guaranteed
W. A. SHEAFFER PEN CO.
FORT MADISON, IOWA

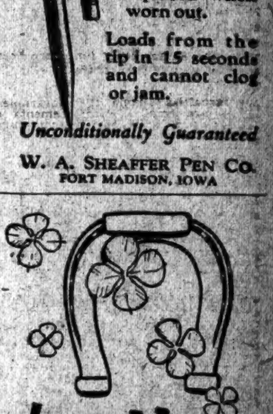
good luck and a good stomach go together
HOSTETTER'S STOMACH BITTERS

CADET *Children's* **STOCKINGS**
Absolutely Guaranteed
SOLD MOST EVERYWHERE

A twist of the wrist gives any impression desired.
Ask for Demonstration
STAMPLEX
Corporation
118 West 42d Street
BRYant 8828
10 Stamps in One

Maison Bernard
22 East 57th St.
Bet. Madison and Fifth Aves.
Open Daily and Saturday Till 6 P. M.
IMPORTED
GOWNS
Unusual in detail and Novelty Materials
VALUES TO $70
NOW $19.75
HIGH TYPE
DRESSES
Richelieu Silk and Crepe de Chine
Values Up To $45
NOW $14.75
Silk, Twill and Sport
COATS $22.50
Values up to $55

Milanese Silk Novelty Gloves
MARK CROSS LONDON

Specially priced $2.25
White, black, grey, with contrasting cuff
The World's Greatest Leather Stores
664-668 Ave.—New York—175 B'way
Boston—149 Tremont Street
London—89 Regent Street

MRS. FRANKS HEARD AS COUNSEL FIGHTS

Continued from Page 1, Column 1.

to the date of birth, Sept. 19, 1909, and entirely at sea when it came to matters of dress.

Briefly he told of that trip downtown on the morning of May 22 to obey the commands of the ransom letter he had just received from an unknown "George Johnson." "I went to procure the $10,000," he explained. Mr. Darrow objected. "We intend to show that a motive in this murder was to get the $10,000, and it is important to show first that they took a father who was capable of paying the $10,000," countered Mr. Crowe.

After his wife had testified and he had taken her downstairs to friends, Mr. Franks returned to the courtroom. Directly back of his chair, so close his knees nearly touched Mr. Franks, sat another father, also in agony. This father, too, wanted to save a son. For Jacob Franks spent the rest of the afternoon in a chair directly in front of Nathan Leopold Sr.

Fourteen other witnesses called by the State, told their stories today. In succession they mounted the stand and piled up a mound of details, which the defense counsel readily admit but which State's Attorney Crowe insists on piling up, rearranging and heaping up still higher.

Darrow Objects to Questions.

Edwin M. Gresham, a brother of Mrs. Franks, the first witness, testified to identifying the body. There was strenuous but futile objection on the part of the defense to the introduction of the chain of evidence connecting Leopold and Loeb with the crime.

"Your Honor, we object," said Mr. Darrow. "It is not necessary to question an unending line of witnesses to prove the thing that has been admitted. There is a plea of guilty here."

"A plea of guilty, yes, making a virtue of necessity," retorted Mr. Crowe. "It was done because there was no escape. And your Honor, we ask that we be not limited in our examination of witnesses. We propose to pile up the evidence mountain high so there can be no question but that these defendants get nothing less than their just desserts on the gallows."

Mr. Crowe, in his opening address, narrated this incident:

"The State's Attorney walked into the room where Nathan Leopold was sitting, and he said:

"'Judge, let me ask you a hypothetical question.'

"I said, 'Very well, what is it?'

"He said, 'Supposing John Doe had committed this murder and John Doe's family was as wealthy and influential as mine and he might hire able criminal lawyers and get a friendly Judge and bribe the jury—don't you think he could beat this case?'

"I said, Nathan Leopold, I will let you try it.'"

Mr. Crowe dwelt upon the words "as wealthy and influential as mine" and pointed to the seat where were grouped the Loebs and the Leopolds.

"Able criminal lawyers," he continued, and threw a baleful glare at Darrow and his associates; "friendly Judge," with a smile at Judge Caverly.

"One of the reporters," he went on, "said to Richard Loeb before his arrest, 'Dick, you must know this little Franks boy; he lives in your neighborhood; his brother goes to the school,' or words of that sort. And to show the abandoned and malignant heart that is in the bosom of Loeb, Loeb said, 'Yes, I know him. If you are going to kidnap or murder a person, he is just the kind of a —— that you would pick.'"

In objecting to the introduction of some of the evidence, Mr. Darrow said: "The defendants in this case have pleaded guilty. Under any ordinary case, with any prosecutor, it seems to me, who is interested purely in administering justice, it would not have been possible to go into all the details that have been gone into this morning and make all the covert threats that have been made.

Darrow and Crowe in Clash.

"Every one knows that this was a most unfortunate affair. That it is the cruelest, the worst, the most atrocious ever committed in the United States is pure imagination, without a vestige of truth, and everybody knows that too. These words are the litany of the State's Attorney, and that is all.

"Crime in any situation is horrible. But when it comes to the question of murder it is doubly horrible. Yet there are degrees, perhaps, of atrocities. Instead of this being the worst of an atrocious character, it was, perhaps, one of the least painful and one of the smallest inducement. Bad enough, of course, but everybody who has had any experience with the criminal class knows it is utterly absurd for this to be branded, as it has been repeatedly, as the greatest, most horrible and atrocious killing that ever happened."

Mr. Crowe jumped to his feet.

"If Mr. Darrow's purpose," he said, "is to make an opening statement of what they intend to prove, I have no objection. If his purpose is merely to make an argument as to what kind of a crime this is, I object—I insist this be tried like a lawsuit and not like an experiment."

"All this evidence that is sought to be introduced in this case is utterly incompetent," retorted Mr. Darrow. "All the statements made in this case are incompetent—no bearing on this case, whatever, on a plea of guilty. No one claims there was not a conspiracy, that there was not a murder, that it was not done by these two boys, that it was not done in a way that already has been given to the press for a purpose and to be rehearsed later, all of which is incompetent.

"Should two boys of this age be hanged by the neck until dead, it would in no way bring back Robert Franks or add to the peace and security of this community. I insist it would be without precedent upon a plea of guilty.

"We will attempt to inform the Court and inform the Court in a way that will leave no chance for a reasonable man to doubt as to the makeup of these boys, their limited degree of responsibility in this case. No one can imagine that mature people of full responsibility could have done what has been done in this case.

"We think that the Court should not permit, for the purpose of rehearsing again to this community, to stir up anger and hatred in this community that may result in many other crimes, details which have nothing to do with this case on a plea of guilty and of which the community already is aware. We simply ask your Honor to keep this within the legal, prescribed grounds of a hearing.

"Of course I might say to your Honor that I hesitate, under our situation in this case, where we are asking for the clemency we think we ought to have, and nothing more, to be put in the position of executioners and sit still and listen to this statement, utterly incompetent and meant only to appeal to the passions of men.

"When this case is presented I know this court will take it calmly and honestly, in consideration of the community, and in consideration of the lives of these two boys and that any echo that may come back from this extravagant unlawful statement and all the lurid paintings in this courtroom, which are made for nothing excepting that the hoarse cry of angry people may somehow reach these chambers we know your honor will disregard; these in determining this case on what is just, fair and merciful; and the court must always interpret justice and mercy together."

The Court, however, ruled with Mr. Crowe and he continued piling up his evidence.

Prisoners Joke After Hearing.

Leopold and Loeb, while apparently unperturbed before, during and after the hearing, reacted differently to the scenes in the courtroom. When they arrived Leopold appeared unconcerned, while Loeb was pale, his eyes looked startled and his jaw hung slackly. While Mrs. Franks was testifying, Leopold watched her saddened face and heard her faltering replies to questions with an air of casual interest.

Loeb leaned forward. Frequently he licked his lips and picked at his coat sleeve, and Leopold slouched in his chair. They apparently looked on State's Attorney Crowe's denunciation of them as "cold-blooded" murderers as the climax of an oratorical effect and whispered, to each other about it in words which Loeb afterward described as "funny." As they left the courtroom on their return to their cells, they laughed audibly at the remarks they exchanged. When, to get an error in the record corrected, Justice Caverly had them plead again today, they answered "Guilty" in clear, firm voice.

YANKS REGAIN LEAD AS RUTH HITS NO. 29

Circuit Drive Breaks Up Game in the Eleventh and Defeats Tigers, 4 to 3.

SCHANG'S WORK TIES SCORE

He Stretches Triple With Two Out in Ninth and Counts When Catcher Drops Ball.

GASTON STARS IN PINCH

Fans Manush With Bases Full in the Eleventh—20,000 Are Thrilled by Game.

Personally conducted by Babe Ruth, the Yankees went back to the head of the class yesterday. In the eleventh inning, with the match all square, nobody out and nobody on, the Babe slapped one into the old familiar spot in the right field bleachers and knocked the Tigers back into second place, where they belong. The score was 4 to 3, and it was Ruth's twenty-ninth.

Most of the way it was one of the best games of the season. At the finish it was easily the best. Twenty thousand fans are still talking to themselves about that eleventh inning when the Yanks pulled out of a tough situation in the Detroit half and then went out and won for themselves. Any finish would have been good, but the ending provided by George Herman Ruth was not only happy but a trifle more than superb. Any time two teams battle the way the Yanks and Tigers did for ten innings and Ruth wins the affair in the eleventh, you have a game that can't be beaten.

At least that's what the crowd thought yesterday. Overtaut nerves gave way as Ruth circled the bases, and thousands of fans rushed like a flood on to the field. At third base Babe was so heavily surrounded that Freddy Hofmann had to help him fight back the crowd. At the plate the hero was caught in a swirl which buffeted both him and Umpire Holmes severely, and it was all Ruth could do to shoulder his way to the dugout.

In an agony of suspense the fans sat through the ninth, tenth and eleventh while the Yanks fought desperately to get back into first place. With two out and none on and a run behind, the Yanks were ready for the sad obsequies in the ninth, but Wally Schang brought the crowd to its collective feet by slashing a long ball to the fence in left centre. Rounding third, with the crowd roaring like a throng gone mad, it looked as if Wally would make the plate easily, but the ball beat him by several feet, and as Johnny Bassler plastered it against the runner Holmes waved his arm to indicate that it was all over.

Bassler Drops Ball.

But here came the break that decided the bitterest conflict of the season. As Schang, hurling his weight full against Bassler, came tumbling into the plate like a ton of bricks, the Detroit catcher let the ball trickle from his hand and roll a few feet away. With it rolled the ball game.

The real fight was just beginning. After a quiet tenth, Rigney and Jones singled at the outset of the eleventh, with young Milton Gaston in the box as successor to Bob Shawkey, who had been yanked for a pinch hitter. It was a tight hole. Bassler, who had hit a homer in the third for the first Detroit run, came up determined to make amends for that terrific error, but Pipp jumped on his roller and threw to Johnson for a force of Jones at second. Haney sent up to hit for Rip Collins, gave Pipp an easy out, but Gaston fattened and walked Red Wingo, who batted for Burke. This filled the bases.

At this stage Gaston was facing Manush and a situation that would have tried any pitcher. Getting into trouble on a count of three balls and one strike, the youngster had to put the ball over or go down. A strike cut the plate and Manush let it go by. On the next pitch the runners were off for the plate, but Chet batter fouled it. Another one through the middle and Manush slashed a foul inside first base.

Gaston was being put to the full test. So was the crowd. Thousands of fans halted on their way to the exits in the ninth, leaned over the front railings and sweated blood. In the upper tier a lady found the suspense too much and swooned. Hundreds of others felt like doing the same thing. Gaston had thrown three straight strikes already, and it was doubtful if the kid pitcher could get another one over. But he did, and Manush swung and Manush missed, and young Frank Merriwell Gaston walked to the bench with a thunderous roar assaulting his ear-drums.

Ruth Adds Finishing Touch.

The drama was ready for the last act now, and nobody better than the Babe could have been found to add the last lingering touch. Dauss was pitching and Dauss had always been soft meat for Ruth. As successor to Collins, George pitched only two balls. One went by, the other one went out and on hand landed half way up in the bleachers. As soon as the ball was hit Cobb and Heilmann started in for the clubhouse.

By lost the game that the Yanks won. After doubling with one out in the sixth he foolishly tried for the plate on Blue's single to left, first slowing up at third to throw Meusel off the scent. But long Bob uncorkes a throw straight to the mark and Cobb was out by a length of open water. That cost the Tigers one run.

Then in the eighth Manush led off with a single. Cobb walked, Heilmann sacrificed and Shawkey passed Blue purposely to fill the bases. Ty was swaggering around second base and playing the great manager leading to victory, but his dream was rudely ruined when Shawkey wheeled suddenly and flung to Ward, who rushed and pinned the ball against Ty before he could get back. In the Kitty League they would call this bush baseball. Cobb, awakened from his nap, picked himself up and strolled crestfallen to the bench while the fans broke out into a tornado of booing.

But the Tigers got one run out of the melee, Rigney doing a fallaway from the plate and stabbing a lucky single to right. However, but for the Cobbian bonehead they would have had two, and nine innings would have been enough.

Bassler hit a homer in the third and Manush in the fourth, both to the right field sector, but the Yanks took one run back in the third on Ward's single, Scott's life on Rigney's fumble and Burke's muff of his throw to second.

Caught at the Plate.

Today's game will start at 3 o'clock to give the fans time to get home for dinner before the Carpentier-Tunney scrap at the Polo Grounds.

A tough day for Tyrus Raymond Cobb. His own two lapses cost two runs, errors cost two more and the Tigers slid gently out of first place.

Bassler's homer was his first in the American League—his first in 408 major league games. Also his sixth straight hit, he having made five in his previous game.

Scott led off in the tenth with a single and Johnson ran for him, but he didn't run further than second.

Shawkey's sacrifice and Bassler's wild throw to first on Witt's tap—the third error of the inning.

Doubles by Dugan and Meusel in the sixth tied it up, but the Tigers went ahead again in the eighth, when Ty was caught off second. Hendrick batted for Shawkey in the eighth and Gaston, taking hold, pitched magnificent ball. His low fast one was hard to hit and the kid had wonderful nerve and steadiness. He fanned Manush in the ninth with two out and a runner on third, and victimized the same slugger in the eleventh. Shawkey fanned five to boot, but couldn't quite hold his own with Rip Collins, who showed his old curve and fast ball of his Yankee days and a lot more besides. Between them the two sharpshooters provided the most sizzling game of a sizzling race.

The score:

NEW YORK (A.)	AB	R	H	PO	A	DETROIT (A.)	AB	R	H	PO	A
Witt,cf	5	0	1	3	0	Burke,2b	5	0	0	2	2
Dugan,3b	5	1	2	0	0	Pratt,2b	0	0	0	0	0
Ruth,rf	5	1	2	0	0	Manush,lf	6	0	2	2	0
Meusel,lf	2	0	1	2	1	Cobb,cf	4	0	2	1	0
Pipp,1b	4	0	0	7	1	Heilmann,rf	4	0	0	2	1
Schang,c	4	1	1	9	0	Blue,1b	3	0	1	14	1
Ward,2b	4	1	1	4	4	Rigney,ss	3	0	1	2	5
Scott,ss	4	0	1	1	3	Jones,3b	5	0	2	1	4
Johnson,as	0	0	0	1	0	Bassler,c	4	1	2	6	3
Shawkey,p	1	0	0	1	1	Collins,p	3	0	0	1	4
aHendrick	1	0	0	0	0	bHaney	1	0	0	0	0
Gaston,p	1	0	0	0	1	Dauss,p	0	0	0	0	0
						cWingo	1	0	0	0	0
Total	36	4	9	33	12	Total	40	3	11	*30	21

Errors—New York 1 (Ruth); Detroit 4 (Burke, Rigney, Bassler 2).

*None out when winning run was scored.
a Batted for Shawkey in eighth.
b Batted for Collins in eleventh.
c Batted for Burke in eleventh.

New York	0	0	1 0 0 1 0 0 1 0 0—4
Detroit	0	0	0 1 0 0 1 0 0 0 1—3

Two-base hits—Dugan, Meusel, Cobb. Three-base hit—Schang. Home runs—Bassler, Manush, Ruth. Stolen base—Rigney. Sacrifices—Shawkey, Heilmann, Collins. Double plays—Collins, Rigney and Blue; Bassler and Jones; Scott, Ward and Pipp. Left on bases—New York 5, Detroit 11. Bases on balls—Off Shawkey 4, Gaston 1, Collins 2. Struck out—By Shawkey 5, Gaston 5, Collins 5. Hits—Off Shawkey 5 in 8 innings, Gaston 3 in 3, Collins 8 in 10, Dauss 1 in 1. Winning pitcher—Gaston. Losing pitcher—Dauss. Umpires—Holmes and Moriarty. Time of game—2:45.

BROWNS WIN THIRD IN ROW.

Bunch Hits Off Gray in First and Beat Athletics, 7 to 0.

PHILADELPHIA, July 23.—Urban Shocker held the St. Louis Browns to their third straight victory over Philadelphia today, blanking the Athletics, 7 to 0. St. Louis pounded Gray, who started for the Athletics, for five hits, including triples by Tobin and Jacobson, that scored four runs and more than proved enough to win.

The score:

ST. LOUIS (A.)	AB	R	H	PO	A	PHILADELPHIA (A.)	AB	R	H	PO	A
Tobin,rf	5	1	1	3	0	Dykes,2b	4	0	2	1	2
Evans,lf	4	1	1	4	0	Lamar,lf	4	0	1	1	0
Sisler,1b	4	1	1	7	0	Miller,rf	4	0	1	3	0
McManus,2b	5	2	2	1	1	Hauser,1b	4	0	0	14	0
Jacobson,cf	4	1	3	3	0	Simmons,cf	4	0	3	2	1
Roberts'n,3b	4	1	0	1	1	Ricenda,3b	4	0	0	2	3
Severeid,c	4	0	2	3	0	Galloway,ss	4	0	2	2	0
Gerber,as	3	0	0	2	4	Perkins,c	4	0	1	3	1
Shocker,p	4	0	2	0	0	Gray,p	0	0	0	0	0
						Burns,p	2	0	0	0	0
						a Welch	1	0	0	0	0
						Rommel,p	0	0	0	0	0
Total	37	7	12	*26	6	Total	35	0	9	27	12

Errors—St. Louis 0; Philadelphia 1 (Galloway).

*Dykes out, hit by batted ball.
a Batted for Burns in seventh.

St. Louis	4	0	0 0 0 0 0 2 1—7
Philadelphia	0	0	0 0 0 0 0 0 0—0

Two-base hits—McManus, Dykes. Three-base hits—Tobin, Jacobson, Simmons. Sacrifices—Jacobson, Sisler. Left on bases—St. Louis 8, Philadelphia 8. Bases on balls—Off Gray 1, Burns 1, Rommel 1. Struck out—By Shocker 2, Burns 2, Rommel 1. Hits—Off Gray in 2-3 inning, Burns in 6 1-3, Rommel 4 in 2. Losing pitcher—Gray. Umpires—Connolly, Ormsby and Hilda brand. Time of game—1:42.

AMERICAN ASSOCIATION.

YESTERDAY'S RESULTS.

At Milwaukee.

	R.	H.	E.
Indianapolis	11	16	3
Milwaukee	9	15	5

Batteries—Niles, Smith, Hill and Krueger; Walker, Winn, Shaney, Pott and Shinault.

At Kansas City.

	R.	H.	E.
Kansas City	12	20	1
Louisville	3	9	2

Batteries—Arman and Billings; Cullop, Koob, Greene and Brottem.

At Minneapolis.

	R.	H.	E.
Columbus	9	11	1
Minneapolis	3	12	2

Batteries—McQuillan and Hartley; Niehaus, Harris and Wirts.

At St. Paul.

	R.	H.	E.
St. Paul	5	7	0
Toledo	3	4	0

Batteries—Fittery and Dixon; McCullough and Schulte.

STANDING OF THE CLUBS.

	W.	L.	P.C.		W.	L.	P.C.
Louisville	53	39	.576	Toledo	44	49	.473
St. Paul	54	40	.574	Kan. City	45	49	.460
Ind'apolis	50	41	.996	Milwaukee	41	51	.446
Columbus	44	48	.478	Min'apolis	41	53	.436

A play by Blue and Collins, good at both ends, retired Pipp at first just before Schang tripled in the ninth. Otherwise there wouldn't have been any extra innings.

Bassler was all cut up over his error on Schang. He threw his glove to the ground several times and probably swore softly or otherwise.

In the sixth Ruth did a short but lively club-swinging act. After one called strike he swung at the next two, both inside and low.

Dugan and Blue jawed at each other when Joe claimed that the first baseman had given him the hip while the Yank was rounding the bag on a double.

BASEBALL

YESTERDAY'S RESULTS.

AMERICAN LEAGUE.

New York 4, Detroit 3.
(Eleven innings.)
Washington 4, Chicago 2.
Boston 16, Cleveland 12.
St. Louis 7, Philadelphia 0.

NATIONAL LEAGUE.

New York 5, Cincinnati 1.
Brooklyn 4, Pittsburgh 3.
(Ten innings.)
Chicago 8, Boston 2.
Philadelphia 6, St. Louis 4.

STANDING OF THE CLUBS.

AMERICAN LEAGUE.

	Won.	Lost.	P.C.
New York	53	39	.576
Detroit	52	39	.571
Washington	52	40	.565
St. Louis	45	44	.506
Chicago	44	46	.489
Cleveland	41	50	.451
Boston	40	50	.444
Philadelphia	36	55	.396

NATIONAL LEAGUE.

	Won.	Lost.	P.C.
New York	55	30	.659
Chicago	52	37	.584
Brooklyn	48	41	.539
Pittsburgh	45	41	.523
Cincinnati	47	46	.505
St. Louis	37	53	.411
Philadelphia	36	53	.404
Boston	34	56	.378

WHERE THEY PLAY TODAY.

AMERICAN LEAGUE.

Detroit at New York.
(Game starts at 3 P. M.)
St. Louis at Philadelphia.
Chicago at Washington.
Cleveland at Boston.

NATIONAL LEAGUE.

Brooklyn at Pittsburgh.
Other clubs not scheduled.

M'QUILLAN BEATS REDS WITH 3 HITS

Wins Final Game of Series for Giants, 3 to 1—Misjudged Fly Costs Him Shut-Out.

FRISCH AND WILSON STAR

Their Singles Lead to 2 Runs in First—Champions End Trip With 10 Victories, 5 Defeats.

Special to The New York Times.

CINCINNATI, July 23.—Hughie McQuillan yielded only three hits to the Reds today and the final game of the series fell to the Giants by a score of 3 to 1. Two of the three hits made by the Reds were bagged by Ippa Rixey, who was pitted against McQuillan on the mound. The third Red blow was made by Fat Duncan. Duncan's hit and one of Rixey's were two-baggers, but Rixey's double was nothing to brag about, being a long fly that got away from Wilson.

The Giants collected ten hits from Rixey's offerings, but except in the first and ninth innings the Red southpaw was effective in the pinches. Frank Frisch made three of the Giants hits, one of them being a scratch triple. George Kelly joined Ross Young on the Giants' sick list today, and Bill Terry covered first base for the league leaders.

By winning today's game the Giants earned an even break on the series with the Reds and turned in a record of ten victories and only five losses for the swing through the West.

Giants Start Early.

Rixey was found for two runs almost before he was warmed up. Southworth opened the game with a single to centre, and singles to right by Frisch and Wilson followed. Southworth scoring. Frisch, who reached third base on Wilson's hit, scored as Meusel hit into a double play.

Rixey pitched his way out of trouble in the third inning when it seemed the Giants were about to score again. McQuillan, who led off, dropped a single in centre. A smash by Frisch glanced off Rixey's glove for a base hit, and Wilson singled to right, so that the bases were loaded. Meusel, however, hoisted a pop fly to Bressler and Terry struck out.

Rixey registered another timely strikeout in the fifth inning. With two out Frisch lifted a fly in short right field between Critz and Walker and got around to third base when the ball bounded away from the fielders. That was as far as he got, however, for Rixey fanned Wilson.

Duncan retired the Giants singlehanded in the sixth inning. After Meusel, leading off, had singled through the box, Fat grabbed flies by Terry, Jackson and Groh.

Rixey Prevents Shutout.

McQuillan kept the Reds hitting the ball in their half of the sixth, but he couldn't keep them from crossing the plate. Rixey led off with a long high drive to centre field and Wilson misjudging the ball, it went over his head for a double. Rixey then proceeded around to the plate via long flies by Critz and Bressler.

Quick fielding by McQuillan was helpful in the Reds' half of the seventh inning. Duncan opened with a double down the left field line, but the Giant pitcher pounced on a bunt by Hargrave and whipped the ball to Groh, nipping Duncan at the far turn. Hargrave was pulled out to permit Bohne to run for him, but Walker lined sharply to Frisch, who tossed the ball to Terry, doubling Bohne off first base.

Fowler's two-base wild throw of Groh's grounder in the ninth inning and a single to right centre by McQuillan resulted in the Giants' final tally.

The score:

NEW YORK (N.)	AB	R	H	PO	A	CINCINNATI (N.)	AB	R	H	PO	A
Southw'th,rf	5	1	2	2	0	Critz,2b	4	0	0	2	4
Frisch,2b	4	1	2	5	3	Bressler,1b	3	0	0	10	0
Wilson,cf	4	0	2	4	0	Roush,cf	4	0	0	1	0
Meusel,lf	4	0	1	3	0	Duncan,lf	3	0	1	7	0
Terry,1b	4	0	0	11	0	Hargrave,c	2	0	0	4	0
Jackson,as	4	0	0	1	3	Bohne	0	0	0	0	0
Groh,3b	4	1	0	1	1	Wingo,c	0	0	0	0	0
Snyder,c	4	0	0	0	0	Walker,rf	3	0	0	1	0
McQuillen,p	4	0	2	0	4	Pinelli,3b	3	0	0	2	1
						Fowler,as	3	0	0	0	3
Total	37	3	10	27	11	Rixey,p	3	1	2	0	0
						Total	28	1	3	27	9

Errors—New York 1 (McQuillan); Cincinnati 2 (Wingo, Fowler).
a Ran for Hargrave in seventh.

New York	2	0	0 0 0 0 0 0 1—3
Cincinnati	0	1	0 0 0 0 0 0 0—1

Two-base hits—Duncan, Rixey. Three-base hit—Frisch. Sacrifice—Bressler. Double plays—Fowler, Critz and Bressler; Frisch and Terry. Left on base—New York 7, Cincinnati 2. Base on balls—Off McQuillan 1. Struck out—By Rixey 4. Umpires—Sweeney, O'Day and Quigley. Time of game—1:35.

CUBS BEAT BRAVES IN FINAL OF SERIES

Drive Barnes From Mound and Win, 5 to 2, While Kaufmann Tightens in Pinches.

CHICAGO, July 23.—Chicago drove Jess Barnes off the mound in the second inning and defeated the Boston Braves, 5 to 2, in the final game of the series here today.

Johnny Cooney, who replaced Barnes in the second inning, pitched shutout ball, the Cubs gathering only two hits off his delivery. Kaufmann was hit freely but pitched well in the pinches.

The score:

CHICAGO (N.)	AB	R	H	PO	A	BOSTON (N.)	AB	R	H	PO	A
Statz,cf	3	1	2	1	0	Wilson,cf	3	1	1	2	0
Hollocher,ss	3	1	1	4	0	O'Connor,lf	5	0	1	1	0
Adams,2b	4	1	1	4	3	Stengel,rf	5	0	1	2	0
Cotter,1b	4	0	1	7	2	McInnis,1b	4	1	2	11	2
Fribers,3b	3	0	0	0	2	Padgett,3b	4	0	1	1	1
Wolf,lf	3	0	1	2	0	Tierney,2b	4	0	0	2	3
Vogel,rf	4	0	1	1	0	Smith,ss	4	0	2	2	4
Hartnett,c	4	0	0	5	0	O'Neil,c	3	0	0	3	2
Kaufmann,p	3	1	1	1	3	a Powell	1	0	1	0	0
						Barnes,p	0	0	0	0	0
						Cooney,p	3	0	2	1	1
						bGibson	1	0	0	0	0
Total	30	5	9	27	12	Total	37	2	11	24	12

Errors—Chicago 0, Boston 1 (Cunningham).
a Batted for O'Neil in ninth.
b Batted for Cooney in ninth.

Chicago	4	1	0 0 0 0 0 0 0—5
Boston	0	0	0 0 0 0 1 1 0 0—2

Two-base hits—Wilson, Grigsby, Smith, Statz, Friberg. Three-base hit—Hollocher. Home run—Kaufmann. Sacrifice—Grigsby. Double play—Hollocher, Adams and Cotter. Left on bases—Boston 10, Chicago 6. Bases on balls—Off Kaufmann 2, Cooney 4. Struck out—By Kaufmann 4, Cooney 2. Hits—Off Barnes 7 in 1 inning (none out in second), Cooney 2 in 7. Losing pitcher—Barnes. Umpires—Rigler and Moran. Time of game—1:39.

WESTERN LEAGUE.

YESTERDAY'S RESULTS.

At Tulsa.

FIRST GAME.

	R.	H.	E.
Omaha	9	14	1
Tulsa	6	12	0

Batteries—Bailey and Wilder; Voigt, Tosar and Crosby.

SECOND GAME.

	R.	H.	E.
Tulsa	7	12	0
Omaha	6	15	1

(Eleven innings.)

Batteries—Bleiholder, Holen, Voigt and Crosby; Loe, Bailey, Cullop and Luebbe.

At Oklahoma City.

	R.	H.	E.
Oklahoma City	3	10	1
Des Moines	2	12	1

(Eleven innings).

Batteries—Allen, May and Hale. Stokes and Wheat.

At St. Joseph.

	R.	H.	E.
St. Joseph	5	6	2
Denver	1	10	1

Batteries—McColl and Brooks; Brown and Whaling.

At Wichita.

	R.	H.	E.
Lincoln	11	15	2
Wichita	7	14	3

Batteries—Rasmussen, Cooper and Snyder; Jolly, Campbell, McNamara and Wales.

STANDING OF THE CLUBS.

	W.	L.	P.C.		W.	L.	P.C.
Omaha	59	35	.628	Okla. City	49	46	.516
St. Joseph	54	40	.574	Wichita	48	48	.500
Tulsa	55	43	.967	Lincoln	46	48	.489
Denver	54	47	.535	Des Moines	34	61	.212

NEIS'S DOUBLE WINS FOR ROBINS IN 10TH

Drive by Pinch Hitter Scores Run That Defeats the Pirates by 4 to 3.

FOURNIER GETS 22D HOMER

Wheat Also Aids In Attack on Cooper With Five Blows—Doak and Decatur in Box for Brooklyn.

Special to The New York Times.

PITTSBURGH, July 23.—Zach Wheat made five hits in as many times at bat, Jack Fournier slammed out his twenty-second home run of the campaign and Bernie Neis made a pinch-hit double off Wilbur Cooper in the tenth inning 4 to 3 victory the Robins scored over the Pirates here today. Neis batted for Tom Griffith in the last session, and his hit scored Wheat with what proved to be the deciding tally.

Bill Doak started on the mound for the Robins, but in the ninth inning was removed to make room for a pinch hitter. Arthur Decatur finished the game and was effective as a relief hurler. Twelve hits were made off Cooper, and it was the third time he has been defeated by the Robins this season.

With one out in the tenth, Wheat doubled to centre, and, after Fournier flied to Mueller, Brown was purposely passed. Neis then batted for Griffith and doubled to centre, scoring Wheat. Brown also tried to score on the hit, but was caught. The Pirates threatened to score in their half of the tenth, when Grimm tripled to right with two out, but Smith ended the hard-fought contest with a grounder to High. As a result of the victory the Robins tightened their grip on third place.

Robins Score in First.

The Robins got a run in the first inning, only to have the Pirates come back and match it in their half of the session. High opened the attack on Cooper with a single, and after Stock was retired Wheat made the first of his four singles and High reached third. Wheat stole second, and when Smith made a wild throw past Wright, High scored. Rabbit Maranville eyened the score without any assistance from his mates. The Rabbit turned the trick by hitting to right centre for a home run, the ball bounding into the bleachers.

There was no further scoring until the sixth session, when each team made two more tallies. Wheat led off for the visitors with a single and Fournier followed with a drive that landed in the right field bleachers. The ball went into the wooden stands on the fly and bounced back to the playing field, but was counted as a home run.

In the Pirates' half of the inning Carey was safe when Klugman made a wild throw to Fournier. Cuyler's bunt along the third base line refused to roll foul and filled the bases. Wright filled the bases. Mueller forced Wright and Carey scored while Cuyler advanced to third. Traynor dropped a single behind Klugman and Cuyler counted.

Luck Against the Pirates.

The Robins' got a lucky break in the eighth when a batted ball hit Traynor and retired the side. The ball was hit by Grimm and it was on its way to right field when Traynor, running from first to second, stopped it with his legs. Mueller was on second when Grimm made the hit and he might have scored.

Jimmy Johnston was discharged from a local hospital this afternoon and proceeded to his home in Brooklyn. The injured Dodger is unable to walk without crutches and he will be out of the game for several weeks. Johnny Mitchell, the shortstop obtained from Minneapolis, will report to the Robins in Brooklyn next Friday. Joe Klugman will go to Minneapolis when Mitchell arrives.

The score:

BROOKLYN (N.)	AB	R	H	PO	A	PITTSBURGH (N.)	AB	R	H	PO	A
High,as	5	1	2	3	5	Mar'n'le,2b	5	1	1	6	1
Stock,2b	3	0	0	1	1	Carey,cf	4	1	0	2	1
Wheat,lf	5	2	5	2	0	Cuyler,lf	4	1	2	1	0
Fournier,1b	5	1	1	10	2	Wright,ss	4	0	2	0	2
Brown,cf	4	0	2	3	1	Mueller,rf	4	0	0	4	0
Griffith,rf	4	0	0	1	0	bTyler	1	0	0	0	0
Neis,rf	1	0	1	0	0	Traynor,3b	3	0	1	2	2
Taylor,c	4	0	1	4	0	Grimm,1b	4	0	2	10	0
aLoftus	0	0	0	0	0	Smith,c	5	0	1	5	1
Decatur,p	0	0	0	0	0	Cooper,p	4	0	1	0	2
Klugman,2b	4	0	0	3	3						
Doak,p	3	0	0	1	5						
DeBerry,c	1	0	0	0	0						
Total	41	4	12	*29	17	Total	38	3	10	30	9

Errors—Brooklyn 3 (Stock, Klugman, Doak); Pittsburgh 1 (Smith).
Traynor out, hit by batted ball.
a Ran for Taylor in ninth.
b Batted for Mueller in tenth.

Brooklyn	1	0	0 0 2 0 0 0 1—4
Pittsburgh	1	0	0 0 2 0 0 0 0—3

Two-base hits—Cuyler, Wheat, Neis. Three-base hit—Grimm. Home runs—Fournier, Maranville. Stolen base—Wheat. Sacrifice—Wright. Left on bases—Brooklyn 8, Pittsburgh 11. Bases on balls—Off Doak 3, Decatur 3, Cooper 1. Struck out—By Doak 2, Cooper 4. Hits—Off Doak 8 in 8 innings, Decatur 2 in 2. Hit by pitcher—By Doak (Cuyler). Winning pitcher—Decatur. Umpires—Pfirman, McCormick and Hart. Time of game—1:57.

PHILS TAKE 4TH STRAIGHT.

Williams's Homer Helps Defeat Cards in Final, 8-5.

ST. LOUIS, July 23.—Eight runs off Stuart and Sherdel in the first two innings cost the Cardinals their fourth straight defeat at the hands of the Phillies today in the final game of the series. The score was 8 to 5.

Cy Williams's homer in the first scored two Phillies, while Rogers Hornsby's circuit drive in the third, one of the longest hits here this season, found the bases empty.

The score:

PHILADELPHIA (N)	AB	R	H	PO	A	ST. LOUIS (N.)	AB	R	H	PO	A
Sand,ss	5	1	1	0	2	Smith,rf	5	1	1	2	0
Harper,rf	5	2	1	5	0	Holm,cf	5	1	4	4	0
Williams,cf	4	2	2	2	0	Hornsby,2b	4	2	3	4	4
Schultz,lf	3	1	1	1	0	Bottomley,1b	5	1	1	10	1
Wright'se,3b	1	0	0	0	1	Blades,lf	4	0	2	2	0
Parkinson,3b	3	0	1	0	5	Cooney,ss	3	1	1	0	3
Holke,1b	4	0	1	10	0	Gonsales,c	4	0	1	1	2
Ford,2b	4	1	0	5	3	Freigau,3b	3	0	0	3	1
Henline,c	4	1	1	4	0	Stuart,p	0	0	0	0	0
Carlson,p	4	0	1	0	2	Sherdel,p	4	0	2	1	0
						aFlack	1	0	0	0	0
						bMueller	0	0	0	0	0
Total	35	8	9	27	13	Total	38	5	12	27	11

Errors—Philadelphia 1 (Williams), St. Louis 2 (Freigau 2).
aBatted for Freigau in ninth.
bRan for Sherdel in ninth.

Philadelphia	3	5	0 0 0 0 0 0 0—8
St. Louis	0	2	1 0 0 0 0 1 1—5

Two-base hits—Bottomley, Gonsales, Smith, Hornsby. Home runs—Williams, Hornsby. Stolen base—Schultz. Parkinson. Double plays—Parkinson, Ford and Holke; Freigau, Hornsby and Bottomley. Left on bases—Philadelphia 2; St. Louis 8. Bases on balls—Off Carlson 2, Stuck out—By Carlson 2, Sherdel 1. Hits—Off Stuart 4 in 0 innings (none out in first); Sherdel 8 in 9. Losing pitcher—Stuart. Umpires—Klem and Wilson. Time of game—1:60.

PACIFIC COAST LEAGUE.

At San Francisco.

	R.	H.	E.
San Francisco	11	15	1
Portland	4	14	1

Batteries—Shea and Yelle; Winters and Cochrane.

At Salt Lake City.

	R.	H.	E.
Oakland	12	13	1
Salt Lake City	5	15	0

Batteries—Boehler and Read; McCabe and Peters.

At Los Angeles.

	R.	H.	E.
Los Angeles	4	10	2
Seattle	5	7	3

Batteries—Crandall and Spencer; Bagby and Baldwin.

At Sacramento.

	R.	H.	E.
Vernon	6	12	4
Sacramento	5	13	1

Batteries—Shellenback and Murphy; Hall and Schang.

STANDING OF THE CLUBS.

	W.	L.	P.C.		W.	L.	P.C.
San Fran.	61	47	.565	Vernon	57	55	.509
Seattle	58	49	.542	Salt Lake	52	55	.486
Sacramento	56	51	.523	Los Angeles	50	56	.472
Oakland	54	56	.435	Portland	47	61	.435

Five Leading Batsmen In Each Major League

AMERICAN LEAGUE.

Player and Club.	G.	AB.	R.	H.	PC.
Ruth, New York	95	310	92	118	.380
Archdeacon, Chicago	50	151	34	57	.377
Falk, Chicago	76	285	47	104	.365
Goslin, Washington	94	354	60	126	.356
Cobb, Detroit	92	370	68	129	.346

NATIONAL LEAGUE.

Player and Club.	G.	AB.	R.	H.	PC.
Hornsby, St. Louis	87	334	64	139	.416
Wheat, Brooklyn	83	326	52	124	.380
Cuyler, Pittsburgh	87	322	42	80	.360
Wilson, New York	45	148	29	53	.358

OLYMPIC ATTACKS CALLED PROPAGANDA

Col. Thompson, Head of U. S. Olympic Body, Assails Articles Against Games.

CONSIDERS CHARGES UNFAIR

Denies Friendliness Among Nations Has Been Hurt—Wants Games Continued.

FRENCH OFFICIALS AROUSED

Count Clary and Reichel, Olympic Leaders, Say Crowds, Not Athletes, Caused Trouble.

PARIS, July 23 (Associated Press).—The Olympic movement is more strongly implanted than ever and friendly athletic feeling among the nations more securely cemented through the 1924 international games, Colonel Robert M. Thompson, President of the American Olympic Committee, declared today. He took occasion to review the competition and answer on behalf of his organization charges that the feeling displayed in some of the contests had been detrimental to the Olympic cause.

Taking cognizance of the allegations, some of them published on the Continent, in which the writers had gone so far as to suggest that the death-knell of the games had been sounded by reason of national animosities, Colonel Thompson asserted that these attacks were due to propaganda, and denied that any of the incidents occurring during the games, now drawing to a conclusion, had created even the semblance of an idea that the games be abandoned.

"I am going back to the United States," he said, "not only proud of our winning achievements in these games but more strongly impressed than ever with the Olympic idea. It would be an international misfortune if they were to be eliminated. There have been instances of unpleasantness, unfortunate incidents, both from the point of view of the competitor and the spectator, but I know of no case in which these were not heartily condemned by the responsible officials.

"Furthermore, these were not evidence of the general sentiment of the popular feeling, but largely individual cases growing out of the typical mob spirit, common in the United States as well as in France.

"Against the background of the whole games, of the good feeling which I know from my own associations exists among all the competing nations, these unpleasant things seem insignificant, and I look upon the Paris Olympics as the greatest achievement in sport ever known."

Did Not Reflect National Spirit.

Referring particularly to several instances where the spectators apparently displayed unfriendliness toward American competitors, Colonel Thompson declared: "I cannot emphasize too strongly that this mob spirit is not a reflection of national spirit."

Taking up other points of criticism, Colonel Thompson admitted that the games had proved too unwieldy this year, but pointed out that the various international organizations were already taking steps toward their revision and reduction.

"This," he continued, "will help the situation, and I think a further cause of dissatisfaction can be removed by standardizing the competitive rules, particularly in such sports as boxing and wrestling, in which most of the unpleasantness occurred. The competitors were handicapped, and the spectators did not appreciate the different standards of the different countries, and these were directly responsible for some of the unfortunate occurrences. They, too, will undoubtedly be remedied by the next games."

In summarizing the situation Colonel Thompson remarked: "France made a mighty effort and did mighty well. I know that Americans, officials and competitors alike, have gained from association and friendly contact with their fellows from all parts of the world. My first responsibility when I return will be to put the wheels of the organization in order for the next games.

"Holland, I feel sure, will stage the next games, despite some talk of that nation abandoning them, and we will have them in 1932, when, I am confident, a new high mark will be set."

French Cite Friendliness.

Colonel Thompson's views were echoed by other American officials, while the French authorities decried attaching significance to mob incidents, citing as a contrast the friendly feeling everywhere shown among the athletes.

Frants Reichel, General Secretary of the French Olympic Committee and regarded in France as "the man who made the 1924 Olympic Games," said to The Associated Press:

"When one considers that for the first time in the history of the world forty-five nations gathered together and competed in track and field and other sports one must feel that the few incidents that occurred were insignificant indeed. The wonder is that there were not more serious clashes—not between the athletes, but among their supporters, who have been the cause of every disagreeable feature through their chauvinistic support of their nationals.

"Every time there were fist fights, hissing and booing in the stands the athletes competing in the event causing the trouble have invariably shaken hands after the contest and declared against the intolerance of the spectators. This was especially noticeable in the incidents marking the France-American rugby match, when every man on the French team from the captain down to the humblest substitute praised the American players for their clean, fair methods."

M. Reichel said that the spectators, not the athletes, must be educated not to show animosity, but a safe and sane spirit of sporting rivalry.

Favors Curtailing Program.

"The elimination of all events from the Olympic program which cannot be decided by either time, distance or weight, or which the judges have to decide through an interpretation of the rules or according to established formulas, would go a long way," he added, "toward creating a better atmosphere. You did not see any trouble over any track or field events, no matter how close the finish, or what the result, did you? Boxing, wrestling and fencing were most productive of incidents because of the judges' different interpretations of the rules. The Olympic games have come to stay; it would be a crime to suppress them. It is from them that a sporting spirit of friendly rivalry will be instilled into the spectators, as it is now in the athletes."

Count Clary, President of the French Olympic Committee, quoted an old French proverb: "The dogs bark, but the caravan passes"—and added: "You will find that after the effervescence of the past few weeks has died out the Olympic Games will triumphantly continue on their victorious career. The program, however, must be shortened; some of the events competed for this year must be eliminated.

"In view of the magnitude of our undertaking, the gathering together here of athletes and their supporters from forty-five nations, the incidents which occurred at Colombes are insignificant indeed, and can not and will not affect future Olympic games. France will forthwith begin preparations for the 1928 games and hopes to make a better showing than in those just ended."

Italian Fencer, Seeking Duel, Forever Barred From Olympics

PARIS, July 23.—Oreste Puliti, the Italian fencer who was considered a strong contender for the Olympic sabre title, has been barred forever from Olympic competition by the Executive Committee of the International Olympic Committee because of his attempt to provoke the Hungarian fencing judge, Kovacs, to a duel. It was M. Kovacs's protest that brought about the disqualification of Puliti. The Olympic Committee has also censured three of the Italian's teammates, who withdrew from the tournament when Puliti was ruled out, and requested the Italian Olympic Committee to take action to prevent the repetition of such events. This is the first of the series of disciplinary measures contemplated by the committee in connection with several unruly affairs in the Olympic Games.

U. S. CYCLISTS 10TH IN ROAD MARATHON

France Takes Individual and Team Honors Over 117-Mile Course—Belgium Second.

HOPKINS WRECKS HIS BIKE

American Star Falls When Suddenly Required to Halt at Railroad Crossing—Argentina Ninth.

PARIS, July 23 (Associated Press).—France today captured both team and individual honors in the Olympic "cycling marathon," a grueling grind of 188 kilometers, approximately 117 miles, over a road course starting and ending in Colombes Stadium.

The European riders proved superior to their rivals from the Western Hemisphere in the test of stamina and speed, for European nations took the first eight team places, with Argentina ninth and the United States tenth.

Blanchonette of France was first, covering the difficult course in 6 hours 20 minutes and 48 seconds, nearly 10 minutes better than his nearest rival, Hoevenaers of Belgium. Hamel of France was third, Skold of Sweden fourth, Parfondry of Belgium fifth and Bohlin of Sweden sixth. In the team scoring, Belgium was second, Sweden third, Switzerland fourth, Italy fifth, Holland sixth, Great Britain seventh and Luxembourg eighth. Hamel's and Leducq's times gave France the winning aggregate total of 19 hours 30 minutes and 14 seconds.

The best of the Americans was John Boulicault, who covered the distance in 7 hours 15 minutes 15 3-5 seconds. The other Americans were Gus Hentschel and Ignatius Gronkowski. The fourth man, Victor Hopkins, the Davenport, Iowa, star and holder of the world's distance record, who had been counted on to do well, met with an accident, smashing his wheel. Although he was hopelessly out of the running, he finished the race. The mishap occurred near the village of Gisors, when Hopkins was suddenly blocked at a railroad crossing and was unable to halt without a fall. He continued with a new wheel, but was not able to recover the ground he had lost.

The United States team finished tenth. Seventy-two bicyclists representing twenty-two nations started. The first American to cross the finish line was Gronkowski, whose time of 7 hours 34 minutes 31 4-5 seconds was slower than that of any of the fifteen riders who had preceded him in finishing. Boulicault was the next American to finish and his time was 7 hours 15 minutes 15 3-5 seconds. He was followed shortly afterward by Hentschel, whose time the officials withheld. Their belated finishes eliminated the possibility of the Americans gaining team or individual honors.

The remainder of the cycling program, which consists of individual and team track races, will be held Saturday and Sunday at the municipal velodrome at Vincennes.

I. A. A. F. APPROVES FIVE MORE RECORDS

World's Marks of Brookins and Three U. S. Relay Teams Are Among Those Accepted.

PARIS, July 23 (Associated Press).—The Congress of the International Amateur Athletic Federation today announced its acceptance of five world's records. The acceptance is in addition to the approval recently granted seven records made during the Olympic Games.

Four of the new marks are credited to Americans. They are 23 1-5 seconds for the 220-yard low hurdles, made by Charles Brookins, Iowa, June 2, 1923, and three relay records, 440 yards by the University of Illinois, 42 2-5 seconds, made April 28, 1923; two miles made by Boston College, 7 minutes 47 3-5 seconds, April 26, 1924, and four miles by the Illinois Athletic Club, 17 minutes 21 2-5 seconds, made June 23, 1923.

The fifth record is credited to Albin Stenroos of Finland, the Olympic Marathon King, who on Sept. 9, 1923, ran 20,000 meters in Finland in 1 hour 7 minutes 11 4-5 seconds.

Besides these records, Cyril Coaffes of Canada is credited with equaling the world's 100-yard record of 9 3-5 seconds in Canada, Aug. 12, 1922, thus placing his name alongside those of Kelly, Drew and Paddock, the American sprinters, in the record books.

J. F. W. Rubien of New York, Secretary of the A. A. U. and the Olympic Committee, who has been replaced on the Federation Council by W. C. Prout of Boston, President of the A. A. U., has received membership on the federation's Rules Committee.

ITALIAN IS VICTOR AT WEIGHT-LIFTING

Galimberti Takes Olympic Title in Middleweight Class—World Marks Fall.

PARIS, July 23 (Associated Press).—Galimberti of Italy today won the Olympic middleweight weight-lifting competition, with a total of 985 points. Neuland of Esthonia was second with 910, Kikkas of Esthonia, third, with 900; Aeschman, Switzerland, fourth, with 885; François, France, fifth, with 880, and Samy, Egypt, sixth, with 870.

Neuland broke the world's record for the one-hand snatch with a lift of 82.5 kilos, while Samy and Galimberti made a new world's mark in the two-hand military press at 97.5 kilos. Kikkas and Galimberti added two kilos and a half to the former world's record for the two-hand clean and jerk by lifting 127.5 kilos.

Rigoulot of France finished first in the light-heavyweight class. Hennenberger of Switzerland was second, Friedrich of Austria third, Freiberger of Austria fourth; Dr. Bergara of Argentina fifth and Dr. Schaerer of Switzerland sixth. Rigoulot scored 1,005 points.

During the contests Hennenberger broke the world's record in the one-hand-clean-and-jerk event, shouldering and lifting 107.5 kilograms (237 pounds). Hennenberger exceeded by more than twenty-five pounds the old record, held by Hallos of Esthonia.

FOUR NATIONS GAIN IN 8-METER YACHTS

France, Norway, Great Britain and Belgium Reach Semi-Finals in Olympics.

DENMARK ALSO ADVANCES

Qualifies in the Six-Meter Class With Holland, Norway and France—Two Craft Disabled.

HAVRE, France, July 23 (Associated Press).—The Naumousse of France, the Bera of Norway, the Emily of Great Britain and the Antwerpia V. of Belgium today qualified for the semi-final races in the eight-meter class for yachts in the Olympic competition. The Nonso of Denmark, the Wilem VI. of Holland, Elisabeth V. of Norway and Sandra of France qualified in the six-meter group. The semi-finals will be sailed tomorrow and Friday and the finals on Saturday.

Both the Argentine boat Blue Re, in the eight-meter class, and the Cuban yacht Hatuey, in the six-meter class, are entirely out of the competition, the former because of faulty rigging and the latter because of an accident to her gear today when leaving port which could not be repaired.

EVANS WINS TWICE IN WESTERN GOLF

Defeats White and Schendorf in Amateur Title Play on Hinsdale Course.

CHICAGO, July 23.—Four Chicago golfers, including the defending champion, Chick Evans, three St. Louis players and the Minnesota champion survived today's match rounds in the Western amateur golf championship at Hinsdale Golf Club, all three Southern contenders and seventeen Chicagoans, including two former national titleholders, having been eliminated.

Most of the matches were close today, and nearly all the winners had to shoot par or better to overcome their opponents.

In the case of Bob Gardner of Chicago, who has won the national title twice, even par golf did not suffice, for E. H. Bankard of Chicago, except for two holes, bettered perfect figures and won by 1 up. Bankard's advantage was short-lived, however, for in the afternoon, in spite of good golf, he was overwhelmed by H. R. Johnston of St. Paul, who clipped three strokes off par on the first nine for a 32, and the only 67 strokes for 13 holes, including five birdies, overwhelmed the conqueror of Gardner, 6 and 5.

Another similar performance was staged by R. E. Knepper of Chicago, former Iowa champion and Princeton star, who downed Dave Herron, former national champion, in the morning by the wide margin of 7 and 5, only to run into a tartar in the person of the Princeton player, Burton Mudge of Chicago, who, by cracking par, overcame Knepper, 2 and 1.

It was a bad day for the Southern contenders, five of whom had qualified with good scores on Monday and yesterday. Jack Wenzler and Frank Dyer of Memphis survived the morning round, as did Douglas Hill of Cincinnati, although Wenzler had to go 19 holes to defeat L. V. Cochran of Chicago and Hill had to travel 21 holes to overcome George Dawson of the University of Illinois.

Keefe Carter of Oklahoma City, the sole Oklahoman in the match play, died hard, carrying E. F. Carter of Chicago to 21 holes. J. J. Osbun of Birmingham also held before the fine game displayed by L. E. Bunning of Chicago, only to see his conqueror later eliminated by E. F. Carter, 6 and 4.

Hill fell an easy victim to Eddie Held of St. Louis in the afternoon, losing by 3 and 1, but Wenzler and Dyer fought it out to the last hole, where the Southern champion lost 1 down to Jimmy Manion of St. Louis, transmississippi titleholder, and Dyer yielded to Albert Seckel of Chicago, formerly Western champion, 1 down.

Chick Evans, who did not have to qualify, owing to his title, appeared at one time to be defeated by Rob White, a Chicago youngster, who held Evans even on the first nine, got a lead of 2-up at the eleventh, was still square at the fourteenth and had a short cut to become dormie-1 on the seventeenth green. But the youngster missed the putt, apparently frightened at the prospect of overcoming such a redoubtable veteran. White then immediately put the eighteenth with a six and lost 1 down. Evans took no chances in the afternoon with another young player, Howard Schendorf of Chicago, played exactly par on every hole, with a chance or a birdie on most of them, and survived, 6 and 4.

The summaries:

First Round—Howard Schendorf, Chicago, defeated John McKinlay, Chicago, 5 up; Jack Wenzler, Memphis, defeated L. V. Cochran, Chicago, at 19th hole; L. E. Bunning, Chicago, defeated J. J. Osbun, Birmingham, 4 and 3; Gus Mudd, Beverely defeated H. E. Spedy, La Grange, 4 and 2; H. R. Johnson, St. Paul, defeated Lawson Watts, St. Louis, 2 and 1; Eddie Held, St. Louis, defeated Art Sweet, Chicago, 20th green; William Medart, St. Louis, defeated John Dawson, Chicago, 4 and 3; Frank Dyer, Memphis, defeated George Hackl, Chicago, 6 and 5; James Manion, St. Louis, defeated E. M. Whitbread, St. Louis, 3 and 2; R. E. Knapper, Sioux City, defeated S. Davidson Herron, Exmoor, 1 and 5; Albert Seckel, Riverside, defeated Fred Daly, Chicago, 3 up; E. H. Bankard, Chicago, defeated Bob Gardner, Chicago, 1 up; Douglas Hill, Cincinnati, defeated George Dawson, Chicago, 21st hole; Captain R. F. Carter, Chicago, defeated Keefe Carter, Oklahoma City, 21st hole; Burton Mudge, Chicago, defeated Kenneth Hisert, Chicago, 2 and 1; Chick Evans, Chicago, defeated Bob White, Chicago, 1 up.

Second Round—Evans defeated Schendorf, 5 and 4; Johnston defeated Bankard, 6 and 5; Mudge defeated Knepper, 2 and 1; Carter defeated Bunning, 6 and 4; Held defeated Hill, 3 and 1; Manion defeated Wenzler, 1 up; Seckel defeated Dyer, 1 up; Medart defeated Mudd, 1 up.

ROCKAWAY GOLF PLAY TODAY

Stearns Among the Stars to Compete—Crescents Open Course.

The annual Rockaway Hunting Club invitation tournament, generally one of the leading events of the year, will start this morning and, although several of the district stars are now away, it is expected that a large field will start. Acceptances have been received from John N. Stearns Jr. of Piping Rock, who won the event last year, and from a number of others. Word has been received from club officials that Oswald Kirkby, former metropolitan and New Jersey champion will enter, and the appearance of Gardiner White, Eddie Driggs and Howard Maxwell is also anticipated. All day today will be devoted to qualifying and the next two days to match play with the final on Saturday.

The Crescent Athletic Club in Brooklyn last night celebrated the opening of its nine-hole miniature golf course, the first to be built in the city, with two special matches and a dinner.

U. S. ATHLETES BEATEN.

Lose to Hungarians in Shot-Put and 100 Meters at Budapest.

Copyright, 1924, by The Chicago Tribune Co.

VIENNA, July 23.—American athletes were beaten in the 100-meter race and the shot-put by the Hungarians in the games at Budapest today. Lieb had to be content with third in the shot-put and Norton placed second in the 100-meter race. The other events were all taken by the Americans.

127 YACHTS CROSS LINE AT LARCHMONT

Large Fleet Finds Favorable Winds—Clytie Leads Six Meters Home.

CAROLINA ALSO A VICTOR

Gradually Overhauls Spartan After a Jam at the Start—Pampero Beats Banshee in a Close Finish.

Special to The New York Times.

LARCHMONT, N. Y., July 23.—The racing fleet that took part in the third regatta of the Larchmont Yacht Club's annual race week was almost as large as that of opening day, 127 yachts crossing the starting line in today's different classes. The Star Class started thirty-five boats and the six-meters seventeen, which was the largest fleet the six-meters have had this season. The winner in the International Class proved to be Clytie, one of the older division, which was well sailed by Burton Hart, and led almost from start to finish over the course of 5¾ miles, sailed twice around.

The yachtsmen were favored by a northwest breeze, which was light at first, but came in strong puffs at intervals during the afternoon. When the Carolina, winner in the New York Yacht Club fifty-foot class finished, she had a lee rail breeze, and came rushing across the line at a great speed, with a roll of foam under her bow. The Carolina was sailed by C. Sherman Hoyt, who took advantage of all the opportunities offered on the 21½-mile course after getting a rather poor start, due to being forced off the line by Mystic.

The Sound was a blue picture all the afternoon, with sky lines brilliantly clear, and the racing fleet made excellent time around the various courses considering the uncertainty of the breeze. The first class to be sent away was the fifty-foot, which started at 2:00, with H. Wilmer Hazan's Spartan getting the jump on the others because of the mix-up among Mystic, Carolina and Iroquois 2d which was sailed by Ralph Ellis. Spartan was full of running, and Captain Hanan made a fine start, having the white sloop right on the line at the signal.

Spartan Jumps Into Lead.

It was a leeward start, and as they crossed the fifties and other larger yachts broke out big reaching jibtopsails for the reach to the first mark at Execution Light. This was a short leg, and Spartan opened up a nice lead, while the other fifties had to make a fresh start. On the reach to the eastward along the Long Island beach, Spartan still maintained her lead, although Caroline, even then was going strong and cutting down the Hanan sloop's advantage. The race thereafter was between these two boats, with Iroquois and Mystic far astern, and at the finish Carolina was over a minute ahead of Spartan.

Half a dozen of the New York Yacht Club forty-footers had a spirited start in a fresh puff of breeze, and Pampero managed to get across ahead of Banshee, which was first to the windward end of the line, with Rowdy and Typhoon following and Shawara and Typhoon crossing further to leeward. Pampero and Banshee had a close race around an eighteen-mile course that took them to Execution Light, Oakneck, across to Bluefish Shoal off Portchester, then to a mark off Hempstead and back to the committee boat. Pampero, sailed by her owner, C. L. Andrews, finally outsailed Banshee, finishing about 50 seconds ahead of the Maxwell sloop. Shawara, sailed by C. Barnum Seeley, finished strongly and was third, beating W. B. Bell's Mistral by six seconds.

E. P. Alker's Nimbus was an easy winner in the Larchmont O class, getting the best of the breaks as far as weather was concerned, and coming home almost eight minutes ahead of Vice Commodore Johnson's Grey Dawn, which finished well ahead of Maisie and Georgia, the other starters in the class.

Vice Commodore J. P. Morgan's Class Q sloop, again sailed against Nor'easter 2d, owned by Grafton Wolf of Boston, and this time defeated the Eastern Yacht Club entry by a good margin. Grayling was sailed by Harry Morgan, son of the owner, who made no mistake. Grayling got away to a good start and was never in danger thereafter, coming home more than fifteen minutes ahead of Nor'easter 2d.

Minx Is Home First.

A good class of nine New York 30-footers came out to race and Minx, sailed by her owner, W. H. Hoffman, outsailed the others, being over three minutes ahead of S. C. Pirie's Oriole at the finish. J. B. Dunbaugh's Countess was third.

The international six-meter class clustered across the line well launched, most of the fleet on the wind, and Clytie, Priscilla, Dauphin and Firefly had the best of the early running. Paumonok and Madcap were a bit too anxious and beat the gun, incurring the penalty of having to make a fresh start. Clytie, finely sailed by Burton Hart, worked out into the lead on the reach to Execution Light, stepping along speedily in the light airs, and at the end of the first round had established a nice lead. The second boat at this point was the Indian Harbor entry, Bally Hoo, an old international boat which was designed by the late Addison G. Hanan and sailed today by his son, Richard Hanan.

Bally Hoo was going finely at the end of the first round and looked like a good all-the-winner, but fouled a buoy and had to withdraw. There was no catching Clytie with Bally Hoo out, and she came home over six minutes ahead of Johnston & Forrest's Priscilla, another of the older division, which also reveled in the light going. The first of the new boats to finish was Firefly, owned by H. B. Boardman and E. T. Bryn, which was third, nosing out Cygnet, another of the older school, by nine seconds. Madcap, sailed by Butler Whiting, was nineteen seconds astern of Cygnet. The others were quite well strung out astern.

Ace, the property of Adrian Iselin 2d, was again the winner in the Star class, capturing her second race of the week. The finish was close. After a big flock of the little sloops had sailed 10½ miles, Ace was only seven seconds ahead of Themis, owned by Pingry and Van Winkle, at the finish. Maia II., owned by B. L. Linkfield, was third.

Two navy whaleboats, one from the destroyer Paulding and the other from the destroyer King, came out to sail a race rigged as schooners, or, as Hayley Lever, the British marine painter, who was a guest on the committee boat, said, "rigged as Chinese junks." After sailing a course of five miles the Paulding's boat was an easy winner. They were cheered as they went back alongside the Paulding. Many bets were made on the race by the crews of the destroyers.

The summaries:

NEW YORK YACHT CLUB 50-FOOTERS.

Course 21¼ Miles. Start 2:05.

Yacht and Owner.	Finish.
Carolina, George Nichols	5:39:18
Spartan, H. W. Hanan	5:40:53
Iroquois II., Paul Hammond	5:52:00
Mystic, C. D. Mallory	5:58:26

NEW YORK YACHT CLUB 40-FOOTERS.

Course 18 Miles. Start 2:10.

Pampero, C. L. Andrews	5:07:28
Banshee, H. L. Maxwell	5:06:20
Shawara, C. B. Seeley	5:06:59
Mistral, W. B. Bell	5:09:06
Rowdy, H. S. Duell	5:29:43
Typhoon, W. J. Ehrich	5:27:11

LARCHMONT "O" CLASS.

Course 18 Miles. Start 2:15.

Nimbus, E. P. Alker	3:25:37
Grey Dawn, Philip H. Johnson	3:33:18
Maisie, Harold Tobey	3:42:20
Georgia, Earl Kimball	3:48:31

CLASS Q.

Course 18 Miles. Start 2:20.

Yacht and Owner.	Time.
Grayling, J. P. Morgan	3:09:41
Nor'easter II., Grafton Wolf	3:16:20

HANDICAP CLASS—FIRST DIVISION.

Start 2:20. Course 10½ Miles.

Wasaka, Albert Kaul	4:26:30
Ace, C. A. Marsland	4:23:34

Corrected times: Wasaka, 2:09:26. Ace, 2:13:34.

NEW YORK Y. C. 30-FOOTERS.

Start 2:25. Course, 18 Miles.

Miss, W. E. Hoffman	5:21:08
Oriole, S. C. Pirie	5:04:40
Countess, J. B. Dunbaugh	5:06:40
Carolita, O. M. Mitchell	5:06:08
Bansai, E. Lang	5:08:42
Nautilus, J. Ottley Jr.	5:07:56
Alera, H. P. Whitney	5:12:51
Phantom, F. J. S. Flint	5:12:51
Silhouette, R. H. Amberg	5:13:09

INTERNAAIONAL SIX-METER CLASS.

Start 2:30. Course 10¾ Miles.

Clytie, Burton Hart	4:29:00
Priscilla, Johnston De Forest	4:35:05
Firefly, Boardman and Irvin	4:38:12
Cygnet, Walter Bowes	4:38:23
Madcap, H. L. Maxwell	4:38:47
Dauphin, Hoyt and Tobey	4:41:19
Question, G. W. Ford	4:41:29
Iris, W. A. W. Stewart	4:41:49
Natka, H. B. Plant	4:42:14
Glint, Schiett and Sherwood	4:42:33
Paumonok, Seawanhaka Syndicate	4:44:01
Lee, J. F. Bermingham	4:44:07
Grebe, H. B. Nevins	4:46:26
Jean, Robert Wood	4:47:06
Montauk, Hamilton Hitt	4:49:24
Heron, C. H. Crane	4:50:17
Ballyhoo, Richard Hanan, did not finish.	

S CLASS.

Course, 10½ Miles. Start, 2:35.

Pemah, Franklin Remington	5:02:04
Mag, Irving Cox	5:04:20
Rambler, Herman Whiton	5:05:08
Pronto, Daniel Bacon	5:07:18
Whim, M. J. D. Albertson	5:10:28
Burlman, F. T. Roosevelt	5:12:07
Frolic, G. Willard	5:13:36
Teaticket, Ralph Crews	5:14:21
Santa, R. G. Hutchins	5:15:20

VICTORY CLASS.

Course, 10½ Miles. Start, 2:40.

N. A. R., D. H. Cowie	4:56:02
Blue Jacket, James B. Ford	4:56:20
Reveille, A. W. Hicks	4:56:31
Black Jack, T. S. Clark	4:56:56
Avanti, A. J. Barsaghi	4:57:05

SOUND SCHOONERS.

Course, 10½ Miles. Start, 2:45.

Algol, L. Hawthorne	5:01:58
Moira, Clarkson Cow	5:02:31
Halcyon, H. V. Brumley Jr.	5:04:45

STAR CLASS.

Course, 10¾ Miles. Start, 3:00.

Ace, Adrian Iselin 2d	5:23:40
Themis, Pingry and Van Winkle	5:02:56
Maia II., B. L. Linkfield	5:24:04
Little Dipper, J. A. Corry	5:27:25
Aquilla, Gordon Curry	5:28:10
Sea Star, Mary Hornidge	5:28:13
Southwind, W. Jr. Mcleigh Jr.	5:28:14
Cygni, R. O. H. Hill	5:28:18
Ishkoodah, Bradford Wharton	5:28:56
Bonny, Insloe and Bee	5:29:08
Peacock, F. T. Bedford	5:30:16
Vega, D. Sterling Jr.	5:30:00
Moondyne, L. Kennedy	5:31:04
Little Bee, F. B. Robinson	5:31:55
Scorpion, Mrs. R. C. McNeil	5:32:30
Irex, Ernest Ratsey	5:32:49
Naraid, R. G. Smith	5:32:52
Sea Sprite, Joseph Bullard	5:33:35
Canis Minor, S. L. Adler	5:34:10
Nautilus, F. Pawley	5:34:11
Dawning, Elder and Reeve	5:34:35
Sea Bird, T. D. Farnam	5:35:23
Cetus, D. L. Coursen	5:36:53
Sagitta, Morgan Grace	5:35:57
Star Baby, H. S. Fitzgibbon	5:37:16
Emmal, J. Smith	5:37:39
No. 220	5:38:28
Virgo, H. A. Dilmard	5:39:30
Querida, W. P. Guggenheim	5:41:01
Pleiades, C. F. Richard	5:41:45
Meteor, Atlantic Yacht Club	5:44:20
Normas, F. T. Bedford	5:46:07

SHAWANHAKA FISH CLASS.

Course 5¾ Miles. Start 3:05.

Fly, Arthur Iselin	4:27:08
Pompano, L. Carreau	4:28:21

HANDICAP—FOURTH DIVISION.

Course 5¾ Miles. Start 3:05.

Comrade, Knut Stokes	4:10:27
Onaway, C. H. Sawall	4:28:16

Corrected time—Comrade, 1:05:27; Onaway, 1:19:38.

HANDICAP CLASS—SECOND DIVISION.

Course 10½ Miles. Start 2:45.

Anita, George F. Granberry	5:02:46
Green Goddess, B. K. Sharp	5:06:40

Corrected time—Anita, 2:17:45; Green Goddess, 2:24:40.

HANDICAP CLASS—THIRD DIVISION.

Course 10½ Miles. Start 2:50.

Robin Hood III., George E. Garland	5:07:23
Acadian, W. B. Raymond	5:09:37
Jane II., W. D. Williams	5:13:05

Corrected time—Acadian, 2:14:49; Robin Hood III., 2:17:33; Jane II., 2:21:01.

CLASS U.

Course 10½ Miles. Start 2:50.

Phantom, L. S. Herzig	5:11:09
Tern, John J. Slavin	5:15:38
Badger, Dr. F. F. Guntner	5:15:54
Helen, P. Feldstein	5:17:48

GLEN COVE JEWEL CLASS.

Course 10½ Miles. Start 2:55.

Garnet, Arthur D. Prince	5:15:12
Turquoise, George G. Fry	5:16:16

STAMFORD ONE-DESIGN CLASS.

Course 10½ Miles. Start 2:55.

Little Hope	5:18:24
Hawk	5:18:35
Virginia, Geer Morton	5:21:01
Priscilla	5:24:08
Whistler, Thomas J. McCahill 2d	5:35:36

2 BOATS CAPSIZE IN RACES.

Mishaps Occur In Westhampton Country Club Events.

WESTHAMPTON, L. I., July 23.—In the regular junior races over the course of the Westhampton Country Club this afternoon two of the craft capsized, but in each case the occupants of the boats received nothing more than a wetting. Joseph Delafield Jr.'s No. 5 was the craft that capsized in the Class S. S. division. It was a tight brush in this division for first honors, the three boats finishing 7 seconds apart. The first to finish was Mrs. Day's No. 57, which was sailed by Robert Day. Next came Bayard Fenner's No. 56, 6 seconds astern of the winner. The mishap in the M Class section cropped up when H. R. Medina's No. 7 capsized. Charles E. Potts's No. 4 was the first to finish, having a lead of 5 minutes on the second boat to cross the line.

The summaries:

CLASS SS.

Start, 3:17. Course X.

Number of Boat. Skipper.	Finish Time. H. M. S.
57—Robert Day	5:05:19
56—B. Fenner	5:06:22
1—Foster Crampton Jr.	5:05:28
55—W. Leslie	5:07:36
10—H. Hartell	5:18:37
41—Arthur Culver	5:16:58
2—I. Meilick	5:22:37
40—H. R. Medina	5:23:05
9—A. Mark	5:24:14
39—J. Mallick	5:27:12
5—J. Delafield Jr.	Capsized.

CLASS M.

Start, 3:20. Course F.

4—C. E. Potts	5:06:02
6—P. Gillespie	5:13:23
8—H. Clopper	5:20:07
7—H. R. Medina	Capsized.

TWO YACHTS IN DEAD HEAT.

Corrected Time Gives Tyro and Normand Tie In 10-Mile Event.

According to the corrected time for the race of the Broad Creek Yacht Club, announced by the Allied Boat Clubs of Jamaica Bay yesterday, C. S. Anderson's Normand and C. Cappelman's Tyro finished in a dead heat. Each is credited with covering a ten-mile course in 1:06:00. The race, which was the most interesting held so far this Summer by the Allied Boat Clubs, started and finished off Nova Scotia Light. Nine started and all but one finished.

The times:

MOTORBOATS.

Course, 10 Miles.

Yacht and Owner.	Corrected Time. H. M. S.
Normand, C. S. Anderson	1:06:00
Tyro, C. Cappelman	1:06:00
Catharine, C. Childe	1:06:48
Erda, C. Goodman	1:11:06
Elwin, A. Frans	1:14:48
Minerva, C. Trantilles	1:14:56
Daisie, H. Dabrow	1:16:56
Mae O., J. Crofts	1:25:26
Sierra, B. Skoog	Did not finish

Tufts Names Physical Director.

MEDFORD, Mass., July 23.—Charles H. Downs has been appointed director of physical education and athletics at Tufts College to succeed Clarence P. Houston.

AMERICAN YACHTS WIN IN TWO RACES

Eastern Y. C. Scores 13 Points Over Royal Canadian Y. C. Boats and Leads, 24-16.

MAY FINISH SERIES TODAY

U. S. Can Triumph by Placing One Boat Better Than Third In a Single Match.

Special to The New York Times.

MARBLEHEAD, Mass., July 23.—By taking first and second in the morning race and first and third in the afternoon, the American yachtsmen established a lead of 24 to 16 over the Canadians in the international yacht races sailed between the Royal Canadian Yacht Club of Toronto and the Eastern Yacht Club of this port. Two more races will be sailed tomorrow, but the best the visitors can do is to tie the match, which will necessitate a single race on Friday. On the other hand, if an American boat finishes better than third tomorrow the Americans win the series.

The two races were sailed in moderate to light winds and both over leeward and windward eight-mile courses. The Captains were the same as yesterday, Benson and Loring for the Americans and Wade and Wedd for Canada.

All four crews sailed in strange boats again, and in the leeward start in the morning race Mr. Benson of the home club won the honors and established a fine lead, which he held to the finish, although the four yachts were well bunched at the outer mark, there being about a minute between the first and the last boat. The elapsed times for the leeward run of four miles were: Benson, 42 minutes 50 seconds; Wade, 43 minutes 11 seconds; Loring 43 minutes 39 seconds, and Wedd, 49 minutes 53 seconds.

In the beat to the finish against an increasing breeze, Loring worked past Wade a mile from the line, while Wade just nosed out Wedd but could not catch Benson. This gave the Americans seven points to three for the Canadians.

The elapsed time for the first race was: Benson, 1:52:27; Loring, 1:53:59; Wade, 1:54:47; Wedd, 1:56:49.

As the same wind prevailed in the afternoon, the yachts were given the same course, and again there was a scramble for the best place at the start, with spinnakers bulging out as the yachts crossed and Loring in the lead. Several sharp luffing matches took place on the run, but Benson worked out ahead and turned first. The elapsed times of the leeward runs were: Loring, 52 minutes 25 seconds; Wade, 52 minutes 32 seconds; Loring, 53 minutes 17 seconds; Wedd, 53 minutes 23 seconds.

On the beat to the finish the wind proved variable and uncertain, but Loring judged it better than the rest and won the race with plenty of margin. The elapsed times on the afternoon race were: Loring, 1:57:05; Wade, 1:59:09; Benson, 2:00:10; Wedd, 2:00:27.

The Americans, therefore, scored six points to four for the Canadians in the afternoon race.

GAMMONS MEDALIST IN ISHAM CUP PLAY

His Par Figures of 70 Lead Field of 100 Golfers at Ekwanok Country Club.

Special to The New York Times.

MANCHESTER, Vt., July 23.—J. A. Gammons of Providence equaled the par of the course in the qualifying round of the annual Isham Cup tournament at the Ekwanok Country Club today, leading a field of 100 golfers with a card of 70. This equaled par for the course, a feat not accomplished before in the last ten years. Gammons was above par at only two holes.

The field was stronger than in several years, the first thirty-two breaking in a tie at 86. J. T. McMahon of the Yale team, who won both medal and the cup last year, was in a tie for ninth place with 78, while J. J. Magee of the Harvard team was tied for the nineteenth place at 82.

Gammons's card.

| | | | | | | | | | |

TURF IDOL TRIUMPHS IN THE WAKEFIELD

James Butler's Chestnut Colt Beats Reminder and Young Martin in $5,000 Handicap.

JOCKEY IS HURT IN FALL

Rost Is Thrown From His Mount in Oakfield—Sande Falls at Post but Wins With Frigate.

James Butler's Turf Idol, chestnut son of Pebbles and Turf Star, proved himself a good colt at the Empire City race course yesterday afternoon when he beat five other smart juveniles over the five and a half furlongs of the $5,000 Wakefield Handicap. Well ridden by Jockey Burke, the Butler colt picked up 117 pounds and ran the distance in the excellent time of 106 3-5 over a fast track, earning $3,715 for his owner. Coupled with the same owner's Spurt, the entry was the public choice, backed to 4 to 5 at post time.

The running of the Oakfield Purse was marred by an accident which, fortunately, did not result seriously. Harold Rost of Louisville, an apprentice jockey in the stable of J. S. Ward, was thrown heavily on the clubhouse turn when his second, June, was stepped on by Valor and stumbled. Rost was stunned and lay where he fell. There was a cry of horror from the crowds in the stand, as it seemed as if the jockey was badly injured. He was picked up and carried to the jockey house, where he quickly revived, suffering no more serious hurts than bruises on his back. He will be riding again in a couple of days.

The stewards of the meeting made a thorough investigation of the accident, calling Jockeys Walkonis, Allen, Kelley and Kurtsinger to the stand. There was no question of foul riding and the boys were very frank in their explanations. Kelley, who had the mount on P. J. Lavin's old Valor, said that on the turn he saw an opportunity to send his horse through an opening, but the horses in front of him closed up and Valor stepped on June, causing the latter to stumble.

T. J. Healey saddled two successive winners for R. T. Wilson Jr., sending out the three-year-old Broomfield to win the opening number and the three-year-old Forest Flower to take the Chevalier Purse, second on the card.

The President of the Empire City Racing Association carried off the Wakefield for the second year in succession, having won it last year with Sting. The race was established in 1900, in which year it was won by W. M. Barrick's Ornus. Turf Idol was forced to take up a penalty of three pounds for his victory in the Eastview Stakes last Saturday. His victory yesterday was his fourth in six starts.

The colt had the post position on the rail and he got away well from the barrier. Burke took him to the front immediately and he quickly opened up a lead of a length. This he increased to two lengths around the turn, and down the homestretch to the finish Turf Idol was able to hold H. F. Whitney's Reminder safely, winning by two lengths.

Four made up the field in the Whitestone Handicap, a gallop of a mile and a sixteenth for three-year-olds and upward, in which the Joaquin Stable's Horologe was the strong favorite, closing at 11 to 10. The winner was H. M. Howard's Frigate, six-year-old son of Frissie and Kaskaskia, on which Sande had the mount. The gelding was full of pep and at the barrier tossed off Sande, who fell heavily on his shoulder. The tumble didn't interfere with his riding, for he shot Frigate out in front with the snap of the barrier and rated him along all the way. Frigate won by a length from Missionary, which was two and a half lengths in front of Athelstan. Horologe was a weak fourth.

The summaries:

FIRST RACE.

For three-year-olds and upward; claiming; purse $1,000; one mile.

Horse.	Wt.	Jockey.	Odds.	Fin.
Broomfield	110	Stutts	11-10	1nk
Boy Smith	113½	Connelly	4-1	2½
Miss Belle	113	Brothers	8-1	3hd
Vexation	100	Catrone	20-1	4h
Dear Grass	105	Kurtsinger	15-1	5h
Savoy	105	Harvey	30-1	6h
Jessamine	100	Breuning	12-1	7½
Boatman	118	C. Lang	4-1	8h
Darius	100	Dawson	30-1	9h
Bright Spark	103½	Milner	10-1	10h
Rags	107	Beach	12-1	11h
Vineyard	103	Matthews	60-1	12h
Uncle Jam	105	Thomas	100-1	13h
Henry M. Dietz	110	Burns	30-1	14h
Sun Silent	106	Fields	50-1	15

Time—1:42.

Start good; won ridden out; place driving. Broomfield, b. c., 3, by Clambala—Genesta; owned by R. T. Wilson Jr. and trained by T. J. Healey.

SECOND RACE.

For three-year-olds; claiming; purse $1,000; about six furlongs.

Horse.	Wt.	Jockey.	Odds.	Fin.
Forest Flower	104	Dawson	10-1	1½
St. Valentine	116	Harvey	12-1	2½
Vulcan Queen	104	Matthews	30-1	3h
Variation	110	Burke	4-1	4h
Lady Rose	108	McAtee	7-1	5h
St. Allan	115	Sande	6-5	6h
Baby Lane	99	Breuning	15-1	7h
Monday Morning	110	Fairbrother	16-5	8nk
Kirkaldy	126	Coltiletti	100-1	9½
Kafiya	100	Pierce	100-1	10h
Faith	106	Smallwood	100-1	11h
Dick's Daughter	106	Thomas	50-1	12h
Clerk Elm	107	Beach	50-1	13

Place and show—Forest Flower, 4-1, 2-1; St. Valentine, 5-1, 8-5; Vulcan Queen, 12-1, 4-1.

TIME—1:10.

Start good; won ridden out; place driving. Forest Flower, b. f., 3, by Campfire—Montana; owned by R. T. Wilson Jr. and trained by T. J. Healey.

THIRD RACE.

For three-year-olds and upward; the Whitestone Handicap; $1,000 added. One mile and one-sixteenth.

Horse.	Wt.	Jockey.	Odds.	Fin.
Frigate	114	Sande	2-1	1h
Missionary	107½	Buxton	7-1	2½
Athelstan	110	Callahan	8-1	3h
Horologe	111	Rose	11-10	4

Place and show: Frigate, 1-2, out; Missionary, 3-1, out; Athelstan, 7-5, out.

Time—1:48 1-5.

Start good; won ridden out; place same. Frigate, ch. g., 6, by Frissie—Kaskaskia; owned by H. M. Howard and trained by J. W. May.

FOURTH RACE.

For two-year-olds; sixteenth running of the Wakefield Handicap; $5,000 guaranteed. Five and one-half furlongs.

Horse.	Wt.	Jockey.	Odds.	Fin.
Turf Idol	117	Burke	4-5	1h
Reminder	117	Coltiletti	8-1	2½
Young Martin	123	Stutts	4-1	3h
Spurt	114	Breuning	4-5	4¼
Goldwater	118	McAtee	4-1	5h
Sir Ronald	118	Fields	12-1	6

James Butler entry.

Place and show: Turf Idol, 1-3, out; Reminder, 8-2, even; Young Martin, 6-5, 1-3.

Time—1:06 2-5.

Start good; won easily; place ridden out. Turf Idol, ch. c., 2, by Pebbles—Turf Star; owned by James Butler and trained by J. Johnson.

FIFTH RACE.

For four-year-olds and upward; claiming; purse $1,000. One mile and seventy yards.

Horse.	Wt.	Jockey.	Odds.	Fin.
Flying Devil	111	Allen	7-5	1½
Aladdin	113	Catrone	9-5	2½
Score Crow	101	Kurtsinger	12-1	3½
Majority	102	Bighoff	8-1	4h
Irene Sweeney	102	Walkonis	25-1	5½
Festive	106	Giordano	25-1	6h
Beverwyck	105	Smallwood	9-2	7h
Valley	103½	Kelley	7-1	8
June	101	Rost	25-1	9

*Fell.

Place and show: Flying Devil, 6-5, 8-5; Aladdin, 7-10, 1-5; Score Crow, 8-1, 8-5.

Time—1:45 2-5.

Start good; won driving; place same. Flying Devil, b. c., 4, by Wrack—Sancl; owned by S. Gooch and trained by E. J. Kearns.

SIXTH RACE.

For two-year-olds; maidens; allowances; purse $1,000. Five furlongs.

Horse.	Wt.	Jockey.	Odds.	Fin.
Silver Rock	115	Legere	6-2	1½
Le Roi	115	Carter	8-10	2h
Gubernator	115	Grace	20-1	3h
The Spa	115	Hunt	100-1	4
Sandhurst	115	Coltiletti	15-1	5h
Freya	112	Burke	30-1	6½
Prolonga	115	Thomas	30-1	7½
Made Over	115	Fields	15-1	8h
Silkl	115	McAtee	12-1	9h
Sunday Morning	115	Stutts	50-1	10h
Can't Say No	115	Matthews	50-1	11½
Inver Maid	112	Brothers	50-1	12h
C. M. Hoadley	112	Catrone	20-1	13

*H. F. Whitney entry.

Place and show: Silver Rock, 6-5, 4-5; Le Roi, 1-5, out; The Spa, 8-1, 4-5.

Time—1:01.

Start good; won easily; place ridden out. Silver Rock, ch. c., 2, by Friar Rock—Lady Bedford; owned by S. Pettit and trained by J. Hildreth.

Weather clear; track fast.

AMETHYSTINE IS VICTOR IN IRISH OAKS BY A HEAD

THE CURRAGH, Ireland, July 23 (Associated Press).—Amethystine, by Hainault, dam by Lesterlin, out of Cairngorm, owned by Lady Nunburnholme, won the Irish Oaks Stakes of £2,500, run here today. J. J. Macaulay's Voltoi was second and Mrs. A. Benfors's Arganthe was third. Eight ran. Amethystine won by a short head, with five lengths separating Voltoi and Arganthe. The betting was: Amethystine, 3 to 1 against; Voltoi, 6 to 4, and Arganthe, 2 to 1 against.

EPINARD WORKS OUT ON SARATOGA TRACK

French Champion Canters and Gallops Twice Over the Mile-and-Eighth Course.

Special to The New York Times.

SARATOGA SPRINGS, N. Y., July 23.—Epinard had his first workout today since his arrival here Tuesday morning. The French champion was out bright and early and was taken to the main course of the Saratoga Association at 7 o'clock. Here he twice walked, cantered and galloped over the one mile and an eighth track. This concluded his training for the day.

Epinard looked to be in fine shape and stepped around quite lively when he was taken over the course.

Pierre Wertheimer's crack three-year-old was moved to a new home today. Although he was comfortable in the private stable on the Bishop property in Nelson Avenue, his trainer, Eugene Leigh, decided to move him in closer to the track. While Leigh and Trainer Hughes, who has charge of the Sanford thoroughbreds, were walking out Nelson Avenue yesterday the former remarked that he liked the Bishop place, but said he felt it was too far from the track. They were in front of the Sanford Stid Farm stables at the time and Mr. Hughes remarked, "Why don't you put him in here?"

"I don't know whether Mr. Sanford would want me to," said Epinard's trainer.

Mr. Hughes laughed and then stepped into the Sanford stables and called Mr. Sanford by telephone, asking him for a place for the French champion, whereupon Mr. Sanford answered:

"Yes, you give Epinard whatever he wants. Tell Leigh to put him in one of my stables."

That is how Epinard moved to his new home.

Speaking of Epinard's training, Mr. Leigh said this morning:

"Epinard will be out on the Saratoga track every day while he's here, rain or shine. Naturally he is at his best on a fast track, but he seemed to like the soft going this morning. People who want to see Epinard will have to see him in the morning at the track or after 5 o'clock in the afternoon. I won't have him disturbed during the day."

The French champion was very happy in his new home today and together with his stable companions, Idle Girl, Satin Slippers and Hugett, shows every evidence of contentment.

HAWTHORNE RESULTS.

FIRST RACE—For three-year-olds; maidens; claiming; purse $1,000; six furlongs. Sophia Marie, 101 pounds (Gormley), 18 to 5, 7 to 5, 7 to 10, first; Liege, 106 (Ellis), 5 to 2, 6 to 5, second; Climax, 111 (Colline), third. Time—1:16 1-5. Ivy, Lanoll, Holly Boy, Double T. and Polychresty also ran.

SECOND RACE—For two-year-olds; claiming; purse $1,000; five furlongs. Oil Burner, 115 pounds (Pool), 6 to 1, 2 to 1, even, first; My Dream, 110 (Frank), 6 to 5, 2 to 5, second; Surprise, 113 (McDermott), 6 to 5, 2 to 5, third. Time—1:01. Golden Lynn, Linda Zinda, Mr. Pat, Miss Omond and Captain Schnaller also ran.

THIRD RACE—For three-year-olds and upward; claiming; purse $1,000; five and one-half furlongs. Round Robin, 116 pounds (Boganowski), 5 to 2, 6 to 5, second; Peter Brown, 111 (Boganowski), 12 to 1, 5 to 1, 2 to 1, first; Peter Brown, 111 (Roddiguez), 5 to 2, 6 to 5, second; Beautiful Addie, 106 (McDermott), 6 to 5, 2 to 5, third. Time—1:07. Sequel, Dismed, No Lady, Miss Fortuna, Executive, Eventide, Big Sapp and Marine Corps also ran.

FOURTH RACE—The Duncan Sisters Handicap, for two-year-olds; purse $1,500; five and one-half furlongs. Rockland Princess, 111 pounds (Yelton), 9 to 5, 2 to 5, out, first; Pas Seul, 122 (Lilley), 1 to 6, out, second; Bear Shot, 115 (Ellis), 2 to 5, third. Time—1:06. Runoiathe and Moon Magic also ran.

FIFTH RACE—The Topay and Eva Purse, for three-year-olds and upward; claiming; purse $1,000; one mile and an eighth. Belle Amie, 106 pounds (Holecke), 15 to 1, 6 to 1, 3 to 1, first; The Archer, 101 (Jones), 3 to 5, 1 to 4, second; Lierre, 96 (Yelton), 7 to 5, third. Time—1:54. Hardman, Doughnerge, Cheer Leader and Canteen Girl also ran.

SIXTH RACE—The London Palace Dancing Girls' Purse, for three-year-olds and upward; purse $1,000; one mile and an eighth. Flower Shop, 101 pounds (Ellis), 3 to 1, 11 to 10, 1 to 2, first; Westwood, 106 (McDermott), 11 to 10, 1 to 2, second; Billy Watts, 101 (Gormley), 8 to 5, third. Time—1:54. Ten Can, Flying Prince, Yorick and Coyne also ran.

Weather clear; track good.

RACELAND RESULTS.

FIRST RACE—For three-year-olds and upward; claiming; purse $800; six furlongs. Little Claire, 106 pounds (Sharpe), $19.80, $7.80, $4.60, first; Star Ouden, 99 (McAuliffe), $4.50, $4.10, second; Bush Buck, 104 (Parke), $4.20, third. Time—1:15 3-5. George Starr, Milton M. and Miss Rosedale also ran.

SECOND RACE—For two-year-olds; colts and geldings; maidens; purse $800; five and one-half furlongs. Waponca, 115 pounds (McAuliffe), $15.50, $7.20, $4, first; Muldoon, 115 (Gruber), $5.20, $3, second; The Count, 115 (Parke), $2.40, third. Time—1:09. Letter F., Return and Open Fire also ran.

THIRD RACE—For three-year-olds and upward; claiming; purse $800; six furlongs. Oriova, 107 pounds (Parke), $4.80, $2.40, $2.10, first; Zorro, 98 (Steinhart), $2.80, $2.30, second; Southern Pacific, 98 (Wood), $2.40, third. Time—1:15. Arapahoe, Accouchia and Shine On also ran.

FOURTH RACE—For four-year-olds and upward; claiming; purse $800; one mile and seventy yards. Brumell, 107 pounds (Blind), $9.90, $4.40, $3., first; Louanna, 107 (Sharpe), $4.40, $3., second; Uncle Hugh, 100 (Long), $2.90, third. Time—1:45 4-5. Romping Mary and War Prize also ran.

FIFTH RACE—For three-year-olds; claiming; purse $800; six furlongs. Delectable, 102 pounds (McAuliffe), $20, $8.30, $5.20, first; Midwestern, 107 (Parke), $7.70, $4.90, second; Frank Gallor, 108 (Sharpe), $5.80, third. Time—1:14. Poland, Volt and Trafalgar also ran.

SIXTH RACE—For three-year-olds; fillies; purse $800; five furlongs. Rock of Ages, 103 pounds (McAuliffe), $4.90, $2.90, $2.40, first; Weno, 103 (Steinhart), $3.70, $2.50, second; Casena, 108 (Robert), $2.60, third. Time—1:02 4-5. Rosegirl and Mr. Business also ran.

SEVENTH RACE—For three-year-olds and upward; purse $800; one mile. H. E. Coleman, 110 pounds (Pool), $3.80, $3.20, $2.90, first; Bobbie Shee, 108 (Blind), $3.50, $3.10, second; Rayno, 107 (Sharpe), $3.40, third. Time—1:41. Ballot Brush, Pequot and Wida also ran.

Weather clear; track fast.

RACELAND ENTRIES.

FIRST RACE—Purse $800; claiming; three-year-olds and upward; six furlongs. *Accouchia 2d, 108 pounds, Blackolia 107, Al Thomas 108, Tom Tells 102, *Alluring 100, Atonel, 108.

SECOND RACE—Purse $800; claiming; two-year-old maiden fillies; five furlongs. Betty Star 115 pounds, Lacerne 115, *Rose Hawkins 110, Coquina 115, Prairie Flower 115, *Duanne 110, Pirouette 115, Broomfola 115, *Beulah Stone 110.

THIRD RACE—Purse $800; claiming; three-year-olds and upward; six furlongs. Bugler 110 pounds, Nimrod 110, Runchief 105, Shineon 100, Be More Careful 117, *Bill Blackwell 107.

FOURTH RACE—Purse $800; claiming; three-year-olds and upward; six furlongs. Denial 102 pounds, *London Smoke 97, Nell Je 99, Real Foot 108, Chloe V. 102, Silly Klair 102, Satana 113, Corn Flower 102.

FIFTH RACE—Purse $800; claiming; the Clubs, Claiming; three year-olds and upward; one mile and seventy yards. Attorney 110 pounds, *Runquot 105, Widgeon 110, *Eyeholder 105, *Bye Bye 90, *Miss Murdock 90.

SIXTH RACE—Purse $800; claiming; two-year-old fillies; five furlongs. Atomin 107 pounds, *Little Never 110, Deceitful 113, Rubb and Pudd 103, Blakra 113, Ivory 109, Anna Lee 107, Persian Maid 107, Elizabeth K. 113.

SEVENTH RACE—Purse $800; claiming; four-year-olds and upward; one mile and a sixteenth. Repeater 113 pounds, Harry S. 110, Broom Flax 114, Jupiter 112, Dumbfounder 110.

Horses listed according to post position.

Weather clear; track fast.

*Apprentice allowance claimed.

FAYETTE NATIONAL WINS $10,000 TROT

Captures Kalamazoo Exchange Club 2:08 Event in Straight Heats—Belmar Second.

BESSIE McKYLO 2:04 VICTOR

Jean Worthy Takes 2:17 Class Trot—Dan Finch and The Great Chance Go Extra Mile.

KALAMAZOO, Mich., July 23 (Associated Press).—Fayette National, owned by Guttenstein Brothers of Milwaukee, won the first $10,000 purse of the season on the Grand Circuit by annexing the Kalamazoo Exchange Club event for 2:08 trotters in straight heats over the Recreation Park track here this afternoon. The winner, a top-heavy favorite, driven by McKay, was not driven out to win, but was able to take the lead and hold it to the finish in each mile without being seriously challenged by the other ten starters in the event. The Exchange Club Purse, formerly the Paper Mills Purse, was first raced for seventeen years ago and is recognized as one of the classics of the Grand Circuit.

Belmar, the Memphis mare, driven by Taylor, gave the Milwaukee entrant the nearest opposition, finishing in the runner-up spot in the first two heats, but fell back to third behind Marmaduke in the final mile, which the latter won.

Jean Axworthy ran away in the third heat throwing her driver, Harry Stokes, from the sulky, but his injuries were not serious. The Ohio mare, after leaving driver and sulky near the half-mile post, finished up with the winners in the event.

Bessie McKylo, the favorite, won the 2:04 Columbia Hotel Purse, taking the first and third heats in clever fashion, but finishing behind Iva Loo in the second mile after a whipping drive down the stretch.

Jean Worthy, the favorite, took the 2:17 trot in straight heats, with Kernal taking second money.

In the 2:13 pace it became necessary under the two-heat plan for Dan Finch and the Great Chance to go an extra mile, the former winning in a drive. Frisco J. won the first heat, but was distanced in the second.

The summaries:

2:08 CLASS TROT.

Kalamazoo Exchange Club Purse, $10,000.

Fayette National, br. g., by San Francisco (McKay)	1	1	1
Belmar, b. m., by Belwin (Taylor)	2	2	3
Marmaduke, br. g. (Valentine)	5	3	2
Emma Harvester b. m. (Horan)	3	6	4
Thompson Dillon, blk. g. (Cox)	4	4	5
Diamond Axworthy, b. h. (Beggar)	7	5	6
Ensign Tige, b. h. (Ray)	9	7	7

Todd Hart, Prince Bondsman, Jean Axworthy and Sister Ruth also started.

Time, 2:04¼; 2:03¼; 2:03¾.

2:04 CLASS PACE.

Columbia Hotel Purse, $1,200.

Bessie McKylo, br. m., by Peter McKlyo (Palin)	1	2	1
Iva Loo, b. m. (Hyde)	2	1	4
Jimmy McKerron (Ray)	6	4	2
Quinla, b. m. (McKay)	4	3	3
Roger C., ch. g. (Stokes)	3	6	5
Logan Hedgewood, b. g. (Fleming)	5	3	dr

Time, 2:01¼; 2:01¾; 2:02¼.

2:17 CLASS TROT.

Purse $1,000—3-Heat Plan.

Jean Worthy, b. m., by Guy Axworthy (Childs)	1	1	1
Kernal, b. h. (White)	3	3	2
Woodrow Lad, blk. g. (Kelly)	2	2	3
Peter Cantrill, ch. g. (Hyde)	4	4	4

Time—2:07¾; 2:08¾; 2:06¼.

2:13 CLASS PACE.

Purse $1,000—2-Heat Plan.

Dan Finch, br. g., by Silver Finch (Fleming)	7	1	6	1
The Great Chance, b. m., by Peter the Great (Cox)	5	3	1	2
Barney Grattan, ch. g. (Connor)	4	2	2	3
Daphne the Great, blk. m. (Egan)	3	4	3	4
Darby Dillon, b. g. (McMahon)	4	5	4	5
C. D., br. g. (Wadsworth)	1	6	5	6

Pearl Gratton and Frisco J. also started.

Time—2:08¾; 2:06¼; 2:06¼; 2:08¾.

EMPIRE CITY ENTRIES.

FIRST RACE—For two-year-olds; claiming; five and a half furlongs. Gipsy Flyer 102 pounds, Lord Vazarva 102, Lolita 106, Lassie N. 109, Gowah 107, Confluente 107, Myrtle Belle 100, True Rock 104, Escolane 114, Blacksmith 116, Transway 105, Across the Board 112, Champignol 113, Battleman 107, Bill Dwyer 112, Gold Crump 102.

SECOND RACE—For three-year-olds and upward; claiming; one mile and seventy yards. *Scare Crow 115 pounds, Col. Whalen 118, Carman Pantages 100, *Meadowlawn 97, Jim Jam 104, *Meadoworth 100, Elopement 106, Little Teresa 90, Lagoon 102, *Gladys V. 100, *Donegal 105, *Keenan 115, *Sword 118, *War Mask 115, *Mumbo Jumbo 109, Little Ammie 112, *Abticipation 100, *Juno 110, *L'Eclaire 112.

THIRD RACE—For three-year-olds and upward; the Wedgewood Handicap; one mile. Wilkes-Barre 110 pounds, Opperman 106, Valador 116, Alchemy 112, Shamrock 103, Rejection 114, Nose Dive 118, Roland 110, Billy Watson 108, Fepp 108.

FOURTH RACE—For three-year-olds; the Knickerbocker Handicap; one mile and a sixteenth. Lucky Play 116 pounds, Blind Play 102, Ags Khas 107, Pepp 106.

FIFTH RACE—For three-year-olds and upward; claiming; about six furlongs. Pest 104 pounds, Bantam Cock 99, Reprisal 111, Invictus 100, Hondieu 100, Cave Woman 104, Gold Ballot 90, Skirmish 106, Lady Audrey 104, San Dimas 99, Wampee 109, Buck Pond 104, Carol 111, St. Allan 111, O'Cory 111, O'Kelly 106, Spartan 96, Venisolos 106, Dick's Daughter 101, The World 104, Aragon 116, Mabel S. 108.

SIXTH RACE—For two-year-olds; conditions; five furlongs. Beatrice 109 pounds, Marconi 107, Hayward 107, Sweet Ann 107, Queen's Token 106, Campfire Tales 107, Wildlane 107, Clonasles 109, Mons Meg 101, Maddenstown 112, Fast Mail 107, Rigoletto 110, Flying Al 107.

*Apprentice allowance claimed.

Weather clear; track fast.

POLO STARS PLAY TRIAL MATCH TODAY

Midwick Four of California to Face Webb, Hitchcock, Stevenson and Milburn.

California's crusaders, the Midwick Club from the Pacific Coast, will furnish the opposition at Meadow Brook this afternoon for the polo team tentatively selected to represent the United States in the International Challenge Cup matches against Great Britain. This will be the first time that the Westerners have been completely assembled in the East, but all of them have been taking part in various matches and are in the best of condition after their trip across the continent. The tentative four again will line up with J. Watson Webb at No. 1, Thomas Hitchcock Jr. at No 2, Malcolm Stevenson at No. 3 and Devereaux Milburn at back. The Californians will present a team composed of E. G. Miller at No. 1, Eric Pedley at No 2, Arthur Perkins at No. 3 and Careiton F. Burke at back.

There will be the largest difference in the handicap ratings of the two teams that there has been so far in the trial matches, the tentative four carrying thirty-eight goals while the Californians are rated at only twenty. However, what the Midwick horsemen lack in individual power they make up, to a great extent, in team work, as they have been playing together since the season started on the Pacific Coast in January. The Midwick four captured every big tournament of the program in California this year, and is considered the army's strongest competitor for the national junior championship event, which will be played at Rumson, N. J., next month. Officials of the United States Polo Association yesterday emphasized the fact that the public is welcome to attend the trial matches at Meadow Brook.

This afternoon's match is scheduled to start promptly at 5 o'clock, and those in charge have promised that spectators will be able to see the contest and return to New York in time for dinner. Meadow Brook is reached by trains from the Long Island R. R. Station to Garden City, and then by trolley direct to the field.

33 POLO PONIES ARRIVE.

Mounts Were Purchased From Argentine Four for U. S. Team.

Thirty-three polo ponies which were used by the American four in the Olympic competition and other matches abroad arrived yesterday on the French liner Rousillon from Havre. Among the ponies were four new ones which Thomas Hitchcock Jr., who captained the American Olympic four, purchased for the United States Polo Association from the Argentine combination, winners of the Olympic championship. These mounts and several in the American string will be used in the trial matches for the American team which will defend the International Challenge Cup against Great Britain in September.

HAWTHORNE ENTRIES.

FIRST RACE—Purse $1,000; maiden two-year-old colts and geldings; the Bobby Higgins Purse; five furlongs. Mile Seth 115 pounds, St. Charles 115, Brilliant 115, Special 115, Dr. A. D. Briggs 115, Spandor 115, Sortine 115, Pillager 115, Balbos 115, Caracus 115, Miniature 115, Four Cross 115, Mark Master 115, Rundark 115.

SECOND RACE—Purse $1,000; claiming; for three-year-olds and upward; the Marion Randall Purse; mile and a sixteenth. Sadducee 106 pounds, Jimson 101, Sophia Marie 96, Sakah 106, Pretext 111, *Chivs 101, Ann M. 96, *Calmus 101, The Foreigner 111, Sunny Ducrow 108, Elias O. 106.

THIRD RACE—Purse $1,000; claiming; the Wild Flower Purse; for three-year-olds and upward; five furlongs. Bona Vera 111 pounds, *Everglade 110, *Rondelle 106, Clever Seth 116, Seth's Alibi 100, *Wong Bon 111, *Impossible 104, Cheery Belle 111, *Extra Edition 116, Kit 111, Babbling 106.

FOURTH RACE—Purse $1,500; for three-year-olds; the Hoffen Handicap; one mile. King's Ransom 106 pounds, Attilla 105, Graeme 104, Snookzie Bradley 105, Laveen 112, Cannon Shot 107, Bourbon Boy 100, The Runt 110.

FIFTH RACE—Purse $1,000; claiming; the Edith Day Purse; for three-year-olds and upward; six furlongs. Lorena Marcella 115 pounds, Elusive 106, Fifty Fifty 115, Top o' the Morning 115, *Plucky 115, Eva Ackley 100, Max Brick 118, Brunswick 115, *Black Grackle 107, *Rock Bottom 118.

SIXTH RACE—Purse $1,000; claiming; the Esther Howard Purse; for three-year-olds and upward; one mile and an eighth. Slanderer 111 pounds, *Cypreme 98, War Winner 111, Al Stebler 111, *Gail Ford 106, *Procada 106, Rankin 111, *Walnut Hall 106, Westwood 111, *Power 100, *Bonfire 106, *The Reaper 91, Irish Pat 106, Sands of Pleasure 111.

Weather clear; track slow.

*Apprentice allowance claimed.

WALKER SETS MARK IN 2-MILE BIKE RACE

Breaks World's Record Held by Jackie Clarke With Figures of 3:37 3-5 at Newark.

ALSO WINS 5-MILE CONTEST

Displaces Arthur Spencer for Lead in National Title Series—Has 3-Point Advantage.

Special to The New York Times.

NEWARK, N. J., July 23.—Cecil Walker, crack all around Australian star, won the five-mile national championship race, the twelfth of a series of eighteen races to decide the bicycle championship of America, at the Velodrome in Newark tonight, and by doing so went into the lead in the battle for the American title, passing Arthur Spencer, who had been leading since the start of the season. Spencer was beaten in his semi-final by Alf Goullet and Reggie McNamara.

Walker, in the final of the race, nipped Alf Grenda at the tape, while Goullet finished in third place. In the heat to decide fourth honors, McNamara defeated Fred Spencer and Harris Horder.

Walker now has a three-point lead over Spencer, with six races still to be run to decide the title. The standing of the riders to date is as follows: Cecil Walker 33, Arthur Spencer 30, Orlando Pizzi 24, Alfred Goullet 15, Alfred Grenda 8, Fred Spencer 4, Harry Kaiser 4, Reggie McNamara 4, Willie Keller 3, Harry Horder 3, Ray Eaton 1.

Walker later in the evening broke the world's record in the two-mile handicap when he sprinted home in 3 minutes 37 3-5 seconds. The former record was 3 minutes 38 1-5 seconds, made by Jackie Clarke at Salt Lake City, Aug. 2, 1910. Walker, in winning the race, defeated Maurits Declerck of Chicago, who had a handicap of 65 yards; Willie Grimm of Irvington, who had 30 yards, and Willie Coburn of Kearny, who had 85 yards.

The summaries:

Half-Mile Handicap (Amateur)—Won by Lewis Watson, New York (115 yards); Norman Hill, San Jose (25 yards), second; Arthur Lane, Acme Wheelmen (80 yards), third; Albert A. Bernhardt, Bayview Wheelmen (15 yards), fourth; Anthony Butler, Bayview Wheelmen (20 yards), fifth. Time—0:54 4-5.

Miles-and-Out, Invitation (Professional)—Won by Willie Hanley, Newark; Fred Hill, Boston, second; Clifford Papworth, Australia, third; Anthony Young, Newark, fourth; Harry Horan, Newark, fifth. Time—4:34. Distance—2 miles 2 laps.

Five-Mile National Championship (Professional)—Won by Cecil Walker, Australia; Alfred Grenda, Tasmania, second; Alfred Goullet, Newark, third; Reggie McNamara, Newark, fourth. Time—10:32 2-5. Last eighth mile, 0:11 3-5. Time of heat to decide fourth place, 10:07 1-5. Last eighth mile, 0:12.

Twenty-Mile Motor Paced Race, Professional—George Chapman, Newark, paced by Jimmie Hunter, Newark; Vincent Madonna, Italy, paced by Otto Miller, Brooklyn; Marcel Godivier, France, paced by Jean Antenucci, Providence; Henry Wynsdau, Belgium, paced by Frank Jochan, New Haven—Won by Madonna; Chapman, second; Godivier, third; Wynsdau, fourth. Time—20:05 2-5.

Two-Mile Class A, amateur—Won by Richard Schneider, Bayview Wheelmen; John Bruskie, Bayview Wheelmen, second; William Hatnsberg, North Hudson Wheelmen, third; Norman Hill, San Jose, fourth; Arthur Mann, Udine Sportive Italiana, fifth. Time—3:12.

One-Mile Consolation, Class B, Amateur—Won by Benny Clark, East Orange; Jack Davis, Bayview Wheelmen, second; Martin Derig, Linden, third; Otto Eisele, New York City, fourth. Time—2:02 4-5.

Two-Mile Handicap, Professional—Won by Cecil Walker, Australia, scratch; Maurits Declerck, Chicago (65 yards), second; Willie Grimm, Newark (60 yards), third; Willie Coburn (65 yards), fourth; Anthony Beckman, Secaucus (70 yards); fifth; Thomas Hetzmann, East Orange (100 yards); sixth; Carl Hanebeck, Bloomfield (105 yards), seventh. Time—3:37 3-5. (New world's record. Former record, 3:38 1-5).

Price Reductions

THE SEMI-ANNUAL FEDUCTION INCLUDES

The L-Norr—a new shoe. Now in stock in Black Duli Calfskin.

Lasts and Patterns exclusively our own design

THE Joseph Wm. Hardy SHOE

WHITEHOUSE & HARDY

INCORPORATED

BROADWAY at 40TH. STREET — METROPOLITAN OPERA HOUSE BLDG

144 WEST 42ND. STREET — KNICKERBOCKER BUILDING

NEW YORK

© W & H. 1923.

DAB

Start with Flannel Trousers

Some of D'Andrea Brothers' best customers are men who first bought a single pair of flannel trousers.

They were surprised to find in a *Ready-to-Wear* garment such distinctive materials, such genuine custom skill in finishing, such individual care in fitting—and all so pleasantly inexpensive. Naturally they did not stop at flannel trousers.

We are always delighted to demonstrate D'Andrea quality and service—even by the modest means of flannel trousers.

D'Andrea Brothers Inc.

MEN'S TAILORS

587 Fifth Avenue at Forty-seventh

PALM BEACH SUITS : IN THE NEW YORK MANNER

CLEAN · COOL · COMFORTABLE

Palm Beach Suits

$16.50

No matter how hot and sticky the weather may be, your Palm Beach suit is always clean, cool and comfortable.

The other fellow's coat clings to his back. His collar slowly melts, and his pep oozes under the glare of the sun. But you are as cool as a cucumber, and you look as good as you feel.

And if you bought your Palm Beach suit at Weber and Heilbroner, you know you're as correctly dressed as though you wore worsted or serge.

We stand back of the tailoring in these suits, just as we do of all the clothing in our eight clothing stores.

They fit well, hold their shape and are styled in the New York manner. There's nothing about them to suggest the old-time faults of summer clothing.

In the new patterns and colorings—fine hairline stripes, smart mixtures, in blues, browns, greys, as well as heather and natural tones.

Flannel Trousers, $8.25 and up
Linen Knickers, $3.95

Thirteen Stores—8 Featuring Clothes

*241 Broadway — *34th and Broadway
345 Broadway — Nassau and Spruce
9th and Broadway — 20 Cortlandt
28th and Broadway — *30 Broad
*44th and Broadway — *Nassau and John
*42nd and Madison

BROOKLYN: *381 Fulton Street, Borough Hall

NEWARK: *800 Broad Street

Weber and Heilbroner

HABERDASHERS — CLOTHIERS — HATTERS

CHARGE ACCOUNT SERVICE

Let Carey Take Care Of You

WHETHER you want a Society Brand Suit or a Knox "Comfit" Straw, a golf suit or white flannel trousers, some Oxford cloth shirts for "the open" or self-collar color shirts for daily use, neckwear, underwear, hosewear, or any-wear for anywhere, you'll be properly taken care of at Carey's!

•

We will take back anything you can duplicate for less money

•

J.P.CAREY & CO. GRAND CENTRAL TERMINAL

CLOTHIERS HABERDASHERS *and* HATTERS *to* MEN

AUSTRALIAN STARS GAIN IN MET. TENNIS

Schlesinger Avenges Defeat of Teammates by Beating Voshell at Crescent A. C.

PATTERSON CONQUERS KING

Wood Eliminates Desnoes and Baggs —Felbelman, Emerson, Hammett, Snodgrass, R. Kinsey Survive.

TODAY'S FEATURE MATCHES.

2 P. M.—Pat O'Hara Wood, Australia, vs. J. Cecil Donaldson, Brooklyn, Court 1.

4 P. M.—Robert Kinsey, California, vs. Harvey Snodgrass, California, Court 1.

5:30 P. M.—Gerald Patterson, Australia, vs. R. E. Schlesinger, Australia.

Richard E. Schlesinger of the Australian Davis Cup team settled a score for his teammates yesterday when he defeated S. Howard Voshell of Kew Gardens, L. I., in the fifth round of the metropolitan grass court championship on the courts of the Crescent A. C. The match furnished the bitterest struggle of the day, going to three long sets and requiring two hours to play. The score was 5—7, 6—4, 9—7. Thus was wiped out the sting of the defeat of Pat O'Hara Wood by Voshell at the Nassau Country Club and of Fred Kalmus by the Long Island player in this tournament.

Gerald Patterson, Captain of the Australian team, and O'Hara Wood both advanced to the sixth round also. Patterson defeated Dr. George King, former metropolitan clay court champion, at 5—7, 6—1, 6—4, while Wood eliminated two opponents. In the fourth round he defeated E. O. Desnoes at 6—1, 6—4, and in the fifth he put out Fred C. Baggs at 7—5, 6—4. Baggs kept the Australian working hard, driving hard and crowding him with the ball and bringing off many winning volleys. In the first set he gained a lead of 5—3, but dropped the next four games. Today at 3 o'clock Wood will meet Cecil Donaldson in the only match left in the fifth round.

The other occupants of the sixth-round brackets, which is the round before the semi-finals, are Edward Felbelman, who advanced on Tuesday; Gerald R. Emerson, former Columbia Captain; Alfred D. Hammett and Harvey Snodgrass and Robert Kinsey, both of California.

One of the surprises of the day was the defeat of Elliot H. Binzen, conqueror of Howard Kinsey. He was put out in the fourth round by Fred C. Anderson of Brooklyn at 1—6, 6—0, 6—3.

For the first set Binzen played with brilliance but he fell down badly in the second set in the face of Anderson's smashing attack from the net and dropped six games in a row. Anderson remained in control of the play in the third set. The Brooklyn player was himself put out of the running in the next round, losing to Emerson at 6—3, 6—2.

Shimizu is Defeated.

Snodgrass gained his place in the sixth round by defeating Zenzo Shimizu, Captain of the Japanese team. He won rather easily, overpowering his opponent with his speed and finality at the net. Shimizu was fighting a defensive battle in his back court throughout the match, getting only three games in the first set and none in the second. Kinsey put out Richard Lewis at 6—0, 6—3, while Hammett, like Felbelman, advanced on Tuesday.

The match between Patterson and Dr. King was looked forward to for the best struggle of the day, but it did not compare with the Schlesinger-Voshell struggle in tensity or the keenness of the rallies. It was, in fact, a duel of services in which both players scored repeatedly on their delivery. Patterson's service brought murmurs of astonishment from the gallery, so tremendous was the power behind it. So fast did the ball travel that most of the time all that could be seen was a streak and a cloud of dust or a bit of chalk fly.

In the first set each player won a service until the score was 4—3. Patterson broke through in the eighth, after deuce had been called four times, scoring twice on volleys. His errors cost him the chance to take the set, for he dropped the next four games, one of them at love and another at 4—1. He was at set-point in the tenth game with the score at 40—30 in his favor, but failed to come through. Patterson rushed through the second set, and the third set was a repetition of the first, the deciding break coming in the ninth game. Patterson caused a stir in the gallery when he tried the novel idea of receiving King's service at midcourt, taking the ball on a half volley twice and sending it back neatly.

Schlesinger in Form.

Schlesinger played the best tennis shown by any of the Australians thus far in defeating Voshell. He was as steady as a rock off the ground and his precision was impressive. It was the regular thing for him to pass Voshell at the net with burning placements that knicked the side lines. He made these shots both off the forehand and backhand, and many of these while on the run. No matter how crucial the point, the Australian played boldly for it showing his confidence in himself.

Voshell was within a point of the match twice in the twelfth game of the third set, but was unable to come through. The Long Island star played brilliantly in streaks but was also guilty of many errors, and in general his play was lacking in the snap and decisiveness that usually characterizes it.

This was, no doubt, due mainly to the fact that Schlesinger always drove the ball back so hard and had so keen an eye for the openings. The Australian's volleying was also a considerable factor in the outcome, comparing favorably with that of Voshell, who is one of the best net players in the East.

Voshell lost the fifteenth game of the final set on service, the deciding break in the match, after slipping in going after Schlesinger's placement.

The summaries:

Third Round—Pat O'Hara Wood defeated E. O. Desnoes, 6—0, 6—4.

Fourth Round—Wood defeated Fred C. Baggs, 7—5, 6—4; Fred C. Anderson defeated Elliott H. Binzen, 1—6, 6—0, 6—3.

Fifth Round—Gerald Patterson defeated Dr. George King, 5—7, 6—1, 6—4; R. E. Schlesinger defeated S. Howard Voshell, 5—7, 6—4, 9—7; Harvey Snodgrass defeated Zenzo Shimizu, 6—3, 6—0; Robert Kinsey defeated Richard Lewis, 6—0, 6—3; Gerald B. Emerson defeated Fred Anderson, 6—3, 6—2.

BYRNE AND POWERS BEATEN

Lose in Met. Handball Doubles to Milgram and Abruscati.

One of the first upsets of the Metropolitan doubles handball tournament was scored yesterday when Harry Milgram and Abruscati, unattached, defeated Jack Byrne of the Crescent Athletic Club and Bob Powers of the Palisades Boat Club in the third round of the tournament on the Washington Baths courts.

Byrne is the national one-wall champion, while Powers was runner-up in the Metropolitan singles championship just last week and that team was a heavy favorite over the inexperienced unattached players. Milgram and Abruscati won 21-9, 21-16.

Palm to Help Coach Georgetown.

PHILADELPHIA, July 23.—Mike Palm former Penn State star quarterback, has signed to coach the back field men of the Georgetown University football team. Head Coach Lou Little announced today. Palm it is said, received a one-year contract.

Salient Facts of the Bout Between Tunney-Carpentier

Principals—Gene Tunney of New York and Georges Carpentier of France.

Place—Polo Grounds, 158th Street and Eighth Avenue.

Limit—Fifteen rounds to a decision.

Weight—175 pounds at 2 o'clock this afternoon.

Estimated Attendance—55,000.

Estimated receipts—$200,000.

Prices—Reserved seats, $3.30, $5.50, $7.70, $11; unreserved, $1.

Time of Main Bout—10 o'clock.

Time of First Preliminary—8:15 o'clock.

Preliminaries—Paul Berlenbach vs. Augie Ratner, eight rounds; Harry Mason vs. Paul Fritsch, eight rounds; Ray Newman vs. Leo Gates, six rounds; George Ernfioch vs. Sany Seufert, four rounds.

How to Reach the Polo Grounds—Sixth or Ninth Avenue elevated, west side Interborough subway or Eighth Avenue surface cars direct; Jerome Avenue subway to 161st Street and transfer to crosstown cars.

MISS MACDONALD GAINS TENNIS FINAL

Beats Mrs. Madeira by 6-3, 6-0 at Rye—Miss Case Wins From Miss Newton.

Special to The New York Times.

RYE, N. Y., July 23.—Miss Mayme MacDonald, Metropolitan clay-court champion, reached the final round for the Metropolitan grass-court tennis title on the courts of the Green Meadow Country Club this morning by defeating Mrs. C. C. Madeira in straight sets. Miss Mary Case advanced to the semi-final round this afternoon by eliminating Miss Rosamond Newton in the third round and earned the right to meet Mrs. Robert LeRoy tomorrow for the other position in the final.

Miss MacDonald won by 6—3, 6—0, and she never was extended to show her best strokes. She went through the first set in easy fashion and then swept through the second with less opposition as she increased the power of her drives and the speed of her footwork, bringing Mrs. Madeira's attempts to rally to quick ends with splendid finishing shots.

Miss Case had a harder time in eliminating Miss Newton, but she advanced in straight sets also, 6—3, 6—3. Miss Case will meet Mrs. LeRoy in the remaining semi-final match at 10:30 tomorrow morning, while in the afternoon both of the semi-finals in the doubles will be played. Mrs. Welty and Mrs. Raymond will meet Miss Case and Miss Hopper in one match, while Mrs. E. Batchelor and Mrs. Taylor will face Mrs. LeRoy and Miss Handy in the other. All of these teams advanced by victories today. Mrs. LeRoy and Miss Handy eliminating Miss MacDonald and Miss Caroma Winn in a hard-fought three-set match, 6—3, 4—6, 6—4.

The summaries:

Singles—Third Round—Miss Mary Case defeated Miss Rosamond Newton, 6—3, 6—3. Semi-final Round—Miss Mayme MacDonald defeated Mrs. C. C. Madeira, 6—3, 6—0.

Doubles—Second Round—Mrs. F. Welty and Mrs. E. Raymond defeated Mrs. W. Wright and Miss E. Moore, 6—2, 6—4; Miss Mary Case and Miss Hopper defeated Mrs. W. Frederick and Miss T. Glason, 6—4, 6—0; Mrs. E. Batchelor and Mrs. F. Taylor defeated Miss Rosamond Newton and Mrs. C. C. Madeira, 6—4, 1—6, 6—4; Mrs. Robert La Roy and Miss B. Handy defeated Miss Caroma Winn and Miss Mayme MacDonald, 6—3, 4—6, 6—4.

SWIMS LONG ISLAND SOUND.

Dane Crosses From Rye to Glen Cove in 3 Hours 40 Seconds.

GLEN COVE, L. I., July 23.—Axel Lindstrom, a Dane employed aboard the yacht owned by Edgar Palmer of the American Yacht Club, swam across Long Island Sound this afternoon in 3 hours and 40 seconds. He took to the water off Hens Inlet, near Rye Beach, and made his way across the Sound accompanied by a rowboat.

He reached the landing of the New York Yacht Club in Glen Cove at 5:30. He seemed little fatigued by the ordeal, which was simply a voluntary demonstration of endurance for the edification of the fellow-members of his crew. As soon as he came out of the water he hurried to a little shop for a bite to eat and then seated himself in the rowboat for a leisurely journey back to his yacht.

SWIMMING RACES TONIGHT.

Three Featured Events on Program at Garden Pool.

The first of a series of weekly A. A. U. swimming meets which will be staged in Madison Square Garden for the remainder of the season will be held in the Garden pool tonight. Three featured events are a 110-yard handicap for men, a 75-yard handicap for women and a 10-foot board fancy diving contest for men. Gold, silver and bronze medals will be awarded to the first three in each event.

4 BOUTS AT OAKLAND A. A.

Feldman Boxes Liebowitz Tonight—Brown at 102d Regiment.

Four eight-round bouts will make up the card of boxing at the Oakland A. A. in Jersey City tonight. The principals will be Jackie Feldman of New Jersey vs. Al Liebowitz of New York, Murray Layton vs. Kid Rash, Joey Dorando vs. Jimmy De Lucca and K. O. Joe Celmars vs. Larry Roche.

A card of three eight-round bouts has been arranged for the 102d Medical Corps Regiment Armory tonight. Georgie Brown and Cap Columbo will meet in one of the eights, Sonny Cashin and Vic Burrone in another and Bobby Green and Johnny Maye in a third.

WELLS DEFEATS SWARTZ.

Gets Decision in Bout at Camp Upton —Harry Wills is Referee.

Special to The New York Times.

YAPHANK, L. I., July 23.—Billy Wells of New York earned the decision over Shifty Swartz of the Sixty-seventh Regiment in one of the feature bouts at Camp Upton tonight. The men are welterweights. In another six-round bout Corporal Potter of the Sixty-second earned the decision over Sergeant Bose of Mitchel Field in six rounds. There were five other bouts on the program, which was held under the direction of Lieutenant Timberlake, athletic director at the camp.

Harry Wills, heavyweight challenger, refereed all the bouts.

KOCKLER TO RIDE IN RACE.

Will Pair With Lawrence in Grind at N. Y. Velodrome.

Ernie Kockler of Chicago and Percy Lawrence, veteran San Francisco rider, who won the international six-day bicycle race at Madison Square Garden last December by stealing a lap on the field, will be among the teams that have been paired for the 100-kilometer (62½ miles) team race which will be held at the New York Velodrome tomorrow night. Among the strong teams that will be pitted against them will be Walker and Kaiser, McNamara and Horan, Goullet and Grimm, Grenda and Beckman, Kaiser and McBeath, Hill and Spencer, Madden and Papworth and Hanley and Dodgson.

TUNNEY-CARPENTIER WILL BOX TONIGHT

American and Frenchman to Meet at the Polo Grounds at 10 o'Clock.

BOUT SET FOR 15 ROUNDS

No Title Will Be at Stake in Battle to a Decision—55,000 Fans Expected to See Contest.

Gene Tunney, Greenwich Village idol, American light-heavyweight champion, and Georges Carpentier of France, former light-heavyweight champion of the world, and still the outstanding and most colorful of the French school of boxers, will clash tonight in their international match at the Polo Grounds. They are scheduled to box fifteen rounds to a decision, and, while no title is involved, both men have agreed to weigh in at the light-heavyweight limit of 175 pounds at 2 o'clock this afternoon.

Despite the fact that the New York State Athletic Commission does not recognize the match as a championship affair, for the reason that Tunney only holds the American title, for which the Frenchman is not eligible to compete, and Carpentier officially holds no title at all, the contest seems to have assumed all the proportions of a titular event, and the officials of the Polo Grounds A. C., under whose auspices the bout is being held, are confidently looking for a crowd of more than 55,000, with the gate receipts in excess of $200,000.

The prospects of a capacity crowd, according to Matchmaker Jimmy Johnston, were practically clinched with the heavy advance sale of reserved seat tickets for the last three days. Johnston stated yesterday that most of the $3.30 and $5.50 seats had been disposed of, and that the top-priced $11 seats also had received a heavy play. He added, however, that there were still many good seats left at the $7.70 price. The reserved seat sale of tickets, it was announced, will continue today at the offices of the Cromwell A. C., 1,465 Broadway; the New York Giants, 15 West Forty-fourth Street, and the New York Hippodrome until 6 o'clock tonight, when all unsold tickets will be taken to the grounds.

Band to Come Early.

The sale of 12,000 unreserved seat tickets at $1 will open at the grounds at 5 o'clock this afternoon, when the unreserved entrance also will be opened. The gates for the reserved ticket holders will open an hour later, and a band of 100 pieces will be on hand to help the early arrivals while away the time. The first preliminary is scheduled to go on at 8:15 o'clock and the main event will start at 10.

Betting activity also showed a marked increase yesterday and numerous wagers were reported at odds of 2 to 1 and 3 to 2 with Tunney the favorite. It is considered likely that Tunney will enter the ring a 3 to 2 choice, although there was evidence of plenty of Carpentier money at even money.

That the fight will be fiercely contested seems to be conceded by all, for even with no title involved both have much at stake. In fact it is a bout wherein the gain of the victor is overshadowed by the crushing defeat the loser must suffer. Although the records show Carpentier to be only 30, he is a veteran ring campaigner, his career extends over fifteen years, in which he has fought in every division of the game from flyweight to heavyweight. His reverses in the past three years have overshadowed his achievements, and it is generally felt that one more defeat will virtually spell his finish. The Frenchman, in fact, has said himself that should he lose it will be his last fight.

Tunney is a product of the intensive campaign of boxing instruction fostered in the army during the war. He gained his spurs by swilling the A. E. F. lightheavyweight title. After the war he continued to box, professionally, gained steadily and won the American light-heavyweight title from Battling Levinsky, lost it to Harry Greb and then regained it. While a defeat at the hands of Carpentier, of course, will not necessarily mean the end of his ring career, as he still is a young man of 26, it will practically eliminate him as a serious contender for world honors either as a light-heavyweight or heavyweight.

Both in Fine Shape.

Both men have trained hard and faithfully for the match and to all outward appearances the rivals look to be in their best condition, with each expressing supreme confidence. From what has been reported from the rival training camps, their plan of action also seems to be pretty clearly defined. Carpentier's campaign is expected to concentrate on an early attack, staking all on a quick finish. The Frenchman has stated that his right hand is as powerful and effective as ever and that he is confident that he will be able to land it on Tunney, and that when he does the fight will be over.

Tunney, on the other hand, is expected to play a waiting game during the early rounds, according to his manager, Billy Gibson, Tunney is primed to go the limit at top speed. His campaign will be to wear Carpentier down for the first three or four rounds, then to crowd on steam and win, either on the decision or by a knockout.

The following table shows how the men compare physically:

Carpentier.		Tunney.
30	Age	28
175 pounds	Weight	175 pounds
5 ft. 11¼ in.	Height	6 ft. ⅛ in.
41½	Chest, normal	40
46½	Chest, expanded	42
16½	Neck	16½
32	Waist	34
15	Biceps	14
14½	Forearm	14
23	Thigh	21
16½	Calf	16
9	Ankle	9
73	Reach	76½
7¼	Wrist	8½

Both men spent a quiet day in camp yesterday, Tunney at Red Bank, N. J., and Carpentier at Great Neck, L. I. They will motor into the city today, arriving shortly before 2 o'clock, when they will appear at the Boxing Commission's office to weigh in. After the weighing-in Carpentier will go to the home of Jules Cleanzer at 417 Park Avenue and Tunney to the Hotel Belmont, where they will rest quietly until the time to go to the scene of the battle.

Considerable interest also has been aroused in the eight-round semi-final, in which Paul Berlenbach, the Astoria boxer, will meet Augie Ratner. An international flavor will also attend the other eight-rounder on the card in which Harry Mason, the English lightweight, will face Paul Fritsch of France. Leo Gates and Ray Newman, light-heavyweights, will clash in a six, while the opening four will be between George Ernfioch and Sandy Senfert.

DAVIS CUP MATCHES TODAY.

Cubans Will Oppose Canadians in Two Singles at Ottawa.

OTTAWA, Ont., July 23.—Rogelio Paris of Cuba and Jack Wright of Canada will meet tomorrow in the first singles match of the Davis Cup tennis tournament play between these two countries. Ignacio Zayas and Willard Crocker will play in the other singles match, which will complete the first day's play.

Vincent Banet and G. S. Villaba, captain of the Cuban team, probably will pair in the doubles match, which will be played Friday. Crocker and Wright are expected to represent the Dominion.

BERNSTEIN WINS BOUT FROM ZIVIC

Gets Decision Over Pittsburgh Lightweight Before 8,000 at Henderson's Bowl.

JOE GLICK PROVES A WINNER

Gives Eddie Brady Severe Beating in Twelve-Round Battle—Ryan Defeats Kelly.

Jack Bernstein began the long climb back up the championship ladder in Henderson's Bowl last night when he decisively defeated Jack Zivic of Pittsburgh in a twelve-round bout, the first of the series to select an opponent for Lightweight Champion Benny Leonard. The Yonkers lightweight upset the dope of the critics, who had counted Zivic his superior, by winning every round but three. Zivic carried the sixth session and the first and seventh were even.

It was cloudy and there was a hint of rain in the freshening breeze which blew across the ring, but in spite of this a crowd of 8,000 was on hand when the principals stepped in the ring for the final contest. Among the late comers was Luis Vicentini, who was present to see his rivals in the chase for the lightweight crown do battle; The Chilean, who added to his popularity by knocking out Rocky Kansas in a sensational bout at the Queensboro A. C. recently, got a big hand, which he smilingly acknowledged.

While Bernstein clearly earned his triumph and showed that he still is to be reckoned with in the ranks of the championship contenders, Zivic did not fight anywhere near to the form which carried him to victory over Sid Barbarian in the Queensboro two weeks ago.

He was slow and wild with his punches, and instead of getting better as the fight wore on, as many thought he would, he got worse, and if Bernstein had been more aggressive he might have decided the issue by that most decisive method of all, a knockout.

As it was, Zivic escaped with a bad defeat, a deep gash under his left eye and a badly cut mouth.

He was lucky. Bernstein's punches had all the sting that carried him to victory over Johnny Dundee and the 130-pound championship a year ago last Spring. When Dundee came back and recaptured the title in Madison Square Garden, most boxing experts were inclined to think that Bernstein's championship days had passed for good and all, but they may have been wrong. At any rate, the Yonkers boxer found little difficulty with Zivic, who had been accounted one of the most likely prospects in the lightweight ranks.

Bernstein's Left Is Faster.

Bernstein pummeled him and pounded him for twelve rounds that grew longer and longer for the Smoky City boy as they went along. Nor is the fact that Zivic was away off form any indiction that Bernstein would not have won anyway. He has always been a tough fighter to hit and hurt, and he was all of that last night. At his best Zivic would have found him hard to beat, for he was just as good as the Pittsburgh boxer was bad. He was fast with his left, kept well covered up and was never in the least danger. In short, he won just as he pleased, and when that is said the story of the bout is told.

They were slow to warm up to their work. They spent the first round feeling each other out. The round was dull and comparatively even. Bernstein got going in the second. Zivic fought right into his hands by coming in and crowding him, giving Bernstein a chance to punish him with short, powerful blows to the body. Bernstein carried the round easily, Zivic's efforts to land an effective punch being futile. The former 130-pound champion kept his head down and well covered and all Zivic could hit was boxing gloves.

In the third a left hook brought the blood from Zivic's mouth. It was another Bernstein round and the Yonkers lightweight was laughing at Zivic's inability to hit him. There was little change in the fourth and fifth.

The sixth saw Zivic flashing his first offensive of the bout when he landed three lefts to the face in quick succession and followed Bernstein back to the ropes, forcing the fighting and taking the round.

Zivic's Eye Is Cut.

In the seventh Bernstein cut Zivic's left eye with a left hook, but by rushing in and landing effectively to the body, the Pittsburgher earned an even break on the round, but the next three rounds found Bernstein again in full control of the situation. By the ninth Zivic's face was a crimson stain as the blood poured out of the cut under his eye. Once more in the tenth, Bernstein showed his superiority, scoring almost at will with his left and several times bobbing Zivic's head back as they stood toe to toe and fought.

Williamsburg furnished both the principals in the twelve-round slugging match which preceded the main bout. Joe Glick, 130 pounds, defeated his fellow townsman, Eddie Brady, 127½ pounds. Brady, a clean-cut looking blond chap, was outclassed and outpointed and took a severe beating with fine courage. He also managed to inflict some punishment on the winner with body punches, and both boxers were tired at the end. If Glick had been a little fresher he might have scored a knockout, for Brady was weak and wobbly through the four final rounds.

Ryan Defeats Kelly.

The principals in the second bout, a six-session affair, both wore green trunks. The winner was Paddy Ryan of Bridgeport and the loser Jimmy Kelly of the Bronx. Ryan was the winner because he had mastered some of the fundamentals of boxing. The battle-scarred Bronx fighter's idea of defense was to stick out his jaw for his lighter and faster opponent to hit.

True, Ryan was not the man to take full advantage of that opportunity, for there was not enough power in his punches to do more than blacken Kelly's left eye and to keep him bleeding from the mouth after the second round. Kelly tried to laugh off these stinging little jabs and hooks, but the referee and judges paid more attention to them.

The Bronx had a bad evening all around. Another battler from the section that produces so many boxers went down to defeat in the opening fourrounder. He was George Dougherty, who lost the decision to Joey Dorando of Brooklyn. Dorando had Dougherty close to a knockout in the second, but couldn't quite bring it off and the bout dragged its uninteresting way through the full four rounds.

JONES LEADS WITH RIFLE.

Brings Total Score to 2,252 in Army Event—Sheetz Second.

FORT NIAGARA, N. Y., July 23.—Lieutenant L. V. Jones of Fort Benning, Ga., national rifle champion, forged into the lead today in the Army tryouts for the United States Infantry national match rifle teams. Shooting a score of 236, Lieutenant Jones brought his total for eight days to 2,252, topping by four points the total of Lieutenant H. B. Sheetz of Seofield Barracks, Hawaii, whom he pushed from first place. Lieutenant Sheetz shot 230 for a total of 2,248 and second place.

Captain L. S. Spooner of the University of Pennsylvania military department scored 231, his total of 2,244 placing him third. Captain Spooner's shooting has been hampered by eye trouble. Lieutenant M. L. Broderick of Fort Benjamin Harrison, Ind., remained in fourth place and Sergeant P. F. Mollerstrom of Fort Cook, Neb., in fifth. Broderick's total was 2,241 and Mollerstrom's 2,240.

Automobile Exchange

Telephone LACkawanna 1000

Rate 65 cents an agate line. Announcements subject to censorship.

Under the laws of the State of New York, it is a misdemeanor for any person, firm, corporation or association to publish an advertisement containing any statement "untrue, deceptive or misleading."

Used late models of all styles of cars are offered in these columns. Although The Times uses every precaution to prevent insertion of misleading offers, it is best always to examine into all propositions.

ABBOTT-DETROIT $350
CHEVROLET 100
KARR roadster 200
DODGE touring 250
STUTZ touring 200
Also Nash, Buick, Dodge tourings, sedans. Terms arranged. FABRICANT NASH CO., 2 Ocean Parkway, Brooklyn, N. Y. South 3127.

AUSTRIAN STEYER, 1924, 4 PASS.
FIAT, LATE SPECIAL LIMOUSINE.
LAFAYETTE TOWN BROUGHAM; Sacrifice.
LOCOMOBILE, LATE SERIES LIMOUSINE.
MINERVA 1923 CUSTOM CABRIOLET.
MINERVA 1923 DEMONSTRATING Chassis.
MINERVA AUTOS, INC.,
247 Park Av. (48th), Murray Hill 2495.

BENZ — DE LAGE
LOCOMOBILE — PIERCE-ARROW
CRANE SIMPLEX — HISPANO SUIZA
50 Other High-Grade Motor Cars.
Burrelle, 229 West 57th St. Col. 8900.

BUICK COUPE.
CADILLAC SEDAN.
CRANE SIMPLEX TOURING.
LINCOLN SEDAN.
LOCOMOBILE LIMOUSINE.
McFARLAN SEDAN.
McFARLAN CABRIOLET.
PACKARD CABRIOLET.
PIERCE ARROW "66" SEDAN.
RENAULT SEDAN.
ROLLS-ROYCE.
SIMPLEX TOURING.
ROLLS-ROYCE OF AMERICA, INC.
581h St. and 8th Av.
New York City.

BUICK ..... 1924 Coupe.
BUICK ..... 1924 Sport Roadster.
CADILLAC "V-63" Suburban.
CADILLAC "V-63" Touring.
CADILLAC "V-63" Imperial.
CADILLAC "61" Runabout.
MARMON ..... 1924 4-pass. Speedster.
PACKARD ..... 1924 "3-5" Sport Touring.
PACKARD ..... 1924 "8" Sedan Limousine.
PACKARD ..... 1924 "8" Sedan Limousine.
L. F. JACOD & CO.,
1,260 Broadway. Columbus 7541.

BUICK six, 1924 4-pass. coupe, driven only 2,215 miles; in excellent condition throughout; equipped with front and rear bumper, spare tire and cover, stop light, &c. Packard Motor Car Co. of New York, 1,581 Broadway. Columbus 8900.

BUICKS — BUICKS
1924 SPORT 4-Pass.
1924 SEDAN 7-Pass.
1924 COUPE 4-Pass.
1923 SEDAN 7-Pass.
Brenner-Langdon, 1,726 B'way, 1 flight up.

BUICK latest sport, one month old; mileage 1,300 odd; completely equipped. See car International Warehouse, 126 West 54th.

BUICK 1924 7-passenger sedan; original paint; like new; fully equipped; bargain. Lobell, 1,806 Broadway, at 59th St.

BUICK 1924 sedan, like new; mileage 3,000; opportunity for new car buyer; $1,575. Lobell, 1,806 Broadway (59th St.)

BUICK sedan, 7-passenger, late model; reconditioned throughout. Caswell Motor Co., 651 West 125th St.

BUICK sedan 1920 7-pass.; overhauled, repainted, new tires; bargain. Tel. Stillwell 8670.

BUICK coupe, 1924, almost new; bargain, quick buyer; private owner. Schuyler 4498.

BUICK 1924, 4-passenger sport touring; mileage 3,700; reasonable. 235 West 58th.

BUICKS 1924-1923-1922 Coupe, Sedans, Sports, Tourings, Roadsters. 240 W. 59th.

BUICK 1923 6-cylinder 5-passenger touring; extras; $675. 231 West 1424.

BUICK COUPE, 1924, 6-cyl.; practically new; guaranteed; International, 232 West 54th.

BUICK 1922 coupe; like new; sacrifice. Scott, 136 West 52d. Circle 3222.

BUICK 1923, mid sport touring and roadster; bargain. Finance Co., Chickering 2904.

BUICK 1924 5-passenger sedan, practically new, 235 West 58th. Circle 3465.

BUICK 1923 touring, 6-cylinder, like new. $495. 881 East Tremont Av.

CADILLAC, 63, 5-passenger sedan.
CADILLAC, 63, 7-passenger suburban.
CADILLAC, 61, imperial limousine.
CADILLAC, 61, 7-pass. touring.
PIERCE ARROW, 1922, 7-pass. tour.
PIERCE ARROW, 1920, 6-pass. tour.
PIERCE ARROW, 1920, 7-pass. tour.
PIERCE ARROW, 1920, 25, landaulet.
PIERCE ARROW, 1920, town car.
PEERLESS, 1923, 2-pass. coupe.
Powers & Marcus, 20 Central Park West.

CADILLACS, all models, all body types.
PACKARD "6" 1923 Sedan limousine.
PACKARD "6" 5-pass. Sedan, like new.
PACKARD 1922 Twin Limousine.
PACKARD AUTO EXCHANGE,
1,666 Broadway (61st). Col. 6078. Open Eves.

CADILLAC 1923 5 and 7 pass. sedan.
CADILLAC 1923 imperial limousine.
PACKARD 1924 straight 8 imperial lim.
PACKARD 1923 single 6 sedan and tour.
PACKARD AUTO EXCHANGE,
782 7th Av. (cor. 61st). Circle 7062.

CADILLAC 1923 suburban sedan, 7-passenger, run only 7,000 miles; completely equipped; attractive price to immediate buyer. Neth, 1,286 Bedford Av., Brooklyn.

CADILLAC USED CARS—ALL MODELS.
Uptown Cadillac Corporation,
7 West 61st St. (Used Car Dept.)
PHONE COLUMBUS 7100.

CADILLAC sedan, 7-passenger, late model; reconditioned throughout. Caswell Motor Co., 651 West 125th St.

CADILLAC 1924 Imperial limousine; exceptional sacrifice. Scott, 136 West 52d. Circle 3222.

CADILLAC 1923 special touring; balloon tires; exceptional condition. Burrelle, 229 West 57th.

CADILLAC limousine, model 61, original mileage 8,000 miles. Caswell Motor Co., 651 West 125th St.

CADILLAC touring, 1923, A1 condition, like new. Lacy, 232 East 44th.

CADILLAC full limousine, model 57, fully equipped; $975. 231 West 1424 St.

CHANDLER 4-PASSENGER ROADSTER.

Also Studebaker Sedan, Packard Limousine, Oldsmobile Sedan, &c.
William Parkinson Motor Sales Co.,
Stutz Distributors,
231 West 52th. Circle 5380.

CHANDLER 7-passenger sedan, mechanically perfect; any demonstration; has Pikes Peak motor; driven 7,000 miles; must be seen to be appreciated. 2,440 Grand Concourse. Kellog 4300. See Mr. Martin.

CHANDLER 7-passenger touring with Winter top, thoroughly overhauled and repainted; can be bought for $344.80 down; balance $45.90 for 8 months. 2,440 Grand Concourse. Kellog 4300. See Mr. Martin.

CLEVELAND 4-door sedan, sport model; driven 4,000 miles; beautiful condition; cannot be told from new; many extras; any demonstration; bargain. 2,440 Grand Concourse. Kellog 4300. See Mr. Martin.

CLEVELAND 4-passenger coupe; tires, upholstery, paint, motor perfect; real bargain. 2,440 Grand Concourse. Kellog 4300. Mr. Martin.

CUNNINGHAM Sedan, practically new; fully guaranteed; bargain, quick buyer. 21 West 62d.

DODGE BROTHERS SEDANS.
Late models overhauled and guaranteed; $775 to $975; only authorized Dodge Brothers Manhattan dealer.
STRATTON-SLISS COMPANY,
1,776 Broadway at 57th St. Columbus 7100.

DODGE touring, 24, excellent condition; reasonable. Garage, 1,015 East 179th. Intervale 10020.

DODGE 1923 COUPE, SACRIFICE.
Small mileage. 240 West 59th.

DURANT 1924 SEDAN, 7-passenger; run 1,200 miles; sacrifice because of illness; guaranteed; no dealers. Phone Chelsea 8077.

DURANT 6-cylinder 4-passenger speedy; extras; $675. 231 West 1424.

FIAT, chassis only, 30 horse power, absolutely new but out of date; to be used as model; excellent for lorry, car, taximeter or small open car; exceptional price; $625. Fiat, 150 West 58th St. Circle 7700.

FORD 1924 Sedan; purchased May; sacrifice. Phone Bryant 2456 after 6. Raymond.

FRANKLINS—FRANKLINS—FRANKLINS.
Sedans 24, 22, 21, 20; Demi Coupe 23, Coupe 24, Painted Duco Blue, 4,000 miles. Brougham 22, also 23 Roadster, $495. Tourings 23, 20, 8A Touring, $275.

ALSO
Stud. Coupe and Tour., Willys Lin., $495. Chalmers Coach 1923, Reo Runabout, $250. FRANKLIN N. Y. CO., INC.
1,822 Broadway, Columbus 7556 New York.
1,418 Bedford Av. Prospect 9487 Brooklyn.

FRANKLIN 1923 5-passenger sedan; in splendid condition throughout; fully equipped. Packard Motor Car Co. of New York, 1,581 Broadway, Columbus 8900.

FRANKLIN late 23 Sedan; wire wheels; special, $950. Franklin Co., 1,822 Broadway.

H. C. S. 1923 roadster, excellent condition throughout, many extras; price $1,200. Willis Sainte Claire Exchange Car Department, 109 West 64th St., Circle 9743.

HUDSON coupe, 1922, in very good mechanical condition throughout; price $600. Willis Sainte Claire Exchange Car Department, 109 West 64th St. Circle 9743.

HUDSON and Essex cars repriced for quick disposal; other makes of cars, too, can be bought at remarkably low prices; inspection invited. Hudson Exchange Car Dept., 1,775 Broadway, at 57th St. Tel. Circle 8220. Open evenings.

HUDSON coach, 1923, fully equipped, nickel radiator, two bumpers, entirely reconditioned; new car guarantee. Heights Hudson Sales, 1,221 St. Nicholas. Wadsworth 7092.

HUDSON Sedan, 1924, 5-pass.; run 5,000 miles; extra equipment; cannot be told from new. New York Stearns Co., Inc., 1,900 Broadway, Columbus 7600.

HUPMOBILES, all years, all models, Dodges, Maxwells, Hudsons, Durants, Buicks and many other makes, all bargains; time payments; any demonstration.
VAN ALSTYNE MOTOR CORP.
1,576 B'way (open evenings). Col. 8723.
1,394 Bedford Av., Brooklyn. Prospect 9041.

JORDAN TOURING, SERIES 23.
$396 cash and $30 monthly for 10 months; repainted a light blue; motor and upholstery in fine condition.
HULETT MOTOR CO., INC.,
1,825 Broadway. Columbus 1611.

JEWETT SEDAN, $369 CASH
and $62 monthly. Looks and runs like a new car. Your chance to save real money.
WARREN-NASH IS THE SAFE PLACE TO BUY YOUR CAR.
NASH TOURING, $337 CASH,
and $40 monthly. Duco finish reconditioned and guaranteed. An excellent buy.
WARREN-NASH MOTOR CORPORATION,
1,787 Broadway at 53th Street.
Open Evenings. Columbus 7200.

JORDAN, 1923—Blueboy, like new; numerous extras; $1,250; terms. Packard Agency, 4,237 N. Park Av., Philadelphia, Pa.

JORDAN late 1923 sedan; balloon tires; like new throughout; bargain. Lobell, 1,806 Broadway (59th). Open evenings.

JORDAN sport model sedan; best of condition throughout. Caswell Motor Co., 651 West 125th.

JORDAN sport touring; very classy; many extras; $675. 231 West 1424.

JORDAN Blue Boy, 1923, like new; guaranteed. Int'l Warehouse, 128 West 54th.

LEXINGTON Sedan, practically new, fully guaranteed; bargain, quick buyer. 21 West 62d.

LINCOLN Kimbal Limousine; small mileage; excellent condition; priced low.
PIERCE "66" tour.; spec. job; fine condition. Several other models attractively priced. Our RESPONSIBILITY is your GUARANTEE.
FULLER-LUCE, Inc.,
LINCOLN DISTRIBUTERS,
216 West 58th St. Circle 6363.

LINCOLN coupe, four-passenger; best of condition; $1,800. Caswell Motor Co., 651 West 125th St.

LINCOLN sedan, late model, like new; Lincoln distributor. Caswell Motor Co.,

The New York Times

"All the News That's Fit to Print"

Published Every Day in the Year by THE NEW YORK TIMES COMPANY.

ADOLPH S. OCHS, Publisher and President.
B. C. Franck, Secretary.

OFFICES: TELEPHONE LACKAWANNA 1000.
TIMES BUILDING.....Times Square
TIMES ANNEX..136 W. 43d St., n. of Broadway
DOWNTOWN.....7 Beekman Street
WALL STREET.....165 Broadway
HARLEM.....153 West 125th Street
BROOKLYN.....500 Washington Street
BRONX.....2,671 Third Avenue
FORDHAM.....11 East Fordham Road

WASHINGTON.....717 Albee Building. Subscriptions and Advertising, 1,156 New York Av. N. W.
CHICAGO.....Tribune Building, 400 North Michigan Av.
ST. LOUIS.....451 Globe-Democrat Building
DETROIT.....703-4 Ford Building
SAN FRANCISCO.....742 Market Street
LOS ANGELES.....11 Times Building
LONDON.....165A Queen Victoria Street, E. C. 4. Advertising, 69-94 Chancery Lane and 16 Regent St.
PARIS.....16, Rue de la Paix
ROME.....Palazzo Ginnetti, Corso Umberto 421
BERLIN.....Schiff Ausenhaus 29
CAIRO.....Egyptian Gazette Building
BUENOS AIRES.....Avenida de Mayo 840

SUBSCRIPTION RATES.

(Entered as second-class mail matter.)

Two Cents over Greater New York. Three Cents within 150 miles; Four Cents elsewhere. Sunday, Five Cents Manhattan, Bronx, Brooklyn; Ten Cents elsewhere.

By Mail, Out of Town.	One Year.	Six Mos.	One Mo.
Daily and Sunday	$12.00	$6.00	$1.00
Daily only	10.00	5.00	.85
Sunday only	4.00	2.25	.50
Sunday only, Canada	8.00	4.25	.80
One week, 35c.			

Same rates as in United States: Alaska, Azores, Balearic Islands, Bolivia, Brazil, Canada (except Newfoundland), Canary Islands, Colombia, Costa Rica, Cuba, Dominican Republic, Ecuador, El Salvador, Guam, Guatemala, Hawaii, Honduras, Mexico, Nicaragua, Panama Canal Zone, Paraguay, Peru, Philippines, Porto Rico, Samoa, Spain and possessions on North Coast of Africa, Uruguay and the Virgin Islands.

All Other Foreign Rates.

Daily and Sunday	$22.00	$11.00	$2.00
Daily only	18.00	9.00	1.75
Sunday only	10.00	5.00	1.00

Binder, Picture Section, for 26 issues, $2.50.

ANNALIST (Mondays); per year, $5; Canada, $5.50; other countries, $6. Binder, 26 issues, $1.50.
THE NEW YORK TIMES BOOK REVIEW (Weekly), per year, $1; Canada, $1.50; other countries, $2. Binder, 13 issues, $1.50.
MID-WEEK PICTORIAL (Thursdays), one year, $1; Canada, $1.50; other countries, $2. Binder, 52 issues, 75 leather, $3.50; cloth, $1.50.
CURRENT HISTORY MAGAZINE, 1 yr. (12 issues), $3; Canada, $3.50 (foreign $4). Two years, $5.
THE NEW YORK TIMES INDEX (Quarterly), full cloth, per copy, $3; per year, $8.

The Associated Press is exclusively entitled to the use for republication of all news dispatches credited to it or not otherwise credited in this paper, and also the local news of spontaneous origin published herein. All rights of republication of all other matter herein are also reserved.

NEW YORK, THURSDAY, JULY 24, 1924.

PERSONALITIES UNAVOIDABLE.

Mr. DAVIS remarked good-humoredly the other day that Mr. BUTLER, the Chairman of the Republican National Committee, was becoming "positively loquacious." This was meant to mark a departure from his previous maintenance of absolute silence. It is hard for a Chairman to refuse to stand and deliver at least a few words when held up, as he is daily, at the point of the pencils of political reporters. Yet Mr. BUTLER is by preference a reticent man, and he would like to have a certain reticence observed by both parties all during the campaign. He has just expressed the hope that the Democrats will raise no issue of "personalities" with the Republicans. The latter would, of course, be bound to give as good as they got, but they would like it much better if the campaign were confined to policies, not men.

If this means simply the avoidance of mud-slinging and the circulation of private scandals, all decent Americans will agree with the Republican Chairman. But he must not forget that certain subjects of political debate are sure to come up which are inseparably connected with definite names that must be mentioned. Can Mr. BUTLER conceive of the Democrats refraining from exhibiting the personality of ex-Secretary FALL as one of the living proofs of what happens under Republican rule? Can it be supposed that the revelations connected with the former Attorney General, Mr. DAUGHERTY, will be passed by without notice simply out of a delicate personal regard for him? For a time, the vagaries of the Democratic National Convention served to obscure the central attack planned upon the Republican Party. It has to do not only with outright corruption, but with the low moral tone which too unhappily prevailed in Washington under President HARDING. All this has been temporarily pushed to the background. But it will indubitably be brought to the front again and kept there. The Republicans cannot hope to evade or avoid it by calling it an undignified form of individual abuse. This would be too much like the Irish steward who was asked by his landlord to send in a statement of his account, and who took it as a "personal insult" and challenged the absentee landowner to fight a duel.

PITTSBURGH PLUS AND MINUS.

The decision of the Federal Trade Commission ordering the abandonment of the "Pittsburgh plus" system of calculating the prices of steel products caused no sensation in the steel trade and no flurry on the stock market. One reason is that the action of the Federal Trade Commission seems belated and out of relation to the facts as they exist today. For some weeks during the slowing down of the steel business, prices have crumbled away here and there, and no great effort has been made to maintain them. This is inevitable, and has always been the rule during slack times in steel manufacture. When there is a necessary pressure to get rid of accumulated supplies, Pittsburgh plus may, so far as the actual price named is concerned, seem very much like Pittsburgh minus. Any convenient basis of price fixing is apt to go by the board when prices fall into a flux. It has been so in the past with the so-called "Birmingham differential," and apparently it has been so recently with the "Pittsburgh plus."

Another reason for taking calmly the decision of the Federal Trade Commission is that, if it threatens anything like confiscation or a very serious disturbance to an established business, its validity can be, as it doubtless would be, challenged in the courts. There is no denying that the sudden break-up of any old trade custom, to which both manufacturers and consumers have become habituated, involves certain perils. These might become serious in the present instance if, for example, the abolition of the Pittsburgh plus system should place independent steel companies in an entirely new position, perhaps to their disadvantage, or would force destructive competition, with the ruin or closing up of some plants, or would involve radical changes geographically in the production and distribution of steel. But no upset of a sweeping kind in the business appears to be intended by the Federal Trade Commission or to be expected by those engaged in it.

THE PLOT.

It was bound to come. It came in 1896, when the price of wheat rose day by day as the Presidential election approached, and it was certain to come this year with an even more marked and sensational jump in the wheat market. Vigilant friends of the people detected the political plot behind the movement of twenty-eight years ago, and their eyes are beginning to be fastened upon it now. An indignant gentleman in Baltimore asserts, with the trifling proviso, "if this information is correct," that a sinister conspiracy between politicians and capitalists has been formed for the purpose of artificially forcing up the price of grain, in order to force down the "unrest" in the wheat and corn growing States. It seems that the most skilled grain manipulators in the country have been employed in this nefarious work, and the cost of the whole is veraciously put at many millions.

Great sums must have been expended by the plotters yesterday to advance the price of wheat on the Chicago market 7 cents a bushel. A logical inference would be that emissaries have been sent to the Canadian wheat fields to prevent the rain from falling and the crop from reaching anywhere near the estimate. If there are shortages elsewhere in the world, it is plain that they must have been engineered by the unscrupulous American schemers. It is not safe for them to make large contributions to other parties in order to bring about the defeat of the one privately conducted by Senator LA FOLLETTE, but by flinging millions into the grain market they may be able to embarrass the campaign of that Son of Thunder. He can be counted upon in due time to inform the puzzled farmers that they are the victims of a plot, but the likelihood is that, now as in 1896, they will simply wish the plotters more power to their elbows.

THE CAB WAR.

The "Old New Yorker" will be in no hurry to order his ascension robe because a "group" of taxicab companies—even cabs are subject to "group" government—has announced a 10-cent-a-half-mile rate. Having gone through many cab wars, he will be inclined to pooh-pooh the prospect of any certainty or permanency of low fares. What he sees with satisfaction, what all students of esthetics and the art of decoration must enjoy, is the great and ever-growing number of mystically and wonderfully painted chariots of call. There seems to be another variety of these picture-wagons every day. The rainbow has shed all its colors on them. The names of some recall the gorgeous East and the pampered jades of Asia.

There are "reactionary" lines which stick, as yet, to the older rates, holding, perhaps, that a cheap cab makes a cheap man. Unworthy aspersions are made on the city authorities and the police, who are accused of an undue tenderness to the yellow cabs. The official mind is necessarily conservative, however "progressive" it may strive to be. To it the yellow cab is the quintessential, original cab, the type cab, and it may be that, to austere municipal taste, there is something flamboyant, rococo, grotesque, in the cubist, expressionist, and post-futurist ornamentation of the Modernist cab schools. At any rate, the wealth of styles, the variety and uncertainty of tariffs, make "jumping into a cab" a more fascinating adventure than ever. The fact that there is room and verge enough in this town for more and more cabs shows that space is perfectly penetrable.

The philosopher has no deep sympathy for persons who are always complaining about the "extortion" of cab drivers. If you are in a hurry, you walk or take the subway. If you have plenty of time, and therefore money, you take a cab. It will not have escaped attentive observers that "cruising cabs" are usually driven like JEHU—that is, furiously. But from the moment that the "cruiser" condescends, if it can be induced to condescend, to take a passenger, that dynamic car of swiftness becomes static. The number of jams it wiggles itself into, the painful distances it has to go on account of real or imaginary traffic regulations, the eccentric and artistic temperament of the meter, are marvelous. If you say "125th Street," the driver will start for the Battery. He has his whimsies, his favorite routes, his prejudices. He isn't worthy of his calling unless it has made him a humorist and a sociologist. As to his fare, you are a cheat if you can't afford to pay it. If you are a novice or a stranger, he is justified in charging you for his experience and your want of it.

Besides, you ought to be willing to pay something for safety. You are safer inside the cab than if you had to dodge it as it cuts around the corners. In time two distinct races of urban men and women will be developed. The cabless race will have eyes all over his head with 27,000 facets, like a gifted hawk-fly. The cab-riding race will be commercially astute from long generations of chaffering about the fare; myopic, having no dangers to guard against; fat, sedentary, thoughtful, because it has the time; conservative, never "in the movement." There are noble possibilities in the art of cab-riding. In the golden prime of the County Democracy and HUBERT O. THOMPSON, he always took a cab from his office in Chambers Street to his cocktail in Park Row.

THE FARMER AS SPECULATOR.

The President of the Nebraska Farmers' Union warns his associates against buying stock in the $26,000,000 elevator cooperative plan in process of organization at Chicago. The scheme is too big for his liking. He suspects a plot to sell the elevators to the farmers at the sellers' price. He further intimates that the promoters of the elevator combine are "taking advantage of cooperating marketing laws" to evade obstructions set up in anti-"trust laws." Such things may be, for they have been. The very next day after this warning that "calamity is certain to follow" such manoeuvres by corporations, instead of by genuine farmers, thirty-six grain companies in the wheat region offered to sell over a thousand elevators to the President of the American Farm Bureau Federation. That is an "organization not for profit," and cannot buy, though it could readily transfer to those who may think that the farmers are exploited by the capitalists.

It is true that farmers might realize higher prices by what they call "orderly marketing." By this they mean sales in the later crop months. On an average of thirty-nine years at Minneapolis the spread between early and late months' prices of wheat is 11 cents. The cost of waiting for the higher price is 12 cents. In the Chicago market the spread in the cash market prices is 9 cents on a forty-two-year average, but the cost of carrying the crop is 6 cents more than the price increase. Half the wheat raised is sold within ninety days after the harvest, but it does not follow that the producers lose money by prompt selling. If orderly marketing is another phrase for holding the crop for a rise, it should be understood that this is speculation. Any profits that result are earned and are not a gift to the speculators. According to the current news of the last cotton crop, the Arkansas Cotton Growers' Cooperative Association lost $500,000 on the sales of planters' pledged cotton. The Southwest Wheat Growers' Association handled over three million bushels of farmers' wheat, and the pool received 5 to 13 cents less than those who sold to the elevators or through the exchanges. The farmers would better leave speculation to the speculators.

"WHO'S WHO."

Men had not been six generations on earth, according to the Scriptures, before they were divided vocationally. LAMECH'S three sons, JABAL, JUBAL and TUBAL, were, respectively, the fathers of cattlemen, of musicians, and of artificers in brass and iron. This remote record has become the prototype of the modern "Who's Who," the latest volume of which is published today. Even in a democracy of men and now women (for there are probably 2,000 women whose names are included in the new "Who's Who"), identification by occupation continues with certain incidental social classifications. The American "Who's Who" for 1924-1925 contains not only the condensed biographies of 29,357 persons, but also general information as to the antecedents and the educational advantages of those named in it.

The standards of admission to this book divide the eligibles into two classes: first, those selected on account of special prominence, and second, those included by reason of their official position, civil, military, naval, religious or educational. Thus the names of some are as ephemeral as their terms of office. One announced object is to give local habitation and a name to many national characters whose work is better known than they are themselves.

Beyond the specific utility of such a book in supplying names and addresses and essential facts, it furnishes material for generalization regarding the value of different kinds of education and the influence of environment, heredity and occupation. It appears that one who has had a college training has three times the chance of mention in "Who's Who" of one who has not had this advantage. About 77 per cent. of those from whom returns came had attended college and 64 per cent. were graduates. An additional 14 per cent. had had a high school training or its equivalent. Less than 9 per cent. had had only an elementary school training.

As to the effect of occupation, a study of the data by a professor in an Indiana university reveals that 75 per cent. of the total number attaining the "Who's Who" distinction were born on farms, and in villages, towns and small cities. In proportion to population, however, the large cities gave birth to twice as many "notables" as the average and six times as many as the farms. Moreover, the fathers of 70 per cent. of those whose fathers' occupation was given were business or professional men, while less than 25 per cent. were farmers and less than 1 per cent. unskilled laborers. Clergymen's sons still have a decided advantage. Protestant clergymen of about the year 1870 contributed about 2,400 times as many "eminent" persons proportionally as did unskilled laborers, and twice as many as the ordinary professional man. Whether this is due to superior educational opportunities and helpful home training in serious thinking, thrift and expression, or to heredity, the study does not assume to say. But it is clear that a large share of the notables of today, according to the "Who's Who" definition of notability, have come from certain relatively small groups as to numbers, and that as yet comparatively few of the foreign-born have been "naturalized" into American "notability."

"CIVIL SERVICE" IN INDIANA.

Senator WATSON of Indiana has been wronged. The wrong cries for redress. He is crying for that redress until the welkin has earache. The doctrine, so dear to him, of what he calls "civil service" has been kicked in the head. It appears that BERT C. MORGAN, Federal Prohibition Director for Indiana, wickedly and feloniously went to the Republican National Convention to fight the nomination of Mr. WATSON for Vice President. Aside from the iniquity of this act against local piety and patriotism, it was clearly against the spirit and the letter of "civil service," as understood and practiced by the matchless Indiana keynoter. The Senator, divided between just wrath and grief, demands the removal of the rash, intruding MORGAN.

It is useless for sophists to say that other Hoosier Federal officers descended upon Cleveland and that nobody has asked for their decapitation. Whatever clog the Federal statutes may seek to put upon the political activity of members of the executive service of the Government, can it be imagined that political influence exerted for an illustrious State institution, like "JIM" WATSON, comes within the purview of those laws? On the other hand, to be against that institution is to be perniciously active, to be guilty of a gross misuse of official influence, within the prohibitions of the Federal law. Whether the offense is not punishable under the State laws against Blasphemy we leave to the majority opinion of the Indiana bar.

The touchstone of permitted and forbidden intrusion of Federal officials into Indiana politics is plain. To work for WATSON is not only legitimate but praiseworthy. To work against him is illegal, infamous, summarily to be punished. Federal officeholders in Indiana are appointed, as a clerical act, by the President, with the advice and consent and upon the suggestion of the Republican Congressmen from that State. They are subject to dismissal upon the request or order of this board of selection or any member thereof. If this were not the case, some of us might want to know for what Director MORGAN was at the Cleveland convention. Is prohibition enforcement so easy in Indiana that its Director has plenty of spare time for directing politics?

MORE OR LESS VITAL STATISTICS.

One conquest that still awaits the eager spirit of man is victory over the difficult subject of percentage. It is a corner of mathematics that is persistently cultivated, but frequently with the most surprising results. The difference between a 100 per cent. increase and a 100 per cent. decline is not always grasped as firmly as it should be. It is fairly common to read of a 100 per cent. falling off in the foreign trade of Czechoslovakia, which would mean a failing off to exactly nothing at all. Or if Czechoslovakia's trade should rise from $400,000,000 to $800,000,000, it is a toss-up whether that increase will be described as a 100 per cent. increase or a 200 per cent. increase.

This vagueness in the use of the percentage yardstick may serve to explain the rather startling discrepancy between two recent statements on the subject of deaths from alcoholism in this country since VOLSTEAD. A speaker before the American Institute of Homeopathy at Cleveland asserted that before prohibition our deaths from alcoholism were "2 per cent." Since prohibition the death rate has advanced "to 25 per cent." This was immediately countered from prohibition quarters with the statement that before prohibition the deaths from alcoholism were 5.8 per 100,000 of the population, and now they are 2.6 per 100,000. We get almost a reconciliation between the two sets of figures if we imagine the first speaker saying that deaths had increased, not "to" 25 per cent., but "by" 25 per cent. If they were 2 per cent. before VOLSTEAD, they would now be almost exactly what his opponent finds the rate to be. Incidentally, we might notice that alcoholic deaths were described as "2 per cent." without being told 2 per cent. of what. If it meant 2 per cent. of all deaths in the United States, the figure would be about 40,000. If it meant 2 deaths per 100,000 of population, it would mean 3,000—a considerable difference.

There is all the more reason for being discreet in the use of percentages in vital statistics because these are at best the most trying of all statistics. Is it better for man to be fat than thin? The offhand answer would be thin. But the Metropolitan Life Insurance Company some time ago made a reservation. Under the age of 30, the lowest mortality is among people who are overweight. After 30 the advantage shifts to the underweights. Somewhat similar results have been found at Johns Hopkins for drinkers and non-drinkers. Under the age of 30 the moderate drinkers have a slightly better life expectancy. After 30 it is very much the other way. It makes a rather difficult situation. A habit of plumpness cultivated up to 30 should be rather difficult to discard after 30; and so with liquor. And the hearty eater and moderate drinker is obviously in a position to point out that unless a man lives to be 80 years of age he will stand no chance of a better life expectancy through an opposite set of habits after that age.

TOPICS OF THE TIMES.

Everybody Behaved Commendably.

There are the usual discrepancies in the stories told by the passengers on the steamer Boston as to what happened on board after the Swift Arrow ran into her. The disagreements concern especially the time it took, after the collision, to launch the lifeboats, some of the witnesses putting it at forty-five minutes. Probably, or at least possibly, this was an exaggeration, due to seeing the later boats get away and not the earlier ones, which well might happen in the case of any passenger on a steamer of the Boston's size. Nobody would be likely to see everything that went on at such an exciting hour.

However this may have been, the boats were lowered and all the passengers put in them without accident of any kind. That was no small achievement, even though the sea was calm, and the task far easier than it would have been if the waves were running high.

From the available evidence, the behavior of the Boston's officers showed full competence to meet the emergency, the passengers preserved commendable composure, and the crew displayed good discipline and as much skill in handling the boats as was to be expected in sailors of their class. At no time was there any panic, and women and children had the precedence given to them under the honorable rules of the sea.

Criticism, if any can be made, must be based on the fact that neither of the vessels was equipped with new, but easily available, devices in the shape of submerged sounding and listening instruments by which the perils of collision in fogs, which are the greatest known to ocean shipping, can be brought almost to nothing. Whether or not there is at present an obligation on all ship owners carrying passengers to provide these devices is a question that deserves their consideration. The familiar fog horn, even when it is a "siren," is an untrustworthy protector, for when heard, though it reveals the proximity of another vessel, it tells lamentably little as to direction and nothing as to speed.

They Must Heed or Quit.

If one were full of suspicion and all uncharitableness, he might glimpse in HENRY FORD'S latest ukase to his employes merely a device for reducing their number without any open admission that in the present state of the automobile business his workers are too many and his payroll too big.

Certainly there must be not a few of his men, well trained as they have been to endure a dictation as to their personal habits and private morals, who will be restive under the proposed inquisition as to the odors on their breaths and the contents of their cupboards. That they will throw up jobs which, though not without features commonly called unpleasant, have the merit of being well paid—that is a question which time soon will decide. Meanwhile, Mr. FORD has decided that everybody in his service shall obey the Volstead law.

Incidentally, it is not, or at any rate may not be, proof of that law's violation either to diffuse alcoholic aromas or to have a bottle or two, or even a dozen, stowed away in the domestic treasure chest, and neither, in itself, justifies action by Mr. FORD or anybody else. Not legal action, that is. He seems to have, however, a pretty good right to employ only those men whose conduct pleases him and to enact little private laws of his own to be observed as qualification for remaining in his service.

These points are arguable, of course, for the powers of employers as to firing, though not as to hiring, are a little limited by the modern tendency to admit that the worker has something of a proprietary interest in his job. But that case is by no means closed, and if Mr. FORD is determined, as he says he is, to do what he thinks in enforcing, for his organization, the Eighteenth Amendment "to the letter," probably nobody will stop him.

Anyhow, he has made news again, and put his name and his business on the first page of most of the country's newspapers, and without costing him a cent. Doing that is his specialty quite as much as is the making of small cars at which everybody laughs and which nearly everybody buys.

They Observe but Don't Deduce.

A peculiarity of "Margery," the Boston medium whose demonstrations of mysterious powers have proved inexplicable as yet to The Scientific American's investigators, is that she never lets them know beforehand just which of several widely different performances her "control" is going to give.

One would not for the world, of course, impugn the honesty of a lady, and especially of a Boston lady, in whose good faith Mr. BIRD and his colleagues and assistants have every reason to believe. It is next to impossible, however, not to notice, if one does not start out with a trust in spirits and a liking for them, that if "Margery" were an unusually skillful prestidigitatrix, and if she had invented some new tricks, different from and better than the best of her numerous and often exposed predecessors, she might be expected to follow exactly the plan which characterizes her seances.

The professional magicians know well the danger of detection that lies in the repeating of their miracles, and they know as well how favorable to the deception of eyes is the doing of something for the detection of which no preparations can have been made.

The Scientific American's committeeman mention "Chester's" systematic versatility merely as a regrettable habit, adding to the difficulty of their search after indubitable truth. But they seem to have drawn no deductions from it, though to many at least one conclusion is rather hard to avoid.

Early Buying Still Is Urged.

People who are really Wise Ones, and who happened to have "the price" then, bought in April, or at least in May, the coal that is to keep their houses warm next Winter. This they did partly out of the caution learned from sad experiences in the year of the great strike, and partly because their coal dealers and the newspapers urged them to help themselves and the coal trade by equalising demand and not concentrating it in the Fall.

But there were many who, for good reason or from mere carelessness, did not buy their coal at that time. To all these now comes a Summer appeal just like those made in the Spring: Lay in your Winter fuel now and avoid the autumnal rush of the belated and the improvident!

It is good advice, socially and economically virtuous. If you value your coal dealer's blessing—and who does not?—or if you want to give the miners a needed lift, or if you would escape anxieties and discomforts after cold weather and snowstorms come, the advice will be heeded. Self-interest joins altruism in urging prompt action.

DUTY OF MILITARY SERVICE.

The Relation of a Recent Incident to the Question of National Defense.

To the Editor of The New York Times:

The alleged dismissal from his position of an officer of the Infantry Reserve Corps because of his attendance at the training camp at Plattsburg, and the quoted opinion of his "superior" to the effect that the "Reserve Corps was a nuisance and interfering with business in this country; that war and soldiering were the business of paid soldiers in the regular army," will raise a question in the minds of many people as to the extent of this feeling and its underlying causes.

Military service in time of war and in preparation against war is a fundamental duty of every able-bodied male citizen. In a nation absorbed in the occupations of peace times, experience has shown that many young men of undoubted patriotism permit their absorption in their business and professional occupations to make them forget this elementary obligation. Therefore, the citizens' training camps and the Officers' Reserve Corps and the National Guard are performing services of the most patriotic nature, and every young man should be encouraged to take upon himself the obligations of one or the other of these organizations. Any one who discourages such patriotic effort should be considered a public enemy.

The obligation of military service in time of war is not compensable by the payment of money. Soldiers are not employes or wage workers, and the stipend they receive is not compensation nor is it wages. History teaches that until comparatively recently there have been two kinds of soldiers—those who fought from patriotic motives and those who fought for whatever profit they might receive. The latter have always been called "mercenaries" and are generally despised by the former class. The idea of patriotism necessarily involves the idea of unselfishness and service; it means sacrifice of personal welfare in order to secure the general welfare of the nation. The money paid to the citizen soldier in time of war has never, until the recent agitation for the Federal bonus, been considered as compensation or as wages, but simply as an allowance of money to enable the soldier to purchase such personal necessities and comforts as are not provided for in his maintenance. The payment of mercenary soldiers, on the contrary (since it was the object of his hiring as a soldier), has been fixed according to what he could earn in civil life, and he was usually offered the additional inducement of a share in the spoils. To the citizen soldier, military service is the discharge of an obligation of citizenship for the protection of his country, of his own home and ultimately of himself. To the mercenary, it is a gainful occupation and source of livelihood.

History also teaches that when a nation is reduced to the extremity of hiring mercenary soldiers, there is something essentially wrong with its Government and with its people, and that it is traveling away from civilization rather than progressing toward it. During the recent active campaign of certain veteran organizations for the Federal bonus, the expression "adjusted compensation" was purposely adopted to avoid the implication from the use of the word "bonus" that there was something in the nature of charity in the gift. The real reason, of course, was that a bonus had ceased to have any of the characteristics of a gift. A gift primarily implies a cheerful and voluntary giver. The bonus agitation had become the principal effort of the leading veteran organization over a period of several years, and in order to assure its enactment it resorted to all the devices of a powerful legislative lobby. To remove the unpleasant suggestion of the word "bonus" the phrase "adjusted compensation" was adopted and the bill as finally passed was entitled "Adjusted Compensation for World War Veterans."

I wonder if it occurred to those who adopted this unfortunate phrase that one result of it would be to cause people generally to think of America's veterans of the World War as paid soldiers. I dislike the word "mercenaries," but has not one effect of the activities of the bonus forces been to some persons a turn back to the old idea that the business of military defense is like the business of insurance and that soldiers are like claim examiners—paid for their time and paid for their efforts?

I am not at all certain that the employer company or its agent who discharged the reserve officer is any more to blame than those persons who have spread abroad the idea that a soldier's service to his country must be measured in terms of monetary compensation.

KNOWLTON DURHAM.

New York, July 22, 1924.

PERENNIALS.

I know a garden where the phlox
In purple phalanx grows—
Where lilies sprinkle incense sweet
With every wind which blows—
And down the path pink hollyhocks
Stand in tall, ordered rows.
The old sun-dial, weather-scarred,
Bears on its rugged face
Words which, with thoughtful fingertips,
As child, I used to trace:
"Horas non numero nisi
Serenas." Herb o' grace
And comfort, nowadays, since life
Has mixed my sun with showers,
To know the dial yet proclaims—
Perennial as the flowers—
Its gospel: "Take no heed of rain—
Count just the sunny hours!"

MAZIE V. CARUTHERS.

NOT CLOSED BY INJUNCTION

The Hotel Beaumont Erroneously Mentioned by Prohibition Unit.

A Washington dispatch, printed in THE TIMES on July 16 commending on the action brought by the Government against the Ritz-Carlton Hotel, mentioned the name of the Beaumont Hotel at Beaumont, Texas, in a list of hotels said to have been padlocked for prohibition law violations.

The information citing the Beaumont Hotel was obtained from the office of the Federal Prohibition Director in Washington. It proves to be erroneous. In response to inquiries from THE TIMES the error was admitted in the following letter from the Acting Prohibition Director, sent yesterday to the Washington Bureau of THE TIMES:

Washington, D. C., July 23, 1924.

NEW YORK TIMES correspondent,
Washington, D. C.

Dear Sir: Referring to your inquiry of July 22, 1924, concerning the case of the Beaumont Hotel, Beaumont, Texas, you are advised as follows:

The Beaumont Hotel is under an injunction granted by the United States District Court for the Southern District of Texas, but by order of the court the hotel was permitted to operate under a $1,000 bond, as provided for in Section 22, Title II., of the National Prohibition act, which reads in part as follows:

"* * * and upon judgment of the Court ordering such nuisance to be abated, the court may order that the room, house, building, structure, boat, vehicle, or place shall not be occupied or used for one year thereafter; but the Court may, in its discretion, permit it to be occupied or used if the owner, lessee, tenant or occupant thereof shall give bond with sufficient surety, to be approved by the Court making the order, in the penal and liquidated sum of not less than $500 nor more than $1,000, payable to the United States, and conditioned that intoxicating liquor will not thereafter be manufactured, sold, bartered, kept, or otherwise disposed of therein or thereon, and that he will pay all fines, costs and damages that may be assessed for any violation of this title upon said property."

In a press release issued under date of June 17, 1924, the name of the Beaumont Hotel was inadvertently included in a list of places which have been closed by injunction, when, according to the records in the case, the hotel in question, although under injunction, is operating under bond as above provided.

Very truly yours,
JAMES E. JONES,
Acting Prohibition Commissioner.

THE TIMES regrets this error, which was not its own.

FIRST-YEAR LATIN.

How to Make it the Beginning of Interest Instead of Aversion.

To the Editor of The New York Times:

"The Teaching of Latin" is bringing to your columns remarks helpful to that work. May one formerly teacher of Latin try to add a mite?

For the fact that facility in reading Latin is "not common among young men just out of college, while no high school graduate has it," reasons given are in general poor teaching, and in particular "worship of the lexicon." Worship not shared by students! Throughout school courses, grammar, vocabulary, lexicon hamper study and suit the taste of normal boys and girls so little that they cannot do their work in right spirit—the spirit that leads to facility with Latin literature. Especially is this true during their first year. The poor beginners! (Certain good judges say that no teacher but one who specializes in first-year Latin, refusing other classes, should be in charge of the beginners.)

And that is the critical year—the start, good or bad—of enthusiastic interest or growing aversion, of love or hate for this Latin, the year that mostly decides whether or not Latin may ever be read with facility. Usually it is the cleverest pupils who "take" Latin, and those most willing to slave doggedly over "dry" lessons; yet how many of these leave the class before the second year!

From these thoughts two suggestions follow. To school principals: Is it working well to entrust these youngsters to novices, teachers necessarily lacking exceptional skill? I have seen this done extensively for forty years; my doubts have vanished; concern and surprise at its continuance haven't vanished. Might not the laments over poor teaching mention definitely the great number of these novices? Is not this the most profitable question now? Other teachers besides the too young and inexperienced are incompetent for this work; but such as are in the nature of things unready, whose acquaintance with adolescent minds must be small, who are still helpless in choosing or devising good methods for difficult pupils, who, indeed, little suspect the size of their own task, their responsibility, their errors, and cannot begin to estimate the special importance of first-year Latin pupils' lives, too often assuming a big burden of other classes—surely immature leaders bring defeat upon large contingents of the beginners.

Secondly, to class teachers: Do not use a textbook for the first six weeks to six months. Perhaps you would, haven't for years; but in one American school only have I seen the practice of no textbook for this early study. One used to hear that it was the regular thing in Germany. This advice must go without needed details, merely a statement of conviction after using various textbooks, then for years none, that the latter plan is vastly preferable, nearer to a natural procedure. A wise headmaster has said that of all school courses this first-year Latin was the hardest for both teachers and taught. Free from textbook, if the teacher throw his being into the work as did, e. g., Edward Bowen, this course inevitably (hard, to be sure—can be made, without compromise, human, congenial, "practical, quite perceptibly useful," all right, according to the verdict of those most immediately concerned—a favorite subject. SUSAN FERRY PECKHAM.

Newport, R. I., July 17, 1924.

Two Meetings of Lawyers.

To the Editor of The New York Times:

The story of the reception of the American lawyers at Westminster Hall, with all pomp and circumstance, recalls an incident of the meeting of the American Bar Association at Montreal in 1912. Lord Haldane, then as now, was Lord Chancellor, and as principal guest of the Bar Association delivered the famous "siemlichkeit" address, the reasoning of which was conclusive, until the war proved it didn't mean anything. Yesterday in London Lord Haldane had to have the American law leaders presented to him by Sir Patrick Hastings.

Eleven years ago things were less formal. It took Lord Haldane nearly two hours to read his paper—and it was a hot day. There were the usual jug of ice-water on the table, and the usual glass; but there was no way the Lord Chancellor could help himself to a drink. There was a stout, elderly, benevolent-looking gentleman on the platform, wearing, if I am not mistaken, an alpaca coat. He seemed to be much interested in Lord Haldane's curious mixture of English tradition, German philosophy and pagan materialism. When the orator had retired, unrefreshed, this old gentleman ambled over to the table, poured a glass of water and handed it to the grateful and perspiring Chancellor. It did not seem to strike the Chief Justice of the Supreme Court of the United States—for it was Chief Justice White—that any Sir Patrick Hastings was needed to establish liaison. Other countries, other manners, as the fellow says.

New York, July 22, 1924. J. C. W.

JAPAN DELAYS NOTE FOR ENVOY'S RETURN

Further Protest on Exclusion Here Is Expected When Hanihara Has Made His Report.

QUESTION HELD UNSETTLED

And Tokio Reserves the Right to Continue Representations—No Negotiations With Soviet.

By WILFRID FLEISCHER.

Copyright, 1924, by The New York Times Company.
By Wireless to THE NEW YORK TIMES.

TOKIO, July 23.—The new note which the Japanese Government had planned to send to the American Government on the immigration question is being delayed until the return to Japan of Ambassador Hanihara, upon whose advice any further action will largely depend.

While it is not the intention of the Japanese Government to send a further protest to the American Government at the present time, it is felt that Japan cannot accept the last American reply as final and that some further step will have to be taken. The Japanese Government's view is that the immigration problem remains an open question with the American Government, and while it is felt that any further action on the part of Japan would be of no avail at present, the Government wishes to reserve the right to raise the question again at a more suitable time.

The main features of the note were drafted in the latter part of June, after the receipt of the American reply, and it was planned at that time that the new note should be sent after the close of the Democratic Convention in America.

Opposition to the exclusion legislation which subsequently developed in the Diet, however, when both houses of Parliament passed a resolution condemning the American action and the interpretations of the Japanese Administration's policy toward America, caused the Government to postpone sending the note, believing that it might lead to a further attack in the Diet.

With Ambassador Hanihara due to arrive in Japan on Aug. 8, the Government will not take any further action until the Ambassador has made his report to the Foreign Office concerning the situation in America, which was given out as the reason for his trip to Japan. It is expected that Ambassador Hanihara will then tender his formal resignation.

Meantime, the Government is marking time in so far as the American question is concerned, and is turning its attention to Russia, with a view to reaching an agreement on various questions, involving recognition, which has been the subject of negotiations extending over three years. This has served to detract public attention to some extent from the immigration question, and to subdue the anti-American agitation, which has entirely subsided.

The return of Ambassador Hanihara will, however, again focus public attention on America, and will bring the question to the fore once again.

'TIGER' WRITES PHILOSOPHY

Baruch Finds Clemenceau Dwelling in Peaceful Content.

Copyright, 1924, by The New York Times Company.
Special Cable to THE NEW YORK TIMES.

PARIS, July 23.—Georges Clemenceau is cultivating his garden down in Vendee, and has no grievances except against the sea, which last Spring broke down his garden wall and tore up his flowers.

"He is at peace with mankind and at work on a book on philosophy," says Bernard M. Baruch, who has been spending a week with him and M. Tardieu.

"And his soul and heart know no rancor," Mr. Baruch continued. "We took our meals in his kitchen, and during seven days I got a far deeper insight into and appreciation of the greatness of soul of this savior of France than I ever obtained, even when working with him in the war. If he can put into his book one-tenth of what he knows about the impulses of human affairs, it will be a notable volume.

"He goes to bed every evening before 8, and rises at 1 o'clock, to work for five hours, when his day begins. Sometimes M. Tardieu and I played truant in the evening and tried to persuade the old Tiger to alter his bed hours while we smoked on the seat with, but nothing will make him change his habits. And there is this to be said for them, they are keeping him in wonderful health and spirits and in wonderful peace."

OPENS HEALTH CONFERENCE

Acting Governor of Jamaica Welcomes American Doctors.

Copyright, 1924, by The New York Times Company.
Special Cable to THE NEW YORK TIMES.

KINGSTON, Jamaica, July 23.—The Acting Governor opened the conference on health problems here last night at a reception to the delegates. He congratulated the United Fruit Company on arranging the conference and expressed gratitude to the Rockefeller Institute for its admirable work done in this island.

The doctors met at the Myrtle Bank Hotel today to read and discuss papers.

TWO NEW POLICE CAPTAINS.

Enright Also Promotes Five to Lieutenants and Five to Sergeants.

Police Commissioner Enright yesterday announced promotions which created two new Captains, five Lieutenants and five Sergeants. The new Captains are John J. Sullivan of the Eleventh Detective Division, Brooklyn, and Edward Hanley of the Bath Beach Station.

The new Lieutenants, until yesterday Sergeants, are John D. Enright, Coeymans Station; John A. Young, Canarsie Station; Augustus S. Handwerg, West 100th Street; John J. Mooney, Headquarters, and George H. Bishop, Bergen Street, Brooklyn.

The patrolmen made Sergeants are Otto Andersen, Fourth Avenue Station, Brooklyn; John J. Regan, Gates Avenue, Brooklyn; Patrick

DANIEL J. CAMPAU WEDS MRS. MOORE

Prominent Detroit Lawyer and Democratic Politician Takes a New York Bride.

IN ST. FRANCIS XAVIER'S

Bridal Pair Leave After Ceremony for a Motor Trip Through White Mountains.

Mrs. DeMille Moore of the Hotel Schuyler was married yesterday morning in St. Francis Xavier's Church to Daniel J. Campau of Detroit. The ceremony was performed by the Rev. Father Casey. Mr. and Mrs. Campau left for a motor trip through the White Mountains, after which they will go to Detroit, where they will make their home.

Mr. Campau for the last twenty-five years has been a prominent lawyer and real estate operator in Detroit. He has also been a leading figure in public life, having been identified for many years with the Democratic Party. From 1886 to 1889 he was Collector of Customs in Detroit. In 1890 he was Chairman of the Democratic State Central Committee of Michigan and also a member for many years of the Democratic National Committee of the same State. In 1904 he was Chairman of the Campaign Committee of Michigan.

Mr. Campau has also been prominently identified with the trotting turf and is controlling owner of The Chicago Horseman. He is 71 years old and this is his first marriage.

MISS WALTON ENGAGED.

West Orange Girl to Wed the Rev. Ralph Brower Pomeroy.

Mr. and Mrs. David S. Walton of Llewellyn Park, West Orange, N. J., have announced the engagement of their daughter, Miss Florence Louise Walton, to the Rev. Ralph Brower Pomeroy of this city and Nyack, N. Y. Mr. Pomeroy is a professor at the General Theological Seminary and is in charge of the Church of the Holy Innocents, West Orange.

Fullerton—Burns.

Mr. and Mrs. Hugh Stuart Fullerton of Chicago and Englewood, N. J., have announced the engagement of their daughter, Miss Dorothy Fullerton, to Lloyd Spencer Burns of Brooklyn, son of Mr. and Mrs. E. Reed Burns. Mr. Burns was graduated from Princeton in 1921.

Morris—Wright.

Special to The New York Times.

NEWPORT, R. I., July 23.—The engagement of Miss Catherine Wharton Morris, daughter of Harrison S. Morris, President of the Newport Art Association, and Mrs. Morris, to Sidney L. Wright Jr. of Philadelphia, which is also the home of the Morrises, has been announced. No date has been set for the wedding. Mr. Wright is the son of Mrs. William Redwood Wright.

Hall—Green.

Miss Aimee Louise Green, daughter of Mr. and Mrs. William W. Green of 305 West Eighty-sixth Street, was married last Tuesday in Rochester, N. Y., to Douglas Parman Hall of this city. Miss Green is a graduate of Horace Mann School. Mr. Hall, who is originally from Edinburgh, Scotland, is an architect of this city. He is a graduate of the Edinburgh University School of Architecture. Mr. and Mrs. Hall have left for a honeymoon trip in Canada and on their return will make their home in New York.

SEEK TO OUST DITTEMORE.

Five Christian Science Trustees File Petition Against Their Colleague.

CONCORD, N. H., July 23.—A petition seeking the removal of John V. Dittemore of Boston as a trustee of the fund created by the late Mary Baker Eddy of this city for "promoting and extending the religion of Christian Science as taught by her" was filed in Probate Court here today by the five other trustees.

The petition asserts that Mr. Dittemore's relations with the other trustees "have become unharmonious and unfriendly," and that "lack of agreement and cooperation" among the trustees "has become frequent and apparently permanent."

The petition says that Mr. Dittemore has "ceased to be a director or even a member of the church named by Mrs. Eddy," and he has "ceased to be a follower of Mrs. Eddy."

Mr. Dittemore, a former director of the mother church, recently announced his adherence to the Christian Science Parent Chuch of the New Generation, a society organized under the leadership of Mrs. Annie C. Bill of England, and described by Mr. Dittemore as maintained "on the lines of the system of government established and directed by Mrs. Eddy during her lifetime."

The Supreme Court of Massachusetts decided adversely on a suit by him to compel the directors of the mother church to revoke their action removing him as a fellow director.

SEEK TRAFFIC SOLUTION.

Experts to Discuss Problems at a Conference Today.

Special to The New York Times.

ATLANTIC CITY, N. J., July 23.—A three-day conference on traffic problems will open here tomorrow in the Motel Traymore. The sessions will bring together engineers, educators, railway officials, city planning experts, police officials, representatives of fleets of motor trucks and insurance companies and officials of national organizations which are cooperating with Secretary of Commerce Hoover in an effort to reduce the deaths and accidents on streets and highways.

Some twenty States and the District of Columbia, together with the Federal Government, are represented in the committees of experts which have formed at Secretary Hoover's invitation to study the phases which enter into the present traffic crisis and from which it is hoped that means may be devised to check the present losses to the nation.

MAGEE'S PARDON HELD UP.

Mistakes Found in Document Releasing New Mexico Editor.

SANTA FE, N. M., July 23.—Carl Magee, Albuquerque editor, sent to jail at Las Vegas by District Judge Leahy for contempt of court, will be liberated as soon as erroneous case numbers on the pardons granted by Governor Hinkle are corrected, according to word received at the Governor's office late today.

Governor Hinkle said Sheriff Delgado of San Miguel County had telephoned him that the Governor's power to pardon for direct contempt was not being contested, but that the pardon did not correctly state the numbers of the cases on the court docket.

Oxford Degree to Bishop Talbot.

LONDON, July 23.—Oxford University today conferred the honorary degree of Doctor of Divinity upon Ethelbert Talbot, Protestant Episcopal Bishop of Bethlehem, Pa.

SOCIAL NOTES

New York.

Mr. and Mrs. Charles Robinson Smith and their daughter, Miss Gertrude Robinson Smith, of 34 West Sixty-ninth Street, sailed yesterday on the Paris for two months in France and England. They plan to return early in October.

Colonel and Mrs. J. Wray Cleveland and Miss Marjorie Cleveland are sailing on the Olympic on Aug. 2 to pass the remainder of the Summer in Vichy and Paris.

Mr. and Mrs. Douglas Fairley Cox have left their place in Llewellyn Park, West Orange, N. J., and have gone to Northeast Harbor, Me., for an extended stay.

Mr. and Mrs. Francis H. Brownell returned last evening to 410 Park Avenue after a motor trip of several weeks in the White Mountains. They expect to leave for Seattle, Wash., on Saturday to pass the rest of the Summer on the Pacific Coast.

The Monmouth County horse show opens today at West End, N. J., and continues tomorrow and Saturday. The program includes events for ponies in harness and under saddle, polo mounts, saddle horses, cavalry mounts and hunters and jumpers.

The Merrymakers' Frolic, an amateur entertainment for the benefit of the Summer branch of the New York Babies Hospital, will be given tonight, tomorrow afternoon and tomorrow night at Old Oaks, the estate of Brig. Gen. Howard S. Borden in Rumson, N. J. More than 100 persons who are spending the Summer on the Jersey coast will take part in the costume play, the setting of which is oriental.

Mr. and Mrs. Allan Appleton Robbins of 13 East Seventy-second Street are sailing for Europe on Saturday.

Edward B. Byron and Victor S. Byron of 157 East Eighty-first Street are sailing on Saturday for an extended trip through the British Isles.

Mrs. Thomas H. Wheeler arrived yesterday at the Lorraine from her country place at Alexandria Bay. Mr. and Mrs. John S. Brittain of St. Joseph, Mo., are also there.

Mr. and Mrs. Charles E. Scribner of 350 Park Avenue are at Robbinswood, Winsted, Conn., where they will remain until the first of October. Mrs. Scribner's son, Harlow D. Gaines, will return from Europe on Aug. 1 to join Mr. and Mrs. Scribner at their Summer place.

Mrs. William H. Vanderbilt gave a luncheon yesterday at Pierre's. Among those present were Miss Lydia E. Dadmun and Miss Cornelia Livingston.

Mr. and Mrs. Nelson E. Perin arrived yesterday from Berkeley Springs, W. Va., for a few days at the Ritz-Carlton, where Mr. and Mrs. Charles H. Taylor of Boston are also staying.

Mrs. Hugh Philbin, Mrs. Burford Killoagh and Mrs. M. L. Lewis were among the guests of Mrs. Chester Palmer at luncheon yesterday at the Lido Venice.

Mr. and Mrs. Frank A. D. Hancock, with their children, have come from Washington and are at the Chatham. Miss Ruth Morgan, daughter of Dr. and Mrs. William Gerry Morgan, is also at the same hotel.

Mr. and Mrs. Samuel P. Curtis, with their daughters, the Misses Barbera and Marjorie Curtis and Miss Jane Giddings of Philadelphia, sailed on the Paris after spending several days at the Vanderbilt. They will pass the remainder of the Summer abroad.

Mrs. Eugene R. Cuendet and her daughters, the Misses Elizabeth and Rachel L. Cuendet of St. Louis, who have been at the Jumbo Hotel, Hartford, on the Paris to be abroad for the rest of the Summer.

Mr. and Mrs. John P. Hazen Perry have motored in from New Canaan, Conn., and are at the Plaza.

Mr. and Mrs. John Insley Blair, who came from Tuxedo to Carlton House a few days ago, left yesterday for Southampton, where they will pass the remainder of the Summer.

Southampton.

Mrs. John Sloane will give a bridge and mah jong dinner tonight at the Meadow Club for her mother, Mrs. Benjamin Nicoll, and her aunt, Miss Elsie Coupe Lord.

Mrs. John E. Cowdin of Tuxedo Park has been visiting with Mrs. C. Tiffany Richardson at the Crossways.

The annual sale of the Shinnecock Needlework Association will be held on Aug. 13 at Red Croft, the estate of Mr. and Mrs. Charles G. Francklyn in Cox's Pasture Road. It will be directed by Miss Doris Francklyn and Miss Agnes Keyes. There will be on sale linens and embroideries made by descendants of the Shinnecock Indians who live at the reservation in Shinnecock Hills. Through the efforts of Miss Francklyn and some of her friends these women and children have been instructed in the art of needlework which they have made from Italian work in the Metropolitan Museum of New York.

Miss Ethel Colt, daughter of Mrs. Russell Colt, who is visiting her uncle, John Drew, in East Hampton, will come to Southampton today to be with Mrs. Alexander von Gontard, and Miss Elsie von Gontard at the Burnett Cottage.

Mr. and Mrs. Vincent Mulford will give a dinner tomorrow night at the Grapevines for Mr. and Mrs. Albert B. Boardman.

Mrs. John P. Kane has come from Hewlett to be with Mrs. Lawrence Mc-Keever Miller at her place in Watermill.

Mr. and Mrs. John Insley Blair have arrived at the Gulliver West cottage for the remainder of the Summer.

Mrs. W. Whitehead Gilfillan, who is at the Hildreth cottage, gave a luncheon yesterday for Mrs. T. Arthur Bell.

Mrs. Roger Hooper has come from Manchester-by-the-Sea for a visit with her mother, Mrs. Thomas H. Barber.

Mrs. Frederick Martin Davies gave a dinner last night for Mr. and Mrs. Harold Fitzgerald, whose marriage took place last month in New York.

Mr. and Mrs. T. Morrison Carnegie Jr., after a visit at Clyden with his parents, have returned to their home in Port Jefferson.

Mrs. Robert B. Minis is visiting Mrs. Dudley Olcott at Olcottage.

Mrs. Edward P. Mellon will give a dinner at Villa Maria on July 30.

Mrs. Charles T. Barney will give a bridge dinner tonight at the Meadow Club.

Mrs. Henry E. Coe will give a reception with music on the afternoon of Aug. 2, at the Appletrees.

Mr. and Mrs. Paul Thayer Iaccaci are at the Meadow Club for a stay of several weeks.

The eighteenth annual exhibition of the Southampton Horticultural Society will be held at Agawam Park for two days beginning July 31. Miss Janet Henderson is Chairman of the Advisory Committee, and among her associates are Mrs. Peter R. Wyckoff, Mrs. Robert Waller, Mrs. Rufus L. Patterson, Mrs. Thomas H. Barber, Miss Doris Francklyn, Mrs. Henry E. Rogers, Miss Rodine Hort, Mrs. Frederick A. Snow, Mrs. Harry F. Robbins and Mrs. Charles R. Henderson.

There will be some exhibits by children of the colony, who will arrange tables decorated with flowers. Mrs. Edwin C. Jameson has offered a silver cup for the best child's table. Half of the receipts of the exhibition will be given to the American Legion of Southampton.

MODEL'S HUSBAND FREED.

Charge That C. H. Young, Publisher, Struck Wife Is Dismissed.

A charge of disorderly conduct preferred by Dorothea Campbell Young, artist model, on July 16 against her husband, Cortlandt H. Young, magazine publisher, was dismissed by Magistrate T. Stanley Renaud in West Side Court yesterday when counsel for Young stated that the custody of the couple's three-year-old daughter, about which the dispute leading to the charge centred, Rover had been legally decided.

Young said he went to his wife's home to get the little girl simply because he felt the child was not getting the best of care and he wanted to have a private nurse to look after her.

Mrs. Young sobbingly told of an alleged attempt of her husband to kidnap the child. She said that he came to her apartment under the influence of liquor, accompanied by James Hackett, a taxi chauffeur, at 112 West Fifty-second Street, and that he (Young) struck her when she prevented him from taking their daughter.

The chauffeur testified that he did not see Young strike his wife.

2,000 ATTEND SHOW OF CHILD GARMENTS

Little Folks Star in an Entertainment and Make Good Later as Manikins.

FIRST EVER HELD HERE

Juvenile Apparel of All Kinds Displayed in Picture and Person at the Astor.

The first showing and dinner of the United Infants', Children's and Junior Wear League of America was held last night at the Hotel Astor with an attendance of more than 2,000. This is the first time that a style show devoted entirely to children's and junior wear has been held in New York.

David N. Mosessohn, Executive Chairman of the Associated Dress Industries of America, read a cablegram of regret that he could not attend from M. Mosessohn, Executive Chairman of the United Women's Wear League of America, who is traveling through Europe in the interest of the league.

The entertainment, staged and directed by Mrs. Paul Solomon, was a juvenile pageant, with a group of tiny stars appearing as models.

As the league has been organized only a short time, there was a fitting prologue called "The Birth of the New League," the scene being laid in a nursery, where a nurse girl sang beside a cradle. The surprise came when she lifted a real, live baby from under the silky coverlets.

The runway was made in the form of a square, from both sides of the stage at the south and of the ballroom. Among the little folks who appeared were Billie Crompton, Lieramy Gallet, Richard Jack, Gloria May, Baby Burkhart, Thelma Hassett and Mildred Beck.

All the novelties created especially for juvenile fashions were on display—rompers, bloomer dresses, suits, hats, knitwear and wraps. All of the little folks were as graceful as the grown-up frankins, and some of the real young ones attracted much attention as they took their turn on the runway.

RECOVER 6 BODIES OF DROWNED CHILDREN

Three Were Found Yesterday in Sound Following Tragedy Near Bridgeport.

BRIDGEPORT, Conn., July 23.—The bodies of six of the seven children who went out in a canoe last Thursday have been recovered. Three of them were found today in different parts of the Sound and a renewed search is being made for the body of Ethel Bergquist, 14 years old, the only one missing.

The body of Clinton Nordquist, 12 years old, son of Mr. and Mrs. Albert Nordquist, was found floating in Ash Creek this morning, about two miles from the place where the children entered the canoe.

The body of a girl found floating in the Sound off Westbrook was later identified as that of Alva Nordquist, 12 years old, daughter of J. A. Nordquist.

The body of Alva Anderson, 14 years old, daughter of Charles A. Anderson, was found floating off Clark's Island near Branford, this afternoon. The body was identified by the girl's father.

BABY ATE A SAFETY PIN.

Operation Is Required to Remove It From Her Body.

A safety pin that Grace Lokay, 9 months old, of 96 Wells Avenue, Jamaica, swallowed nearly three weeks ago was removed yesterday by an operation performed by Dr. Louis Licht of Ridgewood. The baby is resting comfortably at Mary Immaculate Hospital, Jamaica, and is expected to be well enough to go home in ten days.

Grace swallowed the pin, which was open, on July 6 when her mother left the room for a few minutes. When the baby began to cough her mother rushed her to the hospital, where an X-ray picture revealed the pin in the child's stomach, near the entrance to the intestinal canal. The pin was pointing upward. Dr. Hans Joergensen the house surgeon, advised Mrs. Lokay to feed the baby with mashed potatoes, in the belief that the heavy food would drive the pin down. This was ineffective, but the child gained three pounds from the potato diet.

ALLEGE A COFFIN MONOPOLY

Syracuse Undertakers' Complaint Brings Action by Attorney General.

ALBANY, July 23.—Acting on the complaint of four undertakers of Syracuse that it was impossible for them to obtain coffins unless they were members of an organization of undertakers, Attorney General Sharman today began proceedings under the Donnelly act to determine whether there was any violation of the anti-monopoly laws. A hearing will be held at Syracuse, July 30, before Keither F. Driscoll as referee.

Subpoenas have been issued, the Attorney General said, for John Marcellus, President, and John C. Marcellus, Secretary, of the Marcellus Casket Company, John Ciminiski, President of the Onondaga County Undertakers' Association, and other undertakers who are members of that organization.

The complainants, Murphy and Scanlon, James B. Iorio and Beleslaw Tymiski, asserted a fee of $1,000 was charged for membership in the undertakers' association, and that non-members were unable to obtain coffins from the Marcellus company.

Dr. Henry L. Smith Out of Danger.

ROCK SPRINGS, Wyo., July 23.—Continued improvement in the condition of Dr. Henry Louis Smith, President of Washington and Lee University, who was injured in an automobile accident near here Friday, was noted early today. It was announced at the Wyoming General Hospital. All danger is believed to be past. Dr. Smith, however, probably will be confined to the hospital for at least two weeks. He was injured last Friday in an automobile accident.

Miss Betty Lunn Operated On.

POUGHKEEPSIE, N. Y., July 23.—Miss Betty Lunn, daughter of Lieutenant Governor Lunn and Mrs. Lunn, underwent an operation for mastoiditis at Vassar Hospital here today. She was taken ill last week at the Summer home of the family near Cold Spring, and was brought to the hospital Saturday. She was reported tonight as resting comfortably.

T. E. Woolwine Steadily Improves.

PARIS, July 23.—Thomas E. Woolwine, former District Attorney of Los Angeles, who has been suffering from a second attack of serious illness here, continues to improve steadily, it was announced today.

URGES LOANS FOR EUROPE.

Prof. Janka Says Our Business Men Could Solve World Problems.

Special to The New York Times.

ATLANTIC CITY, N. J., July 23.—American capital invested in Europe under the direction of American business men will solve all the vital questions of Europe today, Jaroslaw W. Janka, professor of political research of New York University, declared here today before the weekly luncheon of the Shore Lions Club.

"None of the countries of Europe holds any love for the United States," he said. "While they are thankful for the help we have given them they still have an underlying feeling of jealousy. Some think that what has been done by the United States for the countries of Europe has been done for our own ends. The only solution for the whole problem is to send some power into Europe that will act as a mediator and that country must be the United States. We must intervene in these countries and help in the League of Nations without entering into any political entanglements.

"American money must not only be lent but it must be invested there in an unselfish way. This is the solution to the problem. We will help put Europe back on her feet and at the same time receive recompense for our investments."

GEORGE F. FLANNERY DEAD.

Veteran Reporter, Known as 'Pop,' Dies in Bellevue Hospital at 67.

George Francis Flannery, for twenty years active in newspaper work in New York City, died last night in Bellevue Hospital after an illness of two weeks. Although in his sixty-eighth year, he had been at work up until the day he entered the hospital. Born in Rochester, N. Y., the son of the owner and editor of one of that city's leading newspapers, he was Principal of a Rochester school for a number of years.

Since coming to New York twenty years ago Mr. Flannery had been known to his associates in newspaper work as "Pop" Flannery. For twenty years a member of the staff of the New York City News Association, his newspaper activities included the "covering" of ship news, the Criminal Courts Building and City Hall. Several years ago Mr. Flannery had a bungalow, known to his friends as "Bohemia," built on the roof of the Hotel Remington on West Forty-sixth Street. It was there that he was taken ill. He is survived by his widow, who lives in Rochester, and six children. The body will be taken to Rochester for burial.

CHARLES C. DEMING DEAD.

Veteran Lawyer Was a Member of Union and Yale Clubs.

Charles C. Deming, a member of the law firm of Alexander & Green, 120 Broadway, died early yesterday morning at Roosevelt Hospital as the result of an operation.

Mr. Deming practiced law in this city for nearly fifty years. He was born in Hartford and was graduated from Yale in 1872. Three years later he completed his law studies at Columbia University and had practiced law in New York ever since.

He was a member of the Union, Yale and other clubs.

The firm of Alexander & Green was counsel for the United States Shipbuilding Company in 1904, when District Attorney Jerome, with the support of Governor Odell, undertook an investigation of its activities. It was asserted at the time that there had been fraud in the financial statements sent out by the company and Mr. Deming was named as defendant in suits against it. One of the creditors, D. Le Ray Dresser, filed suit for $2,000,000.

COUNT DI BERGOLO DIES.

Italian Diplomat Was the Father of Princess Yolanda's Husband.

TURIN, Italy, July 23.—Count Vittorio Calvi di Bergolo, father of Captain Carlo Calvi di Bergolo, who is the husband of Princess Yolanda, died suddenly yesterday. The Count had spent most of his life in diplomatic activities and had been Minister to Athens and Copenhagen.

The Calvis have long been known for their devotion to the house of Savoy, with which they are now united through the marriage of Captain Carlo Calvi di Bergolo with Princess Yolanda. They came originally from Oneglia, near Genoa, though they now have estates in Piedmont. Many years ago it was through the devotion of Calvi di Bergolo that Oneglia became the property of the house of Savoy.

Lewis B. Reed Dies at 100 Years.

Lewis Benedict Reed, formerly of Brooklyn, died on July 21, eleven days after his 100th birthday, at the home of his son, Palmer T. Reed, in Eagle Rock, Los Angeles, Cal. Born in New York, he was graduated from New York University in the class of 1845, studied law and was admitted to the bar in 1846. In 1863 he became a partner in the wholesale shoe business of F. & L. B. Reed, from which he retired in 1885. Subsequently he entered the American Surety Company of New York and remained with it until May, 1913, since which time he had made his home in California.

Walter N. Hammett, Actor.

Funeral services for Walter N. Hammett, 71 years old, stock actor, who died at the Actors' Fund Home on Staten Island yesterday, will be held at the Campbell Funeral Church, Broadway and Sixty-sixth Street, tomorrow morning. Interment will be in Evergreen Cemetery. He was born in Vicksburg, Miss., and started his stage career when 14 years old. Most of his life on the stage was spent with stock companies and it is said that he took part in more than 700 plays. His last appearance was in stock in Fort Wayne, Ind., in 1918.

Ulysses Grant Smith.

Special to The New York Times.

WASHINGTON, July 23.—Ulysses Grant Smith, a special expert in the Veterans' Bureau, died today in Cumberland, Md. Mr. Smith was a native of Brooklyn and had lived in Washington for twenty-three years. He was secretary to former Representative Charles T. Dunwell of Brooklyn and later secretary to William C. Redfield while the latter was a member of the House and Secretary of Commerce. Mr. Smith was 59 years old.

Mrs. Green's Funeral Tomorrow.

Rubin Gushkin, manager of the Hebrew Actors' Union, announced yesterday that the union had made arrangements for the funeral of Mrs. Oscar Green, who was killed when the steamer Boston was rammed. The funeral will be held tomorrow at 2 P. M. from the Jewish Actors' Club, Seventh Street, west of Second Avenue. Mrs. Green, who before her marriage was Rose Siebert, was well known in Jewish theatre circles.

T. B. King Dies on Florida Beach.

DAYTONA, Fla., July 23.—Thomas B. King, recently of New York but formerly of Plainfield, N. J., died on the beach here late yesterday shortly after coming out of the water. Mr. King until recently was in business on Forty-third Street, New York.

Dr. Richard F. Scholz.

PORTLAND, Ore., July 23.—Dr. Richard F. Scholz, President of Reed College of Portland, died today. He was born in Milwaukee, Wis., forty-four years ago and in 1906 he won the Rhodes scholarship at the University of Wisconsin.

WALLACE DOWNEY, SHIPBUILDER, DIES

President of Corporation at Mariners Harbor, S. I., Succumbs Suddenly in Montclair.

BUILT EX-KAISER'S YACHT

Early Advocate of the Building of Standardized Ships Was a Native of Nova Scotia.

Wallace Downey, President of the Downey Shipbuilding Corporation of Mariner's Harbor, Staten Island, died suddenly yesterday at Montclair, N. J. He was widely known in shipping circles, his company having been very active in ship construction after the entry of the United States in the World War. In 1900 Mr. Downey's company constructed the famous yacht of the former German Kaiser, the Meteor, which was christened by Mrs. Nicholas Longworth, then Miss Alice Roosevelt.

Mr. Downey was born in Nova Scotia. He came to New York while still young and entered the employment of the Townsend Company, working at the Erie dry dock. He made rapid progress with the company and in 1896 went into business for himself, founding the Downey Dry Dock at Shooter's Island, off the Staten Island shore.

Early in his career Mr. Downey advocated the building of standardized ships. A magazine article by him in 1912 on this subject attracted wide attention. He argued that with the growing proficiency of American labor and the decreasing cost of steel production in quantities, the American shipbuilder could outdo the foreign competitor. For years he advocated subsidies for American vessels.

In 1915 Mr. Downey helped found the Standard Shipbuilding Company of Staten Island, but sold his one-third interest in 1917. The Downey Shipbuilding Corporation, subsequently organized, took over the steel fabricating plant of Milliken Brothers, Inc., on Staten Island. For some time the yards of the company have been closed, as a result, he said, of the impairment of the company's working capital caused by the non-payment by the Treasury Department of $3,700,000 for ten ships delivered to the Emergency Fleet Corporation during the war.

Mother Mary Rose Dolan.

Mother Mary Rose Dolan, Reverend Mother of the Community of Sisters of Charity, who maintain the College of Mount St. Vincent-on-Hudson, died Tuesday night at the mother house at the college. She was nearing her ninetieth year. She was graduated from the college in 1847, and had served it as teacher, directress and finally as mother.

Obituary Notes.

RAYMOND L. CARROLL, 58 years old, formerly owner of the St. Denis Hotel, Broadway and Ninth Street, which he sold after a long illness, at his home, 1,008 Carroll Street, Brooklyn. He is survived by his widow, two brothers and four sisters.

Dr. THEODORE SPRINGER, Principal of Public School 167, Brooklyn, died Tuesday night of pneumonia at his home in Brooklyn. He entered the school system in 1903 and became Principal of Public School 83, Brooklyn, in 1914. Subsequently he served in Public School 25.

CHARLES E. SHELDON, Vice President of the American Insurance Company of Newark and manager of its Western Department, at Rockford, Ill., died yesterday at his Summer home in Michellinda, Mich.

Mrs. BELLE M. LAIMBEER, wife of Richard Harper Laimbeer, a former Deputy Fire Commissioner of Brooklyn, died on Tuesday at her home in Belle Terre, L. I.

Dr. JOHN C. SCHMINKE, for more than thirty years a practicing physician in the Times Square neighborhood, died yesterday at his home, 337 West Forty-eighth Street.

PAOLA TOSCANNINI, mother of the conductor of opera, Arturo Toscanni, died yesterday in Naples. She was 84 years old and was attended by her son at the last.

GEORGE F. WILLIAMS, 60 years old, expert orchardist died at his home in Lunenburg, Mass., Tuesday.

JAMES ST. GEORGE, a boiler manufacturer, died on Tuesday at his home, 243 Vernon Avenue, Brooklyn.

Born.

MOSS—Dr. and Mrs. Samuel A. Moss announce the birth of a son Sunday, July 20, 1924.

RIKER—To Mr. and Mrs. Franklin Riker (nee Lois Long), a daughter, Mary Mayo Riker, at Statesville, N. C., July 20, 1924.

Annulment.

SWEIG—Dr. and Mrs. Jacob Zweig of 302 West 86th St. announce they have annulled the engagement of their daughter Margot to Mr. Adolph Bulova of 322 5th Av., New York City, N. Y.

Married.

HALL—GREEN—July 22, Aimee Louise Green, daughter of Mr. and Mrs. W. Green, to Douglas P. Hall. No cards. D. & A., Edinburgh papers please copy.

Died.

ADLER—Suddenly, on July 22, 1924 at Mount Clemens, Mich., Joseph A. Adler of 1,486 Ogden Av., beloved husband of Emma Adler and father of Joseph Jr. and William F. Adler. Notice of funeral hereafter.

AMY—July 21, Isabella O'Donohue, beloved wife of Thomas J. Amy and sister of Louis V. O'Donohue, at Far Rockaway, N. Y. Funeral from her late residence, 49 West 76th St., New York City, at 10 o'clock Thursday, July 24, and services at the Church of the Blessed Sacrament, 71st St., east of Broadway, New York City, at 10:30. Interment at Calvary Cemetery. Kindly omit flowers.

AMY—Isabelle O'Donohue. Members of the Manhattanville Alumnae Association are requested to attend the funeral of our sister alumna, Isabella O'Donohue, wife of Ernest J. H. Amy, at the Church of the Blessed Sacrament, 71st St., near Broadway, today, Thursday, July 24, at 10:30 A. M.

CORINNE ROCHE, President.
HELEN MURRAY BRADFORD, Sec.

AMY—Mrs. Ernest J. H. Members of the Manhattanville Alumnae Association are requested to attend the funeral of their sister alumna, Mrs. Ernest J. H. Amy, at the Church of the Blessed Sacrament, 71st St., near Broadway, on Thursday at 10:30 A. M.

CORINNE ROCHE, President.
HELENE MURRAY BRADFORD, Sec.

ASHWORTH—On July 21, at her residence, 130 East 80th St., Mrs. Frida de Gebele Ashworth, in the 56th year of her age. Funeral services on Thursday morning at 11 o'clock at St. Bartholomew's Chapel, 211 East 42d St.

BAUGHT—Cornelius, suddenly, at his residence, 2,424 Halsey St., Westchester, Bronx, on July 22. Funeral services at St. Peter's Church, Westchester, Saturday at 2:30 o'clock. Interment Woodlawn Cemetery. Yonkers papers please copy.

BEARD—July 23, 1924, William James, beloved husband of Jessie M. Waterfield. Masonic services at his late residence, Thursday evening, 7:30 o'clock.

BLUME—Suddenly on Monday, July 21, John E. Blume, beloved son of Louise Friedmann, in his 50th year, at his residence, 108 8th St., West New York, N. J. Relatives and friends are respectfully invited to attend the funeral services at the Church of the Good Shepherd, Columbus Terrace and Park Av., Weehawken, N. J., on Thursday, July 24, at 11 A. M.

BLUME—The Lutheran Society announces with sorrow the death of John E. Blume, a member of this society.

LOUIS W. WOEHLING, President.

BOWERE—On July 23, Seward L., beloved husband of Ida L. Bowere. Funeral services at his late residence, 11 Summit Grove, Rutherford, N. J., Friday, July 25, 11 A. M. Philadelphia papers please copy.

Died.

CARROLL—On July 22, Raymond L. Carroll, beloved husband of Cecilia Wynne Carroll, in his 54th year. Funeral from St. Cecilia's Church, 67th St. and Broadway, Friday. Requiem mass at St. Ignatius R. C. Church, Carroll St. and Rogers Av., at 10 A. M. Interment private. Kindly omit flowers.

DAGLE—Asericola (Andy) A. Dagle, on July 23, at 411 West 24th St. Funeral from H. Cody's Chapel, 270 9th Av., on Friday, at 1 P. M. Thence to St. Columbus Church, where a mass of requiem will be celebrated. Boston papers please copy.

DARLINGTON—In New York City, July 21, 1924, Herbert Seymour Darlington, beloved husband of Sibyl Hubbard Darlington. Funeral private.

DEMING—Suddenly, at Roosevelt Hospital on Wednesday morning, July 23, 1924, Charles Clere Deming, beloved husband of Mabel Frazee Deming, and son of the late Henry Champion and Sarah Clere Deming of Hartford. Funeral services at the Church of the Incarnation, 35th St. and Madison Av., at 10:30 A. M., Friday, July 25. Interment private.

DEWEY—Martin Adams Dewey, in his 64th year, suddenly, July 20, 1924. Funeral services at his late home, 1908 Park St., Westfield, N. J., on Friday, July 25, at 8 P. M. Interment private.

DE WOLF—Lena, on July 21, at her residence, 1,170 Lake Av., beloved mother of Mrs. Estelle Zerbe and the late Rae Walker. Funeral private. Philadelphia papers please copy.

DOLAN—Mother Mary Rose, at Mount St. Vincent, New York, on Tuesday, July 22, 1924, in the 83d year of her age and the 64th of her religious vocation; mass of requiem will be offered in the Convent Chapel, at Mount St. Vincent, on Friday, the 25th inst., at 10 o'clock A. M. The reverend clergy, relatives and friends and members of the Alumnae Associations of the College of Mount St. Vincent are respectfully invited to attend the requiem. Prayers and masses for the repose of her soul will be appreciated.

DOLAN—Members of Alumnae Association, college of Mount St. Vincent, New York City, announce with great sorrow the death of Mother Mary Rose, foundress and first Honorary President of the association. Mass of requiem in the convent chapel at 10 A. M. Friday, July 25, 1924.

NORA COTTER BROSNAN, President.
BERNADETTE BANNIN,
IRENE DUFFY McDONALD, Secretaries.

DOWNEY — Wallace, President of the Downey Shipbuilding Corp., suddenly, at Montclair, N. J. Funeral notice later.

ECKFELDT—At Orange, N. J., July 22, 1924, Nellie Williams, beloved wife of Edward H. Eckfeldt. Funeral services at her late home, 224 Cartaret Place, on Friday afternoon, July 25, at 3:30. Train leaves Hoboken, D., L. & W. R. R., 1:35 (Daylight Saving Time) for Orange station.

ERDMAN—Gertrude Moore, formerly of Bridgeton, N. J., wife of Rev. Paul Erdman of Beirut, Syria, on Tuesday, July 22, at the New York Hospital. Funeral from 8 South Street Presbyterian Church, Morristown, N. J., Thursday, July 24, at 4 P. M. Daylight Saving Time.

FLEISCHMANN—At Brooklyn, N. Y., in his sixty-first year, Max, beloved husband of Barbara and father of Leo, Milton and Marx; brother of Joe. Funeral services, St. Ilgen Cemetery, Cypress Hills, Friday, July 25, at 11 A. M.

GELSHENEN—William Henry, husband of Emma Nesbitt Gelshenen and father of Kathleen Bowne Gelshenen and William Henry Gelshenen, died July 21, 1924. Funeral service Thursday morning, July 24, at 10 o'clock, at Church of Holy Days, Morningside Drive and 114th St., New York City. Interment private. Kindly omit flowers.

GELSHENEN—William H. At a meeting of the Board of Directors of the Chelsea Exchange Bank, held at the Banking House on July 23, 1924, the President announced the death of Mr. William H. Gelshenen, a member of this board, and the following preamble and resolution was unanimously adopted:

The sudden death of Mr. William H. Gelshenen, on the 22d of July, 1924, comes to us with a sense of fellowship and a great shock and deep bereavement.

Mr. Gelshenen, whose father had been President of this bank for many years, became a director Nov. 1, 1905, and for a time occupied the position of First Vice President.

During all this time his ability, business experience and devotion to the interests of the bank contributed in a large measure to the success which the institution has attained. His qualities of courtesy and kindliness made association with him attractive to all with whom he came in contact, officers and directors alike, and he enjoyed the personal friendship of every director of the institution.

His loss to this bank is a serious one, and his fellow directors will not only miss his counsel and guidance, but in a greater measure regretting the loss they have sustained in the murdering of those ties of friendship which so closely united them to him.

His devotion to his country during the World War was not only able and distinguished, but reflected credit on the bank able to give the service of a man so well qualified to meet such a great national emergency.

As a mark of respect to his memory, and in testimony of their loss, the directors of this bank desire to place on record this expression of their high appreciation of his character, his service to the bank and to his country, and extend at the loss of so wise and able a business associate, and so kind and true a friend:

Resolved, That this preamble and resolution be inscribed in full upon the permanent records of this bank and that a copy hereof be sent to be sent to his family. Be it further

Resolved, That as an additional mark of respect to Mr. Gelshenen's memory the directors attend the funeral services in a body, and that this meeting be now adjourned.

RUEL W. POOR, President.

GEORGE—Henry, Captain United States Navy, aged 61, very suddenly of heart failure at the Naval Hospital, Brooklyn, July 21. Military funeral in Washington and interment in Arlington. San Francisco and Seattle papers please copy.

GORDON—Anna, in her 84th year, wife of the late Joseph Gordon. Funeral services Thursday, July 24, 2 P. M., at her late residence, 224 East Tremont Av., Bronx. Interment at Washington Cemetery.

GRAY—At Ridgewood, N. J., July 22, 1924, Margaret E., widow of James Gray, aged 86 years. Funeral Friday from her late residence, 208 Upper Boulevard Road, Ridgewood, N. J., at 7:30 P. M. Interment in Kensico Cemetery, New York, Saturday.

GREEN—With deepest sorrow we mourn the loss of our sister, Rosie Silbert Green. "Mom God has called to her final rest." May her soul rest in peace. Members are requested to attend funeral services to be held at the Hebrew Actors' Club, 45 East 76th St., on July 24, at 2 P. M.

JEWISH THEATRICAL GUILD OF AMERICA.
WILLIAM MORRIS, President.
HARRY COOPER, Secretary.

GREENFIELD—With profound regret we announce the death of Leveler David Y. Greenfield. Leveler are requested to attend Masonic services at the home of his late residence, 1,059 Chandler Av., Far Rockaway, L. I., at 1 P. M. today.

NATHAN M. ABRAMSON,
Sublime Leveler.
A. R. SASSERATH, Scribe.

GREENLEAF—Suddenly, in Southport, Conn., in his seventy-fourth year, Warren Greenleaf, son of the late Sara A. Lynde and Augustus Warren Greenleaf. Interment Greenwood Cemetery.

HAHN—At Weehawken, N. J., Wednesday, July 23, 1924, Francis L., beloved husband of Gertrude M. Hahn (nee Schmidt), age 56 years. Funeral will take place on Saturday, July 26, at 9 A.

HER GYPSY WEDDING ANNULLED BY POLICE

Girl, 14, Returned to Father When Found in a Camp Near Pelham Bay.

MARRIED BY ROMANY LAW

Head of Roving Band Asserts Child's Parent Sold Her to Boy of 14 for $2,500.

Gypsy law, quoted at length by members of a camp in a wooded section of the Bronx near Pelham Bay, was not enough to prevent Ephraim Bay, garage owner of Salem, Mass., from taking his daughter, Annie, 14 years old, away from her fourteen-year-old gypsy husband yesterday. He had the aid of two detectives.

As the girl, dressed in the colored garments of the Romanies, was placed in an automobile, Peter Stokes, leader of the camp and father of the young gypsy husband, Steve, told the detectives that he had paid $2,500 to Butch for permitting Annie to marry his son. When the detectives learned, however, that the youthful pair had been married by the gypsy law alone they took the girl from the camp.

Butch was at one time a Romany. He went into business and gave up traveling with the tribe. Last March, with his daughter, he visited Baltimore, where the gypsy caravan headed by Peter Stokes was encamped. There, according to Stokes, Butch and he arranged for the girl and boy, according to the Romany custom, to enter into a trial marriage relation.

Stokes said he paid Butch $2,500. Butch denied having received any money. He said he went back to Salem and in a short time learned that his daughter was unhappy and wanted to return to him. He went to Baltimore and found that the caravan had moved on. Then for five months he sought the caravan and finally found it last Friday.

Butch said that when he went to claim his daughter he was informed she had been married to Steve Stokes at a gypsy ceremony. He said he was driven away from the camp. He returned to Salem, where he notified the police, who sent him to a New York lawyer, who referred him to the Bronx Park Station.

Accompanied by the detectives Butch drove to the camp yesterday and demanded the girl. She was more than willing to go with him. But before she left she had to give up a necklace of gold pieces of all countries which had been given to her as a wedding present by her youthful husband.

ACTS IN SCHOOL SURVEY.

Board of Education Wants Investigators Exempt From Civil Service.

Joseph Miller Jr., Secretary of the Board of Education, appeared yesterday before the Municipal Civil Service Commission to support an application that the Board of Education appointees who are to undertake a survey of the city's public school system be exempt from the civil service regulations.

The commission reserved decision.

LOST AND FOUND

Advertisements for tomorrow received until midnight. Telephone LaFayette 1000.

LOST.

BAG, black leather, containing black leather notebook and swimming suit, from machine; liberal reward. Schuyler 1723.

BANK BOOK lost, 883675, Emigrant Industrial Savings Bank; payment stopped. Return book to bank, 51 Chambers St., New York.

BANKBOOK—Deposit from Harlem Savings Bank, No. 396,505. Finder return to Harlem Savings Bank.

BANKBOOK No. 756, payment stopped. Return to Colonial Bank, 91st St. and B'way.

BILL FOLD lost with letters; liberal reward. Phone Columbus 7234. Mr. Fizzo.

BOOK containing memorandums, other contents, Friday, July 18, from Red taxi, discharged Madison Av. and 86th St.; valuables can be retained; no questions asked; reward. Return 13 East 86th St., Apt. 82C.

FLASK, silver, initialed; lost Sunday night between Pennsylvania Hotel and 86th St. and West End Av.; reward. S 581 Times.

HAND BAG, beaded, on Long Island train leaving Babylon 8:16 A. M., Tuesday; reward. S 575 Times.

MANUSCRIPT entitled "The Scented East," in black and white covered copybook; reward. Stephen Hawes, 604 Pelham Road, New Rochelle.

PHOTOGRAPHS, Yucatan scenes; reward. Walter, 67 West 68th. Phone Trafalgar 5383.

SAMPLE CASES, two black, on 324 St. side Pennsylvania Hotel; $25 reward; no questions asked if returned to R. J. Davis, Navarre Hotel.

SPECTACLES, tortoise shell, in leather pouch, Bronx express, 6 P. M., 125th-Lenox Av. subway; reward. Shai, Whitehall 1800.

STOCK certificates Oak Creek Mining and Reduction Co.; Lucy Hopkins, No. 106, and E. I. Thompson, No. 54. Application having been made for new certificates, interested parties are warned to immediately show cause why new ones should not be issued. R. B. Shoe, Treasurer, 50 Church St., New York, N. Y.

STOCK CERTIFICATE 40,557, for 50 shares Royal Dutch N. Y., issued in name of Leah Askin; lost or stolen; transfer of above stock has been stopped. If found kindly notify Askin & Marine Co., 906 Broadway.

SUIT CASE, tan; initial R. M. S., New York; on road between Brewster and New York; reward. Notify Robert M. Silverman, 210 West 96th. Phone Riverside 1241.

TOUR policies of New York Life and other papers; reward. Lenox 8740?.

Jewelry.

BARPIN, platinum and diamond, on Monday, July 21, in dressing room of French misses' department of Franklin Simon's, Warnecke, 132 8th Av., Brooklyn. Sterling 5379.

DIAMOND BAR PIN—Lost, between 43 East 42d St., 5th Av. bus to 32d St., 34th St. car to Madison Av., Madison Av. car to 82d St.; liberal reward will be paid for information leading to recovery. Room 1850, Woolworth Building.

EARRING—Diamond, Fordham Road, 200th St.; reward. Robertson, 2,804 Concourse. Sedgwick 9000.

PIN, diamond, with five pearls on top, also diamond bracelet, diamond ring, between 38th St. and 34th St., vicinity of Broadway; $100 reward. Beiazan, 104 Harlem Road, Great Kills, Staten Island. Dongan Hills 193.

PACKAGE, containing jewelry, left in 20th Century taxi Sunday; substantial reward, no questions asked. Circle 3097.

RING, solitaire platinum diamond; between Hotel Greystone and 79th St. and Riverside Drive or Riverside bus; Monday afternoon; liberal reward. Longacre 6439.

RING, diamond platinum oval shape, 16 stones; Monday, 22d Av., Sea Beach line, Brooklyn-Harlem; reward. Benenbura 9113.

RING—Diamond-platinum, 5th Av., 9th-18th, Brooklyn; large reward. Brooks, South 4900.

REWARD for return of onyx and diamond bar pin, lost between East Orange and New York. Theodore A. Kohn & Son, 521 5th Av.

$50 REWARD.

Diamond ring, on City Island bus, Sunday night. Q 1218 Times Bronx.

Wearing Apparel.

CARDBOARD BOX, containing lady's suit, fur, pocketbook; contents of pocketbook great value to owner; lost Sunday afternoon, on Queensboro Plaza L. I. R. T. platform. Finder please return to Mrs. Martin, 157 14th Av., Astoria, L. I. Phone Astoria 1873. Reward.

COAT, lost on July 14, black cloth with natural fur on Long Island train leaving Patchogue at 12:36, arriving at Jamaica at 2:11; return to Frill and Frock Shop, 36 East 49th St.; reward.

NECKPIECE—Baum marten, two skins, lost on Long Island Railroad between Flatbush Av. and Jamaica, July 9. Liberal reward if returned to Edward Geer, 21 State St., New York.

NECKPIECE, fur, 112th St. and Riverside Drive. Finder address W 9 Times.

Cats, Dogs and Birds.

SHEPHERD DOG, German, last seen yesterday, 5 P. M., 125th St. and Broadway, Harlem Lex. Phone Endicott 7183.

ABANDONS TWO BABES TO DIE IN THE WOODS

Sandy Creek Woman Declares She Acted Under Compulsion by a Male Companion.

ROCHESTER, N. Y., July 23.—Confessing to the abandonment of two children—boys of 3 years and 18 months—in a wood two miles east of Wolcott, Monday afternoon, Mrs. Charlotte Dana, 23, of Sandy Creek, N. Y., is held at the Wayne County Jail at Lyons on a charge of abandonment, pending trial.

At a hearing before a Justice of the Peace in the Town of Butler this afternoon, Mrs. Dana waived the right to counsel. She accused John Bowley of Fulton, her companion since she left her home in Sandy Creek last Wednesday, of forcing her to accompany him to Wolcott and threatening to cut her throat unless she disposed of her two children in the woods. Her husband, August T. Dana, a Sandy Creek farmer, is 65 years old, she said.

In what was believed to be a dying condition, after two days and two nights alone and without food or shelter in Raynor's Woods, the 18 months old boy was found at noon today by searchers. The other child was found wandering in a field near the woods late last night. The baby, discovered in a blackberry thicket in a swamp at the edge of the woods, was almost exhausted from exposure and want of food. It was taken to the Oswego Hospital.

The baby was discovered by Constable Charles Palmer and Professor George Van Vleck of the Brooklyn Polytechnic Institute, members of the searching party. Discovery that the children had been abandoned came when the older boy made his way to an open meadow and his cries attracted the attention of a farmer last night.

Bowley is believed to be in this city, and the police are searching for him.

STUDY FRENCH TURPENTINE

American Naval Stores Delegates Arrive in Bordeaux.

BORDEAUX, France, July 23.—The first delegation sent to France by the American Naval Stores Convention of Savannah arrived here today. This is the centre of the turpentine-resin production, which is largely confined to the Departments of Landes and Gironde. They produce about one-third as much as the American total. The American visitors are particularly interested in the methods whereby a yearly crop is taken from the same forest generation after eneration.

President Maydieu of the Bordeaux Chamber of Commerce has arranged for the Americans to have the fullest opportunities to study the systems of production and treatment. They will drive through the pine forests to Arcachon and thence to Dax and take part in a meeting of the Naval Stores Bourse there, studying particularly the processes of distillation of turpentine by the steam bleaching of resin, said not to be practiced in the United States. The delegation also will visit Spain.

Members of the delegation are J. G. Pace, Pensacola, Fla.; A. S. Carr, Bainbridge, Ga.; Dr. E. P. Rose and W. L. Fender, Valdosta, Ga.; William L. Barnett, Mount Dora, Fla.; O. H. L. Wernicke, Gull Point, Fla.; S. A. Alford, Chipley, Fla., and Alexander K. Sessoms, Cogdell, Ga.

SHENANDOAH TEST TODAY.

Dirigible Will Fly Over Scranton on a 24-Hour Trip.

The navy dirigible Shenandoah will start at daylight this morning from Lakehurst, N. J., on a twenty-four-hour test trip, covering Scranton, Pa., where the visit of the airship is timed to coincide with that city's celebration of "Old Home Week," and Binghamton, N. Y. After circling over those two cities, the dirigible will loiter aloft all night and return to her Lakehurst hangar at sunrise tomorrow. The proposed trip to the Pacific Coast and 2,000 miles further on to Honolulu now are very doubtful, according to the latest reports from Washington.

Commander J. H. Klein Jr., in charge of the air station at Lakehurst, explained that the twenty-four-hour flight today would be made if weather conditions permitted, and that the trip was intended mainly to work out the engines of the airship, which recently underwent a tuning.

COURT ENJOINS BROKERS.

Stops Sale of Securities by Graham, White & Co.

Attorney General Carl Sherman obtained an order from Justice William P. Burr of the Supreme Court yesterday temporarily restraining Graham, White & Co., a brokerage firm at 2 Rector Street, from selling securities.

The Attorney General alleged that this firm was organized by Mahlon C. Swartz, formerly of George T. Brown & Co., which was enjoined by the Attorney General from doing business on March 31. It was charged that Swartz simply erased the name of the Brown firm from the door and started to do business under the name of Graham, White & Co. It was alleged that salesmen for this firm had a policy of selling sound securities to customers at first, but later inducing them to invest in worthless stocks.

GIRL, 16, KILLS HERSELF.

Daughter of Policeman Uses Father's Pistol to Commit Suicide.

Esther Winnegar, 16 years old, daughter of Patrolman Andrew Winnegar of 6 Fifty-fourth Street, Woodside, committed suicide yesterday afternoon by shooting herself in the head with her father's service revolver. She died in St. John's Hospital, in Long Island City.

The parents could give no cause for the girl's action. Her mother said she left Washington Irving High School two years ago and that on Tuesday she went out to seek employment, which she found in a factory in Long Island City. After working yesterday morning, Mrs. Winnegar said, the girl returned home, complained about her work and went upstairs. A few minutes later she shot herself.

FIRE TOOK HER SAVINGS.

To Foil Burglars Woman Had Hidden Her Money in Piano.

Special to The New York Times.

BAYONNE, N. J., July 23.—It took Mrs. Mary Lunney of 323 Broadway many years to discover a hiding place for her meagre savings where when she was away she felt confident they were safe. Recently she decided that the casing of the piano in her living room would never be searched by hasty burglars.

While she was shopping this afternoon a fire, which was soon extinguished, destroyed only one article of furniture in her room—her piano, in which was hidden $30, her entire savings.

ART O'BRIEN LEAVES JAIL.

Freed After Serving Half of Term for Sedition.

LONDON, July 23 (Associated Press).—Art O'Brien, former President of the Gaelic League in London, who was sentenced on July 6, 1923, to two years for seditious conspiracy, was released from prison today.

Sean McGrath also was released.

HOWARD ON STATUS OF IRELAND'S ENVOY

State Department Gives Out Correspondence on Free State's Minister Here.

CONFERENCE TO END DOUBT

Matters of Imperial Concern to Be Handled by the Embassy.

WASHINGTON, July 23.—Under agreement with the British Embassy, the State Department made public tonight the correspondence exchanged between Secretary Hughes and Ambassador Howard last month, providing for the appointment in Washington of a Minister to represent the Irish Free State in diplomatic intercourse with the United States.

In his communication of June 24, submitting the request that Washington accept this representation of the Irish Free State, Ambassador Howard told Secretary Hughes that "his Majesty's Government has come to the conclusion that it is desirable that the handling of matters at Washington exclusively relating to the Irish Free State should be confided to a Minister Penipotentiary accredited to the United States Government."

"Such a Minister," the Ambassador continued, "would be accredited by his Majesty the King to the President of the United States, and he would be furnished with credentials which would enable him to take charge of all affairs relating to the Irish Free State. He would be the ordinary channel of communication with the United States Government on these matters.

"Matters which are of imperial concern or which affected other dominions in the Commonwealth in common with the Irish Free State will continue to be handled as heretofore by this embassy.

"The arrangements proposed by his Majesty's Government would not denote any departure from the principle of the diplomatic unity of the empire. The Irish Minister would be at all times in the closest touch with his Majesty's Ambassador, and any question which may arise as to whether a matter comes within the category of those to be handled by the Irish Minister or not would be settled by consultation between them. In matters falling within his sphere the Irish Minister would not be subject to the control of his Majesty's Ambassador, nor would his Majesty's Ambassador be responsible for the Irish Minster's action. * * *

"As regards questions such as the precedence to be attributed to the Irish Minister or any other points which the United States Government may desire to raise in connection with the appointment, his Majesty's Government will await the views of the United States Government."

Secretary Hughes replied under date of June 28, quoting from the Ambassador's letter, and continuing:

"Responding to the hope you express on behalf of your Government that the Government of the United States will concur in the appointment of an Irish Free State Minister in conformity with the proposals of his Majesty's Government as set out in your note, I have the honor and the pleasure to inform you that the President, always happy to meet the wish of his Majesty's Government in every proper way, will be pleased to receive a duly accredited Minister Plenipotentiary of the Irish Free State, on the footing you indicate."

CAETANI MAY NOT RETURN.

Rome Paper Reports Italy Will Send New Ambassador Here.

ROME, July 23 (Associated Press).—Prince Gelasio Caetani, Italian Ambassador to the United States, will not return to Washington, but will be replaced in September by another Ambassador taken from the Italian diplomatic corps, the newspaper Sereno asserts today.

WASHINGTON, July 23.—The Italian Embassy here declared today it had no knowledge of the report that Ambassador Caetani would be replaced in September, but that, on the contrary, when the Ambassador left the United States recently it was on the understanding that he would resume his duties here.

Attention was drawn, however, to the fact that when Prince Caetani accepted the post in December, 1923, he declared he had no desire definitely to enter upon a diplomatic career and would remain only so long as his presence seemed necessary to better relations between the two countries. Nevertheless, his associates expect his return, although they consider that when his mission is regarded as accomplished he will retire.

Prince Caetani, it was said, had pleased his Government in his efforts to bring about an intellectual understanding between the United States and Italy and in his handling of immigration questions.

REO BUS STARTS FOR COAST

Route Will Be Via Seattle to San Francisco.

Escorted by a motorcycle policeman to the city line and amid the cheers of several hundred persons in Times Square yesterday morning, a Reo motor bus started on a trip to the Pacific Coast. It is said to be the first time that a motor bus has ever attempted a transcontinental journey and the trip is being made to demontrate the feasibility of such trips for sightseeing and recreation.

Dave Fassett, a veteran driver, was at the wheel. It is his third transcontinental trip with Reo cars, his first tour having been made nineteen years ago in a two-cylinder machine when a run to the Pacific Coast by motor car was regarded as a hazardous undertaking. In 1911 he made a trip across country in a four-cylinder car in ten days fifteen hours.

C. E. Griffith and J. C. Brandimore of the Reo Company will be the only passengers, and it is expected that the trip to San Francisco via Seattle will take between five and six weeks.

NEW AUTO REGULATIONS.

Driver's License to Be Required of All After Oct. 1.

Many motorists outside of New York City have been under considerable misapprehension regarding the regulations of the new motor vehicle law in this State. Up to Oct. 1 the regulations of the old law regarding operators will continue in force. After that date it will be necessary for all drivers throughout the State to procure an operator's license, for which $1 will be charged. No licenses will be issued to persons under 18 years of age.

For those learning to drive a thirty-day driving permit will be issued on application to the Motor Vehicle Bureau officials in the State, but such a pardon must always be accompanied while learning to drive by a licensed chauffeur or private operator. The latter rule is now in force in New York City, and it will go into effect throughout the remainder of the State on Oct. 1 with the license requirements.

McADOOS' PARIS PILGRIMAGE

They Lay Roses on Unknown Soldier's Tomb in Wilson's Name.

PARIS, July 23.—Mr. and Mrs. William Gibbs McAdoo today placed a large bouquet of roses on the tomb of the Unknown Soldier in the name of the family of the late President Woodrow Wilson.

CRICKET SWEATERS

A Five Dollar Value

$3.95

Special Week End Sale!

THIS new cricket model is the sweater that everybody is wearing on the links, in camp or along the beaches. In all the newest shades: Powder blue, grey, white and camel, with V-neck, cuff and bottom striped in harmonious color contrasts. Sizes 34 to 44. Large assortment. Guaranteed pure worsted—better than wool. A value we are proud to feature.

Linen Knickers, $3.49

Genuine Imported Irish Linen, Reg. $5.00

SAVE AT DAVEGA

United Sport Shops

10 Wall St. | 831 Broadway | *111 E. 42nd St. | *125 W. 125th St.
15 Cortlandt St. | 308 Fourth Ave. | *1789 Broadway | *653 W. 181st St.
28 John St. | 102 W. 32nd St. | | *1011 Southern Blvd.

*These Stores Open Evenings

Stores Open All Day Saturday.

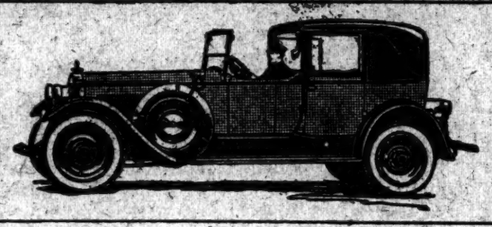

Let Go And Let's Go!!!

LET GO!—get rid of that complex of indispensability—if you're in a business that can't get along without you get in one that can!—it's a poor business that will go to the dogs when the boss goes out for a golf game!—half the businesses in this town are suffering from too much attention—like a watched pot they never boil—close the rolltop, tell us what kind of Packard you want, and—LET'S GO!

Special Week-End Rates for Parties of Six

Ask the Man Who Hires One!

GRAND CENTRAL PACKARD RENTING CORPORATION

45 VANDERBILT AVENUE
44TH Street, Opposite Biltmore
Telephone: MURRAY HILL 3940

ANY DAY · ANY HOUR · ANY WHERE · ANY WEATHER

Irish Linen Knickers

$3.50

TO WEAR on the course all day or to change to in the afternoon—full, roomy, cool, comfortable and washable. Colors: Oatmeal, Natural and Oyster-white.

White Flannel Trousers . $7.50 and $10.00
Grey Flannel Trousers . $7.50 and $10.00
Flannel Knickers $7.50

Brill Brothers

BROADWAY at 49th STREET
279 Broadway | 47 Cortlandt St.

Inter woven

MERCERIZED

Socks

3 PAIRS $1.00

REAL VALUE

NO EQUAL FOR WEAR

A new idea!

a cheese club sandwich

It is made with a new kind of Swiss Cheese!

INSTEAD of white chicken meat—tender, melty, flavorful Swiss cheese! What zest it gives! How deliciously the tangy cheese blends with the crunchy salt tastiness of hot bacon—the crisp lettuce—and luscious sliced tomatoes!

This delicious recipe was especially originated for the wonderful new Phenix Swiss Club Cheese—a solid loaf with the best Swiss flavor. Try it this way and a dozen other delightful ways you will think of. It comes in the same loaf form, healthfully pasteurized, as the other delicious Phenix Club Cheeses—American, Pimiento and Brick. Try it today.

Phenix Swiss Club Cheese Sandwiches

3 slices Phenix Swiss Club Cheese, 6 slices bread, 6 slices bacon, 3 leaves lettuce, 3 tablespoons French dressing, 6 slices tomato.

Stand the tomatoes in French dressing ten minutes. Toast one side of three slices of bread. On untoasted side lay a slice of cheese and two strips of bacon. Now toast until the bacon is cooked and cheese melted. Toast both sides of remaining bread. Dip lettuce in dressing and when the bacon and cheese are done, lay a leaf with two slices of tomato on each and cover with a slice of toast. Cut the three sandwiches into halves and serve immediately.

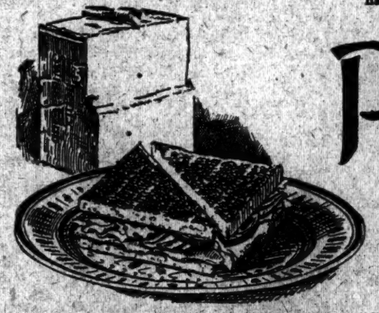

Phenix SWISS CLUB CHEESE

Made by the makers of the famous "Philadelphia" cream cheese

A well-known and long-established hosiery manufacturer located near Chicago and distributing a nationally advertised product desires a

CAPABLE SPECIAL REPRESENTATIVE

This man should know men's and women's seamless and full-fashioned hosiery and be able to successfully promote the sale of a nationally advertised article. He should be well acquainted with buyers of large department stores, particularly in the large cities east and south of the Mississippi River, and if he knows the buyers of the better type clothing and haberdashery shops, so much the better.

This position will require a man who is willing to travel and who can obtain results. Applications are wanted only from capable hosiery salesmen who are well equipped to fill this position.

Starting salary will be satisfactory and based on past performance. Applications should contain detailed information as to experience, age, former connection, etc. Box X 2396 Times Annex.

B. M. T. TO RUN BUSES AS SUBWAY FEEDERS

Announces Plan to Link Newly Built Sections With Brooklyn Trunk Lines.

ORDERS TEN TWO-DECKERS

Ready Aug. 1, but Permission to Operate Must Be Obtained From Board of Estimate.

MAYOR'S HOSTILITY LIKELY

His Opposition Seems Assured If B. M. T. Seeks to Charge a Ten-Cent Fare.

The Brooklyn-Manhattan Transit Corporation announced yesterday that it had invaded the field of passenger bus transportation, a province which Mayor Hylan has sought to reserve exclusively to municipal ownership and operation.

Gerhard M. Dahl, Chairman of the B. M. T. Board, said that he had ordered, for Aug. 1 delivery, as an initial purchase, ten doubledeck buses, each seating sixty-seven passengers, to link the rapidly growing suburban territories to the B. M. T. rapid transit systems. The announcement was regarded as a direct challenge to the Mayor, against whose stand for exclusive municipal bus operation the B. M. T. will seek to array the force of public opinion. The corporation will not be able to operate any bus lines over regular routes until after it has obtained a permit from the Board of Estimate, supplemented by certificates of convenience and necessity issued by the State Transit Commission.

Although Mr. Dahl's statement said nothing about the fare he proposed to charge if he succeeded in putting the B. M. T. buses into operation, it was learned on what seemed to be competent authority that the company had in mind a dime instead of a nickel as the standard charge. At that point again the corporation seems sure to encounter the antagonism of the Mayor and his Board of Estimate colleagues.

Chairman Dahl Explains.

In his public announcement Mr. Dahl said:

"The directors of the B. M. T. have been giving careful consideration to bus operation supplementary to their existing rapid transit and surface lines. They have done so in line with their desire and duty to see that the best possible service is provided to the public served in general by the lines of the B. M. T. system. The directors have come to the conclusion that operation of buses is a desirable part of the operation of a comprehensive transit system. Accordingly they have authorized the initial purchase of ten buses —which will be delivered around the first of August. At present we have not obtained or applied for franchises or permits to operate bus routes. In the absence of such franchises or permits we will not, of course, attempt to operate on definite routes.

"We have purchased these buses in order that the public, as well as the public authorities, if they deem it wise to authorize us to operate bus lines, may understand that we are in earnest in our desire to render the broadest possible service. Various sections have developed very rapidly in the last few years. Construction of rapid transit lines into such sections is practically impossible. Such lines would be extensions of existing trunk lines which are already overburdened.

Bus an Important Factor.

"Logically, any rapid transit construction should be important trunk connections, such as Fourteenth Street and Nassau, so as to allow fuller use in rush hours of existing facilities. Even as to surface railroads, further extensions will take time and need to be carefully considered. The conclusion is inevitable, therefore, that buses should play an important part, in a large system, in extending transportation into growing sections.

"It should not be overlooked that houses can be erected and occupied within a year, and a new section thus may develop

DROUGHT IN TEXAS LIFTS COTTON HERE

Quotations Rise a Cent and Three-Quarters in Succession of Advances.

GAIN IN WHEAT A FACTOR

All Months Close at Day's Top, Up 152 to 184 Points—October Passes 25 Cents.

The cotton market became demoralized over absence of relief in drought sections of Texas, and under the largest volume of business so far this month prices rose a cent and three-quarters. Quotations were marked up in a successive series of rushes that lifted prices a quarter to half a cent at a time. During the two breathing spells that developed during the course of the session it became evident that tension was increasing and alarm over the entire crop outlook spreading. Another violent advance in wheat caused aggressive buying operations in cotton, and so few contracts were available the last half hour that prices rose 60 points in a few moments before the close. All months closed at the top of the day after an advance of 152 to 184 points.

When Liverpool, instead of declining to meet the late set-back in American markets Tuesday, advanced its quotations and private reports indicated no change in weather conditions in the great producing sections of the Southwest, the buying movement of the past few days was resumed at the opening. Operations soon expanded to a degree that lifted October above 25 cents, with the demand for contracts broadening and apprehension over deterioration in Texas becoming more acute. July advanced to the highest figures of the month and the volume of business generally reached the largest proportions of the year.

A generally favorable weekly weather summary, aside from drought in Texas, caused a realising on this three-quarters of a cent advance, but a 40 point setback exhausted selling pressure. When details showed twenty-three stations in Texas over 100 degrees, without precipitation in any part of the State being reported by official stations, a scramble for contracts ran October from 25¢ to 28½ cents rapidly. July rose to 24.40 cents, or only 175 points from the extreme high level of the season, reached about Thanksgiving Day last Fall. Demand became so urgent that it was difficult for the market to supply contracts necessary to meet requirements. The close of the day occurred toward the close of the session under exciting trading conditions.

The weekly weather summary indicated more satisfactory distribution of moisture in the east the last week, particularly as regards those sections where rainfall had been excessive earlier in the month. Favorable progress was reflected in Oklahoma, Arkansas, Tennessee, Alabama and Georgia, with the plant fruiting well generally. As compared with the report a year ago at this time, absence of boll weevil complaints proved conspicuous. But interest was centered in Texas and the statement that the plant was standing the drought well so far, seemed to intensify anxiety over the failure of rains to develop in that region. The plant is rapidly approaching a stage where deterioration will begin unless adequate relief is forthcoming.

Yesterday's quotations follow:

	Previous				
	Open.	High.	Low.	Close.	Day.
July	24.20	24.40	24.20	24.40	22.65
Oct.	27.50	28.00	27.06	28.00-03	27.23
Dec.	26.48	26.85	26.30	26.80-05	26.45
Jan.	26.78	26.90	26.70	26.80-85	26.58
March	26.90	27.15	26.95	27.15-20	26.60

The local market for spot cotton was steady, 135 points advance, $5.30c for middling upland.

Southern spot markets were: Galveston, 32.15c, 150 points advance; New Orleans, 30.40c, 40 points advance; Savannah, 31c, 175 points advance; Augusta, 31.75c, 225 points advance; Memphis, 30c, 60 points advance; Houston, 31.20c, 175 points advance; Little Rock, 30.75c, 100 points advance.

Yesterday's cotton statistics were:

	Yesterday.	Last Wk.	Last Yr.
Port receipts.....	7,112	4,032	4,062
Exports	17,456	52	550
Exports, season	5,742,526	8,701,760	4,752,943
New York stocks	21,631	25,187	20,435
Port stocks	218,008	268,779	234,109
N. Y. arrivals..	2,465	1,370	1,655

Liverpool cables: Spot cotton quiet, 15 points advance to 17.97d for middling. Sales 4,000 bales, of which American 2,000; imports 8,000, American 1,000. Futures opened steady, 23 to 26 points decline, and closed firm 22 to 25 points advance. Prices: July, 17.96d, Oct. 16.08, Dec. 15.68, Jan. 15.59.

Manchester: Yarns dull and irregular; cloths, small inquiry.

WEATHER FAVORS COTTON CROP

Washington Report Shows Favorable Conditions in Many States —Spring Wheat Outlook Good.

The weekly weather report of the Department of Agriculture issued at Washington yesterday in part follows:

"Temperatures were generally above normal in the cotton belt. There was considerable rainfall in the northwestern portion and from Alabama and Central Tennessee eastward, though the amount was not so heavy as in the preceding weeks for Eastern districts. The week on the whole was rather favorable for the cotton crop, especially in the central, northern and northwestern portion of the belt, while less moisture improved conditions in the east.

"Rains were rather badly needed in Mississippi, Louisiana and Texas. Cotton made fair progress in Texas and appeared to be standing the drought very well, though there is some complaint of shedding in the northern and western portions, and the late planted is being stunted in some districts. Growth was very slow in Alabama, especially in the northern part, with complaint of shedding, but the general condition of the crop is still fair.

"The nights continued too cool for rapid growth or corn for Central and Northern districts, but moisture was generally ample and considerable cultivation was accomplished with the crop showing general improvement in the principal producing sections. Progress was only fair in Iowa, especially in the northern portion because of cool weather and deficient sunshine. The bulk of the crop in this State is still being cultivated, and from ten days to two weeks late. Cultivation was hindered in Eastern Nebraska, but corn is generally in good condition in the Plains States, and grew fast in the extreme lower Missouri valley, though there was further complaint of chinch bugs in the latter area. Some was laid by in Illinois, and progress was mostly good to excellent in Ohio, with improvement in Indiana, though with considerable complaint of weeds. Corn made excellent progress in the Middle and South Atlantic States, but was unfavorably affected by the drought in the West Gulf area.

"Winter wheat was in shock at the close of the week in most of the principal producing areas. Harvest and thrashing were delayed by showers in Illinois and there was interruption in Nebraska, while some damage to grain in shock, especially in the former, is reported. Little thrashing was accomplished in Missouri during the week because of the wet weather. This work made satisfactory progress in the lower Great Plains, with continued reports of good yield. The week was ideal for harvest in the upper Ohio Valley section and in the Middle Atlantic States, with cutting begun northward to Southern New York.

"Generally cool weather with copious showers in much of the Spring wheat area gave a continuation of favorable conditions for that crop. Spring wheat is reported as good to excellent in North Dakota, and is filling and ripening nicely in South Dakota, and is in fair to excellent condition in Minnesota. In the more Western States the crop will not be materially benefited by the recent rainfall.

"Oats were mostly in shock at the close of the week in Iowa, and was much cut in Northern Great Plains. Harvest was considerably later east of the Mississippi River, but cutting was in progress in Southern Indiana and the crop was ripening in Ohio. Grain sorghum made satisfactory advance in the Great Plains area, while flax continued to develop well in Central Northern districts. The weather was favorable for buckwheat in the Northeastern States, and for barley in the Western lake region. Rice needed rain in Louisiana, where pumping was continued because of salt water, but the crop continued to make satisfactory development in Texas and California."

Union Oil Subscriptions Closed.

Although no formal announcement was made by the bankers yesterday, it was understood that the allotment of subscriptions on the offering of Union Oil Company of California stock, made by Dillon, Read & Co., would be on the basis of approximately 15 per cent. Subscription books in New York were closed at 10 A. M. and those for the Pacific Coast kept open for several hours because of the difference in time.

Corporation Election.

The Commercial Finance Companies Association announced yesterday the election of the following officers: President, S. Salitan; Vice President, Benno H. Munter; Executive Committee, Mr. Salitan, Mr. Munter, Nathan Simon, George Rosenweig and E. Helman; Executive Secretary, E. Helman, and general counsel, Edward Petigor.

Jordan Motor Car Report.

Sales of the Jordan Motor Car Company in the first six months of 1924 were $6,578,672 and profits $480,671, after charges, but before Federal taxes. The June 30 balance showed current assets of $2,220,198 and current liabilities of $836,526. The profit equal to $3.81 a share on the 126,000 shares of no par value stock outstanding.

Copper Quoted at 13 Cents.

Prices quoted by two large selling agents of copper yesterday were 13 cents a pound delivered in the Connecticut Valley. Large sales were made late Tuesday at 12¾ cents. The demand continues greatly in excess of what is available for early deliveries. Export copper advanced to 12¾ cents a pound freight alongside ship New York harbor.

San Antonio Now Favors Merger.

The Chamber of Commerce of San Antonio, Texas, has changed its position on the acquisition of the International & Great Northern by the New Orleans, Texas & Mexico, according to advice received here yesterday. The Chamber, which originally opposed the merger, now takes the ground that, since both roads are to be taken over by the Missouri Pacific, San Antonio will retain what it would lose if the merger stopped with the acquisition of the International & Great Northern by the New Orleans, Texas & Mexico.

Waldorf System Shows Net Gain.

The Waldorf System report for six months to June 30 shows gross sales of $1,103,313, against $1,153,751 in the same period last year, and net profits, $625,-539, against $594,616. The net profits, after preferred dividends, were equal to $1.28 a share on the common stock, against $1.20 a share in the first half of 1923.

Midland Steel Products Profit.

For the quarter ended June 30 the Midland Steel Products Company showed net profits of $372,445 after interest, depreciation, Federal taxes and charges. This was equivalent to $4.52 a share earned on the 50,000 no par value shares of common stock, after making allowance for the preferred dividends.

McCord Radiator Earnings.

Net earnings of the McCord Radiator and Manufacturing Company for the six months ended June 30 were $507,193, after all charges. Current assets were $1,841,000, against current liabilities of $405,000.

PLAN RADIO DRIVE IN LATIN AMERICA

United States Wins Unlimited Opportunity to Develop Broadcasting.

RESTRICTION IS REMOVED

Agreement Which Tied Up United States With England, France and Germany Is Dissolved.

A plan to promote radio broadcasting in Latin America has been announced by Major Gen. J. G. Harbord, President of the Radio Corporation of America, who says that the United States will have an unrestricted opportunity to utilize its resources in developing radio in South America.

The new program follows the abrogation of an agreement under which American companies have participated in South American radio business for the last three years jointly with English, French and German companies.

General Harbord said that negotiations with other radio concerns in South America had been in progress for several months, the outcome of which was the dissolution of the organization known as "Radio Sud America." One radio company in England, France and Germany, he said, together with the Radio Corporation of America, had originally formed this organization as the sole distributing agency for the sale of radio apparatus of American, English, French and German manufacturers, but this arrangement did not prove sufficiently flexible to enable the participating members to conduct their individual business on a basis best suited to the technical and commercial development of the art and industry in South America.

"The cancellation of this former agreement marks the beginning of a new era in our South American radio activities," General Harbord said. "We are now in a position to carry the banner of the United States leadership in radio below the Equator. We have been somewhat retarded in the South American field due to the restrictions imposed by the four-sided compromise which has been in force since the end of the war.

"One of the outstanding advantages of the plan which was made effective following our release from Radio Sud America is a system giving direct contact with the South America radio market from New York, thus eliminating the expenses incidental to carrying on operations through intermediate distributing centres. With newly organized outlets forming a part of the distribution circuits, terminating at Buenos Aires, Montevideo, Sao Paulo, Rio Janeiro, Valparaiso and other leading cities, every new development in broadcasting apparatus will become available to South Americans practically simultaneously with their introduction in the United States."

General Harbord pointed out that distance between cities is greater than in North America and that a large percentage of the population was in the vast farming regions. "Radio broadcasting," he added, "must break down these barriers of space which isolate towns and villages from the cities. Wire facilities, too, are not within as easy reach of the people of South America as they are in this country. Radio broadcasting will do much to supplement existing means of communication, such as the telephone and telegraph."

WANTS OLD SHOPMEN BACK.

Big Four Railroad Makes Offer After Strike of Two Years.

After a strike of two years the Cleveland, Cincinnati, Chicago & St. Louis has offered to reinstate with full seniority rights more than 1,000 of its old shopmen, it was reported yesterday. The offer followed conciliation by the company of its contract with the Railway Service & Supply Corporation for the operation of shops at Beech Grove, Ind.

The strikers have thirty days in which to accept the offer.

Phone Rate Agreement Approved.

The Pennsylvania Public Service Commission has approved an agreement reached by counsel for the Bell Telephone Company of Pennsylvania, and for rate complainants whereby rates which became effective May 1, of this year, are to be modified. The company will lose $510,000 a year by the reduction in the rates prevailing since May.

Power Stock Offered.

Special to The New York Times.

MONTREAL, Que., July 23.—Offering is being made here of $750,000 of East Kootenay Power Company, Limited, 7 per cent. cumulative preferred stock. The company is located on the Pacific Coast. Proceeds will apply toward the liquidation of bank loans and retirement of $100,000 of 8 per cent. preferred stock outstanding.

Lead Prices Up ¼ Cent a Pound.

The American Smelting and Refining Company yesterday advanced lead prices from 7 to 7¼ cents a pound.

NEW INCORPORATIONS

New York Charters.

Special to The New York Times.

ALBANY, N. Y., July 23.—Sixty new corporations with an aggregate capitalization of $1,416,500 were chartered today. They included:

Russo-Iacobelli, Mt. Vernon, realty, 100 shares common stock, no par value; J. Russo, E. Iacobelli, L. Palmieri. (Attorney, P. F. Palmieri, 149 Broadway.)

Colegravure Corp., Manhattan, machinery, $200,000; J. Lerner, 1 Union Square West. (Attorney, C. Kauffmann, 276 Fifth Av.)

Benenhaurer Sash and Door Co., Brooklyn, $100,000; M. Blumberg, J. Weinstein, M. Rosenweig. (Attorney, W. Walser, 64 Court St., Brooklyn.)

Silverstone Distributing Co., Manhattan, realty, $100,000; A. Silverstone, H. Mayer, H. A. Mark. (Attorney, J. Marx, 342 Madison Av.)

Silvertone Manufacturing Co., Manhattan, radio, same as preceding.

Fandell Novelty Co., Manhattan, embroideries, $10,000; M. Levine, J. Fox, L. Winker. (Attorneys, Zelenko & Weissman, 1,133 Broadway.)

George T. Holmes & Sons, Patchogue, transportation, $10,000; G. T. and E. L. and W. Ex. Holmes. (Attorney, A. G. Bliss, Patchogue.)

Felton & Fenig Paper Co., Rochester, $25,000; Sol and Fenig Hirsch, Jr., of Rochester, Warren & Rosenberg, Rochester.)

Willheim, Seidner & Hitzigrath, Manhattan, commercial, $150,000; W. Willheim, L. Seidner, E. Hitzigrath. (Attorney, A. F. Willheim, 150 Broadway.)

George A. Robinson & Co., Rochester, school supplies, $75,000; G. A. Robinson, C. H. Bradley, W. Perrine. (Attorney, C. Y. Webster, Rochester)

Rosner's, furs, Bronx, $10,000; C. H. and J. R. Rosner, E. Katzman. (Attorneys, Godwin & Godwin, 373 Fulton St., Brooklyn.)

Belvedere Dress Co., Manhattan, $3,000; F. and L. Ferrara, F. Capello. (Attorney, A. J. Simmons, 150 Broadway.)

Elting Heights Loyd, realty, $20,000; G. E. Dean, H. A. Lant, H. M. Everett. (Attorneys, A. D. and A. W. Lent, Newburgh).

Manhattan Panel Co., Manhattan, $20,000; S. Lieberman, J. Bolvinick, M. Rafel. (Attorney, J. M. Zinaman, 1,270 Broadway.)

Eastern Live Stock Express Co., Manhattan, $5,000; M. Hoffman, S. Singer, H. Rudns. (Attorneys, Bauerdorf & Taylor, 256 Broadway.)

Myrtle Land Co., Brooklyn, $5,000; E. Dietz, S. M. Wittpen, L. J. Merrill. (Attorneys, Anderson, Phillips & Goss, 44 Court St., Brooklyn.)

Bon-Mac Clothes, Brooklyn, $10,000; B. Ellner, N. Rothman, Merchis Thomas. (Attorney, I. E. Schlesinger, 299 Broadway.)

Transatlantic Estates & Credit Co., Manhattan, collecting legacies, $25,000; J. Veerendaal, Jr., H. Haas, M. Schwabe. (Attorneys, Transatlantic Estates & Credit, 25 Nassau St.)

Millstein & Grad, Manhattan, dresses, $50,000; M. Millstein, A. Grad, A. Sobel. (Attorney, N. Burian, 1,451 Broadway.)

Aronson Realty Corp., Manhattan, $100,000; M. Gropper, A. Aronson, Goldstein. (Attorneys, Price Bros., 261 Broadway.)

Batsars Clothes, Manhattan, merchandise, $10,000; I. I. Batzar, I. Lowenbraun, I. M. Satzar, S. Sefut. (Attorney, I. Lowenbraun, 145 West 45th St.)

Federated Motor Products Corp., Manhattan, stores, $20,000; H. C. Schleicher, J. B. Ballester. (Attorney, N. Saks, 646 Hendrix St., Brooklyn.)

Wohlgemuth & Feldhamer, Manhattan, granite works, $25,000; A. and M. Wohlgemuth, D. Feldhamer. (Attorney, J. R. Mandelbaum, 305 Broadway.)

130 West 42d St., Manhattan, realty, $20,000; L. Allenberg, F. M. Barth. (Attorney, A. Allenberg, 342 Madison Av.)

Alba Theatres, Manhattan, garages, $10,000; O. B. Abelson, J. T. Blumberg, C. Levien. (Attorney, J. Shapiro, 1,629 Pitkin Av., Brooklyn.)

Parks Lumber and Timber Co., Manhattan, 500 shares common stock, no par value; F. B. Parks, H. A. Gair. (Attorney, S. Goodman, 152 West 42d St.)

Bilting Corp., Manhattan, commission merchants, 250 shares common stock, no par value; L. A. Darling, D. M. Morgan Jr., J. F. McNaughton. (Attorneys, Seekman, Menken & Gracono, 52 William St.)

Delrose Steam Laundry Co., Brooklyn, $10,000; C. K. and R. Rose, E. H. Colley. (Attorney, Colley & Colley, 277 Broadway.)

Tilburne Sales Co., Manhattan, commission merchants, $50,000; A. R. Tilburne, F. C. Reynolds, R. W. Pendelton. (Attorney, J. F. Wilson, 309 Broadway.)

College Point Beach Estates, Queens, realty, $10,000; F. Leder, H. Golin, W. A. Thomas. (Attorneys, Leder & Thomas, 44 Court St., Brooklyn.)

Alben Builders, Brooklyn, $3,000; H. Shirvan, J. F. Fischler, A. Weber. (Attorneys, Silberman & Steinfeld, 315 Montague St., Brooklyn.)

Canal Merchandise Co., Manhattan, woolen and silk, $1,000; P. Caldfarb, D. I. Goldstein, A. Greenberg. (Attorneys, Cohen & Goldfarb, 202 Broadway.)

Mamil Cloak Co., Manhattan, women's garments, $10,000; A. and M. Mager, L. Miller. (Attorney, G. Morris, 230 5th Av.)

State Properties, Manhattan, restaurants, $10,000; M. Fischer, M. Levine, J. Largual. (Attorney, M. Schmer, 1,133 Broadway.)

Erie Products Corp., Brooklyn, druggists, $5,000; L. and H. Mattikow, M. H. Kaufman. (Attorney, D. Frascandola, 50 Court St., Brooklyn.)

$46 Stant St. Corp., Manhattan, realty, 500 shares common stock, no par value; J. Reitman, J. Rosenbaum, J. Schinkar. (Attorney, A. J. Halperin, 128 Broadway).

Friedopfer, Queens, furniture, $50,000; C. and L. and A. Friedopfer. (Attorney, H. E. Ashenberg, Broadway.)

Deluxe Clock and Mfg., Manhattan, $150,000; L. Stern, B. L. Kohn, H. Weisser. (Attorney, H. Lubetkin, 220 5th Av.)

Bazzett, Richards & Co., Manhattan, corporation economist, 100 shares common stock, no par value; W. R. Bazzett, W. R. Richards, F. A. Smith. (Attorneys, Jaffery & Redmond, 14 Wall St.)

Duvnal Knitwear Mills, Manhattan, $150,000; G. Adelman, J. R. Levine, J. Levine. (Attorneys, Edelman & Levine, 1,650 Broadway.)

Irving Agronson, Manhattan, dresses, $75,000; I. Lazarus, G. Hahns. (Attorney, F. E. Ankus, 256 Park Row).

MacCurvan Realty, Manhattan, 200 shares common stock, no par value; L. J. Cunningham, C. M. Chute, E. D. Cohoe. (Attorneys, Almy, Vaugordon & Evans, 46 Cedar St.)

Henry Goldstein, Manhattan, dresses, $5,000; Mandl Traurig, E. Goldstein. (Attorneys, D. and J. Friebergen, 261 Broadway.)

Natspen Realty Corp., Manhattan, 200 shares common stock, no par value; M. Kreuger, N. S. Handel, M. Schwartz. (Attorney, A. Silberberg, 256 Broadway).

Theatrical Social Club, Elmira, $5,000; H. Hurst, D. Bair, Hobson. (Attorneys, Chesebro & Personius, Elmira.)

Schenectady Parkway Garage Co., Schenectady, $25,000; T. P. and T. F. Boyle, J. E. Kelly. (Attorneys, Kelly & Buhrmaster, Schenectady.)

Pork Products Sales Corp., Brooklyn, cattle, $5,000; G. and J. G. Hess Jr., M. L. Rimler. (Attorneys, Aritable & Eisenhauer, 189 Montague St., Brooklyn.)

Texas Investing Corp., Manhattan, realty, $1,000; D. Bandler, M. J. Mulhauser, A. Mariello. (Attorneys, Bandler, Hass & Collins, Rector St.)

Novikoff-Hart Garages, Manhattan, $10,000; H. Nathanson, P. Korman, N. Ringler. (Attorney, W. Koerner, 299 Broadway.)

Persicano Construction Co., Brooklyn, 100 of common stock, no par value; S. and C. and J. Persicano. (Attorney, M. Patterson, 350 Fulton St., Brooklyn.)

Irving Lash, Brooklyn, hardware, $5,000; I. Lash, C. Weinstein, M. J. Feinstein. (Attorney, S. J. Cutler, 50 Court St., Brooklyn.)

Lee and K. Dress Co., Manhattan, $5,000; C. Lumin, W. Kramcer, E. Phillips. (Attorney, J. Rubin, 309 Broadway.)

Hing Chemical Co. of Auburn, N. Y., $25,000; J. P. and L. Hing, P. J. Cleary. (Attorney, C. T. Whelan, Auburn.)

Tonsita Lake Corp., Brewster, realty, $10,000; J. F. G. and F. C. Smith, C. A. Parker. (Attorney, C. Leder, Carmel.)

Ben the Mechanic, Brooklyn, motor cars, $5,000; B. and S. Von Pents, D. Smith. (Attorney, R. W. Kathan, 2,620 Atlantic Av., Brooklyn.)

Mavis Dress Shops, Manhattan; $50,000; M. and I. and S. Lasky. (Attorneys, Wilchins & Wilchins, 2 West 45th St.)

Muncor Realty Corp., Manhattan, $40,000; E. Vogel, A. J. King, R. W. Carlile. (Attorneys, Smyth, Haggerty, King & Corcoran, 17 East 42d St.)

Frederick Francis & Co., Manhattan, accounting, $20,000; F. and J. B. Francis, E. W. Keller. (Attorneys, Carr, Hill & Koenig, 120 Broadway.)

Stafford Building Corp., Manhattan, 500 shares preferred stock, $100 each; 50 common, no par value; J. Lowenfeld, L. H. Bernstein, O. Schleifer. (Attorneys, House & Wise, 120 Broadway.)

CAPITAL INCREASES.

Kohlenite Products Co., Inc., Manhattan, $15,000 to $25,000.

Yonkers Record Corp., Yonkers, $20,000 to $30,000.

Cary & Columbia, Manhattan, $50,000 to $80,000.

Avakian Brothers, Manhattan, $50,000 to $200,000.

Van Vanders Bros., Albany, $500 to $10,000.

Queensboro Investing Co., Mineola, $100,000 to $3,400,000.

Safety Non-Skid Tire Protector Co., Brooklyn, $50,000; 100,000 shares, of which 100,000 are preferred stock $1 each, 30,000 common $25 each, to 105,000 shares, of which 100,000 are preferred $1 each, 5,000 common no par value.

Capitol Machine Co., Manhattan, $300,000; 7,600 shares, of which 1,500 are preferred $1 each, 6,600 common $10 each, to 30,000 shares, of which 5,000 are preferred $100 each, 7,500 common no par value.

Queensboro Corp., Manhattan, $1,000,000 to $5,000,000; 10,000 shares common stock $100 each to 50,000 common.

New Pacific Dye Works, Brooklyn, $2,000 to $25,000.

Garden Co., Manhattan, 7,500 shares, of which 2,500 are preferred $100, 5,000 common no par value, to 12,500 shares, of which 2,500 are preferred $100 each, 1,000 common no par value.

MERGER.

Hotel Gramatan, Manhattan, with Lawrence Investing Co.

CHANGE OF NAME.

Enroute Service Bureau, Manhattan, to Enroute Service.

Quick Service Wet Wash Laundry Co., Manhattan, to Quick Service Steam Laundry Co.

CAPITAL REDUCTIONS.

William Moskowitz & Co., Manhattan, 600 shares common stock, no par value, to 100 shares common.

DESIGNATIONS.

The Secretary of State is named as representative in each instance.

Lehman Bros., New Jersey, paint supplies, $50,000.

Specialty Display Case Co., Indiana, 2,750 shares common stock, $100 each.

DISSOLUTIONS.

George Simms and A. A. Ameden, Manhattan.

York Taxi Corp., Manhattan.

534 Madison Corp., Manhattan.

Podell Plumbing Co., Manhattan.

G. R. S. Realty Co., Manhattan.

Clothrose, Brooklyn.

Realty Underwriters, Brooklyn.

Vernon Building, Bronx.

Sayville Vehicle Co., Islip.

Alco Amusement Corp., Brooklyn.

Port Ewen Ice Co., Port Ewen.

Morvelk Realty Co., Port Jervis.

Bandana Land and Realty Co., Brooklyn.

Mandle & Co., Bronx.

Hotel Wales Corp., Albany.

Delaware Charters.

Special to The New York Times.

DOVER, Del., July 23.—Charters filed today:

Merritt Company, concrete materials and ingredients, $25,000,000, Wilmington, Del. (Harry M. Koch, agent, Ford Building, Wilmington, Del.)

Delmarva Pile Lumber Co., general timber and lumber business, $1,000,000, Wilmington, Del. (American Guaranty and Trust Co.)

Anticile Corp., for the purpose of taking over three certain concessions, $1,000,000, Philadelphia, Pa. (Corp. Guarantee and Trust Co.)

Danville Salt Co., Inc., $700,000, Philadelphia, Pa. (Corp. Guarantee & Trust Co.)

The Isaac Radelusz Corp., general merchandise, $250,000; Alfred M. Haas, Simon E. Sobeloff, Baltimore, Md., and M. Radelusz, Cynwyd, Pa. (Corp. Trust Co. of Delaware.)

The Clover Specialty Co., Inc., jewelry, $100,000, Wilmington, Del. (Colonial Charter Co.)

King Creamery Co., $100,000, Wilmington, Del. (Colonial Charter Co.)

Grenade Grading Corp., mining, grading, &c., $100,000, Wilmington, Del. (Corp. Trust Co. of America.)

Almen Worsted Co., manufacture fabrics, $60,000, Philadelphia, Pa. (Corp. Guarantee and Trust Co.)

Associate Realty Corp., Inc., $30,000, Dover, Del. (Corporation Trust Co. of Delaware.)

Resort Steamship Co., Inc., $10,000, New York, N. Y. (Registrar and Transfer Co.)

Glendale Products Co., motor vehicles and supplies, $5,000; Marvin A. Neuhold, Payne, Pa.; Malcolm B. Webster, Camden, N. J.; E. Walter Payne, Gloucester City, N. J. (Capital Trust Co. of Delaware.)

Tampascope Parpleum Co., stocks, bonds and other securities, $1,000, Wilmington, Del. (Corp. Trust Co. of America.)

National Safety Fenders Corp., $1,000, Wilmington, Del. (Del. Charter Co.)

NAME CHANGES.

Philadelphia Radio Co., Inc., to American Radio Stores, Inc., and increase from $100,000 to $1,450,000; Philadelphia, Pa.

Electric Furnace Construction Co. to General Furnace Co., and increase from $300,000 to $3,000,000; Philadelphia, Pa.

Keystone Finance Corp. to Keystone United Corp., New York City.)

BUSINESS WORLD

COMMERCIAL PAPER.

Yesterday ..... 3½@4% for the best names.
Tuesday ..... 3½@3¾ for the best names.
The quotations are for six months' paper.

***

Dress Linens Will Repeat.

Any lingering doubt there may have been in the minds of importers of dress fabrics regarding the carrying over into 1925 of the vogue for dress linens has apparently now been dispelled, with the result that business for the new season's delivery is being booked by the foreign manufacturers in considerable volume. Both plain and fancy linens are well thought of for 1925, and the early orders of the importers cover quite a volume of the latter. As was pointed out recently at the fabric jobbers' meeting in this city the production of novelty linens will be kept small by the limited number of wide-drop box looms in the mills. This suggests early action to wise buyers, both importers and jobbers.

***

Wider Bracelets Coming In.

Even wider, flexible bracelets than those lately in vogue are now coming into popularity, according to reports from the jewelry trade. Some of them run up to an inch in width, but to date the best sellers have measured about half that. They are being bought in both precious and semi-precious stone effects, with two aquamarine-set bracelets selling in the latter variety to one containing any other type of stone. Other semi-precious stone bracelets, with the gems large enough to occupy the greater part of the setting, make use of black onyxes, garnets, topazes and amethysts. The finer goods, set with diamonds, emeralds and other precious stones, are moving quite well, but the bulk of the business in precious stone bracelets is being done on pieces in which quality is subordinated to show.

***

Gray Goods Have Big Day.

Gray goods had the biggest day in this market yesterday in a long time. Stimulated by the further sharp rise in cotton, the demand set in early. In some cases three different prices were paid for the same goods during the day. This was true for instance, of 39-inch 68-72 printcloths, which sold first at 10¼ cents and later at 10⅝ cents and 10¾ cents. For 39-inch 80-squares and 72-76's 13½ and 13⅝ cents, respectively, was paid. At the close 38½-inch 64-60s were selling at 9¼ cents, with 8 cents the best that could be done on 60-48s in that width. Large business was done in lightweight sheeting by jobbers in bag trade, with sales including 5.50s at 8 cents and 6.15s at 7½ cents. For the latter construction 7⅝ cents is now asked. Other sheetings sales included 36-inch 4.70s at 6¾ cents, 40-inch 3.75s at 5½ to 5¾ cents, and 40-inch 3.85s at 14½ cents. Sateens were reported more active, with 13 and 13½ cents paid for good-sized quantities of 37½-inch 64-104s.

***

Hosiery Buying Tapers Off.

A cessation of buying activity has occurred in the local hosiery market, but it is looked upon as only temporary. Leading factors in the primary end of the trade are positive that the turn in business for the better is not far off. Even when the quiet of the past week is taken into consideration a decidedly improved tone is apparent, as compared with a month ago. A fair amount of business is reported in infants' and children's goods at the new prices. There is also a slightly better tone to the staple cotton hosiery lines, as well as to silk and wool socks for Fall delivery. Opinion in the market is to the effect that prices of silk hose are now at rock bottom, due to the upturn in raw silk quotations.

***

Underwear Prices May Hold.

The higher price of cotton that has grown out of the bullish Government report concerning the crop condition will do a great deal toward sustaining present prices on knitted underwear. Buying is light for the time being, both buyers and sellers desiring to see just what the effects of the rise in the staple will be before going any further ahead. Most Southern underwear mills are in line with the recently revised Fall prices, according to the news letter of the National Association of Hosiery and Underwear Manufacturers. The latest mills have announced cuts of 12½ cents a dozen on boys' underwear and 37½ cents on men's. Although market rumors indicate similar action by Northern mills, the crop report has materially lessened the chances of reductions on their products.

***

To Combat Fraudulent Failures.

Plans are under way for the formation of a special group of men's furnishings wholesalers who will agree not to sell merchandise on any basis to a retailer who has been involved in a failure or composition settlement in which there was evidence of fraud. This was announced yesterday by Willard B. Stevens, Secretary of the National Wholesale Dry Goods Furnishings Association, who added that six leading firms had already signified their intention of joining this group. It is planned to feature on the stationery of the participating firms a statement that they do not sell to fraudulent debtors. This may take the form of a slogan, which, it is thought, would be an aid to the furtherance of the movement.

***

More Fall Dress Goods Orders.

Orders for Fall dress goods are beginning to shape up better in this market. This applies particularly to woolen fabrics, which have lagged for some weeks as a result of the call for silks. The prevailing opinion is that the market in dress woolens during the next few weeks will be much more active, reflecting the visits of retail buyers to this city to cover a portion of their Fall ready-to-wear needs. This purchasing will force more buying by the cutters-up, whose stocks of piece goods are known to be light.

***

Sizing Up Lightweight Fabrics.

Manufacturers of men's clothing are beginning to show some interest in lightweight fabrics. Their activity, however, is more in the nature of a desire to sound out the price situation and to get working information than to place actual business. One thing stands out, however, and that is the interest shown in flannels. Mills that have not made them for years and clothing manufacturers who have not shown suits of these fabrics recently are going in for them strongly. One well-known agent said the indications were that the trade would be "flannel mad" for the next season.

***

Will No Longer Carry Stocks.

Announcement was made yesterday by a large Brooklyn knitted outerwear firm that it would no longer carry merchandise for stock purposes. The firm said that its garments would be made only on specific orders, and that it would close down whenever there were no orders on the books. It added that if this policy were followed generally customers would not lag or wait till the last minute to place their orders. More efficient manufacturing methods could then be effected and lower prices would eventually result. "If the trade followed this procedure," the announcement concluded, "it would mean the betterment of the entire industry."

***

Find Credit Situation Sound.

Leading wholesalers of shirts, collars and neckwear find little change in the credit situation. They say business is quiet, with no large bills falling due because of the hand-to-mouth buying policies of retailers. The latter, on the other hand, find no marked trouble in meeting their payments for the same reason, although the consumer demand is sluggish. Greater care is also being taken in extending credit, the wholesalers now imposing definite limits. A comparison of the aggregate orders for the first six months of this year, it was said yesterday, would show about the same volume as for the corresponding period in 1923. The feeling is that the latter half of 1924 will show better results than were seen last year.

GOVERNMENT MOVES TO END SISAL TRUST

Action Charges There Is an Illegal Combination to Control Imports From Mexico.

PROMINENT MEN NAMED

Complaint Alleges That Price Has Been Raised From 8½ to 18 Cents.

A complaint alleging that an illegal combination exists here to control the importation of Mexican sisal into the United States, and asking for a decree prohibiting the carrying out of certain illegal agreements in restrain of interstate commerce was filed in the Federal court yesterday by United States District Attorney Hayward by direction of Attorney General Stone. The defendants are the Sisal Sales Corporation, with offices at 27 Cedar Street, and Charles D. Orth, its President and a director; Alvin W. Krech, President and a director of the Equitable Trust Company, President of the Erie Corporation, a dealer in sisal and a director of the Sisal Sales Corporation, and Frederick T. Walker, Vice President of the latter corporation and agent here of the Royal Bank of Canada.

Other defendants are Lyan H. Dinkins of New Orleans, a Vice President and a director of the Sisal Corporation and a director of the Inter-State Trust and Banking Company of New Orleans; P. W. Black, Vice President and a director of the Erie Corporation and a director of the Equitable Trust Company; J. A. Beaton, a Vice-President and director of the Sisal Corporation and of the Erie Corporation and an agent of the Royal Bank of Canada; Mitchell J. Smith, Vice President and Treasurer of the Sisal Corporation and a consultant in the firm of Hanson & Orth, home brokers; Charles D. Orth Jr., another partner in the concern; the Equitable Trust Company, the Royal Bank of Canada, Manson & Orth, the Comision Reguladora de Henequen, Tomas Castellanos and the Acevedo and the Erie Corporation.

It is alleged that all of these defendants are and have been engaged in efforts to control the trade in sisal and to increase its market price throughout the United States, and that contracts and agreements made to that end in 1923, 1924 and June, 1925, in violation of the Sherman Anti-Trust law. The complaint states that Mexico is the only country in which sisal is produced in sufficient quantities to supply the needs of this country and that practically the entire output of Mexico is grown in the State of Yucatan and the neighboring State of Campeche.

Prior to 1919, the complaint states, sisal was sold to manufacturers of binder twine in this country under competitive conditions, and that in the Summer of that year two men, Lyan H. Dinkins and Carl Wendt, made an agreement by which the Comision Reguladora del Mercado de Henequen, a Yucatan corporation, should purchase the entire output of Mexican sisal, import it to the United States and withhold it from the open market as long as necessary to obtain increased prices. When the alleged illegal combination was formed, the Government states, the price of sisal was 8½ cents the pound at their ports and that it then began to jump until in 1921 and 1922 it reached 19 cents.

BUSINESS RECORDS

BANKRUPTCY PROCEEDINGS.

Petitions Filed Against

MAX NAGLER, retail groceries, 326 Central Avenue, Brooklyn, by Max Pashman for $214.17. Judge Campbell has appointed Thomas F. Peters receiver, in bond of $1,000.

MANSFIELD RUGS, Inc., dealers, at area ranges, 37 Sixth Avenue, Manhattan; Crescent Stove Works, $10,627.62; Judson & Beach Manufacturing Company, $6,500.45. Judge Campbell has appointed William R. Eagan receiver, in bond of $10,000.

MOTOR CAR ABSTRACT CO., INC., 70 Fulton Street, by William T. Pendleton for $27; T. R. Arnold's Son, Inc., $20; Frederick W. Voigts Inc., $62. Liabilities about $10,000; assets about $6,000.

SILVER SERVICE CORP., 101

ARRIVAL OF BUYERS

Arriving Buyers may register in this column by telephoning LACkawanna 1000.

ASBURY, N. J.—M. Klinghoffer & Bros.; M. Klinghoffer, dollar-day mdse.; 36 W. 32d (Littman & Storch).

BALTIMORE—Rothschild, Kohn & Co.; Miss J. Hochecker, misses' skirts, dresses; 220 5th Av. (F. Atkins); Claridge.

BALTIMORE—M. Miller & Co.; M. Miller, women's suitings; Pennsylvania.

BALTIMORE—The Hub; Miss R. Stein, coats, suits, dresses, infants' wear; 1,180 B'way (F. Lilienthal, Inc.).

BALTIMORE—Joel Gutman & Co.; F. Bernstein, mah jong sets; 115 W. 30th (Weill & Hartmann).

BALTIMORE—Goldsmith-Stern Co.; Miss H. Lowenstein, suits, gowns, skirts; Pennsylvania.

BALTIMORE—Joel Gutman & Co.; Miss M. Sears, hdkfs., neckwear; 115 W. 30th (Weill & Hartmann); Pennsylvania.

BALTIMORE—Almond Jones Co., Inc.; S. M. Almond, mdse. mgr.; Miss I. Reeder, millinery; Chillingwood.

BALTIMORE—S. Goodman, mfgr., middy blouses; 1,182 B'way; Pennsylvania.

BALTIMORE—Mano Swartz, furs; Pennsylvania.

BALTIMORE—L. Greif & Bro.; D. L. Greif, clothing material; 200 5th Av., Room 428.

BINGHAMTON, N. Y.—S. Swarts Co.; H. Hochman, fibre slip-over sweaters; 151 W. 35th (Mann-Golubock Co.).

BIRMINGHAM, Ala.—Goldstein Bros.; J. Goldstein, notions, men's furnishings; Pennsylvania.

BIRMINGHAM, Ala.—Alabama Novelty House; P. and A. Abelson, ready-to-wear; Pennsylvania.

BIRMINGHAM, Ala.—Ideal Millinery, Coat & Suit Co.; J. Dennis, shoes; Pennsylvania.

BOSTON—Houghton & Dutton Co.; R. Swilley, women's ready-to-wear; S. Weinstein, cotton piece goods; W. F. Maher, boys' clothing, furnishings; 1,150 B'way (F. Lilienthal, Inc.).

BOSTON—Chandler & Co.; Miss Egan, costume slips; Miss L. Keller, women's dresses; 9 E. 39th, 8th floor.

BOSTON—Marsh's Women's Shop; M Beaser, better grade Spring coats, wool sport coats, better materials; 25 W. 32d (L. Abramson & Co.).

BOSTON—Wm. Filene's Sons Co.; upstairs, Mr. O'Neil, misses' dresses; Mr. Gately, misses' inexpensive dresses; Miss Tye, children's wear (up to 14 yrs.); 225 5th Av. (Retail Research Assn.).

BOSTON—Market's Women's Shop; M Beaser, better grade Spring coats, wool sport coats, better materials; 25 W. 32d (L. Abramson & Co.).

BOSTON—Wm. Filene's Sons Co.; upstairs, Mr. O'Neil, misses' dresses; Mr. Gately, misses' inexpensive dresses; basement, Mr. Kling, women's, misses' dresses; Mr. Slater, women's, misses' Summer coats; 225 5th Av.

BOSTON—C. F. Hovey Co.; upstairs, Mrs. J. Maurice, specials, silk and cotton costume slips, short-sleeved sweaters; 225 5th Av., Room 611.

BOSTON—Jordan-Marsh Co.; basement, C. T. Sennott, men's furnishings, sweaters; 462 4th Av.

BOSTON—Goldie's Dress Co.; B. Goldoff, women's furnishing goods, dresses; Imperial.

BOSTON—Bortman, Fine & Smith; Mark Bortman, Fall silk dresses, fancy woolens, bangalines; Pennsylvania.

BOSTON—Majestic Dress Co.; S. Skurnik, dresses, piece goods; Latham.

BOSTON—Gilchrist Co.; H. Rafeld, house dresses, basement 200 6th Av., Room 602.

BOSTON—Wolff-Garment Co.; B. R. Cohen, Fall dresses; 25 W. 32d (L. Abramson & Co.).

BOSTON—M. Beaser, coats, suits, dresses; Breslin.

BOSTON—R. H. White; Mrs. H. McNamara, women's gowns; 432 4th Av., 18th floor.

BOSTON—J. Reiner, children's dresses; Pennsylvania.

BOSTON—Hurwitch Bros.; W. Hurwitch, cottons; Pennsylvania.

BOSTON—J. Kaufman & Co.; H. Kaufman, coats, suits, materials; Brostell.

BRIDGEPORT, Conn.—The D. M. Read Co.; C. H. Hurlburt, silverware; 315 4th Av. (D. G. Alliance).

BROCKTON, Mass.—Alexander's Fashion Shop; Mr. Kapner, ready-to-wear; 32 W. 26th (Jay & Co.).

BUFFALO—J. and S. Adam & Co.; Miss R. Grumlish, middy skirts, bloomers, Fall dresses; 16 W. 39th.

BUFFALO—Specialty Cloak and Suit Co.; R. Fox, cloaks, suits; Breslin.

BUFFALO—Wm. Hengerer Co.; Miss H. E. Howes, women's dresses; 16 W. 39th.

BUTTE—Hennessy Co.; Miss B. A. Penney, infants', children's wear; 22 E. 28th (W. T. Knott).

BUTTE, Mon.—Symons D. G. Co.; N. R. Pope, gloves; 141 5th Av.; Brostell.

CADILLAC, Mich.—L. Present & Co.; Miss E. Present, ready-to-wear, millinery; 71 W. 25th (M. Lichtenstein).

CENTREVILLE, Iowa—Mrs. J. H. Hall, ready-to-wear; 156 W. 34th (Anna Kay).

CHARLESTON, W. Va.—Thomas Field & Co.; A. S. Thomas, dry goods, notions, women's furnishings; Pennsylvania.

CHICAGO—Marshall Field & Co.; Miss Keil, women's sweaters; 1,107 B'way.

CHICAGO—The Fair; L. Wagner, millinery; Miss F. Beatty, infants' wear; A. A. Diamond, basement hosiery, men's and boys' clothing, men's furnishings; 225 4th Av., Room 811.

CHICAGO—S. M. & R. Co.; Wm. Rosenfeld, ladies' leather handbags, belts, holiday novelties; 100 W. 32d (Sales Co. of America).

CHICAGO—Levine Bros. (jobbers); L. Levine, Fall dresses, coats; 1,261 B'way (Triangle Buying Corp.).

CHICAGO—Spaulding Apparel Co.; R. A. Rubin, gen. mdse.; 36 W. 29th (Frohman & Altman); Pennsylvania.

CHICAGO—Carson, Scott, Pirie & Co.; T. A. Lamond, domestics; 401 4th Av.; Pennsylvania.

CHICAGO—J. Oppenheimer Co.; S. Valentine, jobs lace curtains, curtain corners; 115 W. 30th (B. F. Levis).

CHICAGO—Riemer's; J. Riemer, sealins coats; 116 W. 29th.

CINCINNATI—La Mode; M. Rosenberg, jobs cheap linen and tub silk dresses; 33 W. 34th, Room 801.

CLEVELAND—The May Co.; J. O. Sproul, coats, suits, dresses; 1,115 B'way (E. M. Bostman).

COLUMBUS—Morehouse-Martens Co.; P. Springer, domestics, linens; 22 E. 26th (Mdse. Reporting Co.).

COLUMBUS—Mansville's; M. Manoville, dresses; 151 W. 35th (Mann Golubock Co.).

COLUMBUS—The Star; M. Cohen, jobs ladies' low-priced suits, lace dresses in large quantities; 334 5th Av. (W. R. Acker).

COUNCIL BLUFFS, Iowa—People's Dept. Store; I. Krause, ready-to-wear; Pennsylvania.

DENVER—The Vanity Fair; S. Weinrub, dresses; 151 W. 35th (Mann-Gelubock Co.).

DES MOINES, Iowa—Younker Bros.; S. Friedman, coats, suits, sweaters; 448 4th Av. (I. S. Farian).

DETROIT—Crowley, Milner & Co. (sale merchandise); Mrs. E. J. Rankin, juniors', misses' wear; F. D. Mellen, jobs polo coats; Mrs. A. L. Donovan, infants', children's wear (2 to 6 years); Miss E. Williams, jobs skirts, petticoats, costume slips; Miss A. Koffron, women's, children's underwear; Miss L. Strunk, jobs corsets, corsolettes, brassieres; Mrs. B. Burton, boys' furnishings; E. Cluney, boys' clothing; C. W. Greenberg, jobs men's underwear, hose, bathing suits, sweaters; B. A. wear, hose, bathing suits, sweaters; B. A. VerLinden, jobs men's silk, cotton and work shirts; H. T. Quinlan, men's hats, caps; M. Patten, jobs Panama, Palm Beach and hot weather suits (after 11 A. M.); 100 W. 32d.

DETROIT—W. H. Bartlett Co.; B. Silverman, jobs wash dresses; 370 7th Av., Room 302.

DETROIT—J. L. Hudson Co.; Miss Reindell, sale specials, art embroideries; 235 5th Av. (Retail Research Assn.).

DETROIT—Crowley-Milner Co.; C. B. Jefferies, shoes; 100 W. 32d; Claridge.

ELMIRA, N. Y.—S. F. Iszard & Co., Inc.; F. K. Iszard, mdse. mgr., white goods, cotton dress goods, linings; 315 4th Av. (D. G. Alliance).

FALL RIVER, Mass.—R. A. McWhirr Co.; T. R. Kidd, cut glass, kitchen furniture, toys, silverware; 315 4th Av. (D. G. Alliance).

FALL RIVER, Mass.—A. Steiger, Inc.; Miss L. G. Luby, Miss F. P. O'Gara, muslin and infants' wear; 134 W. 32d (C. S. Logan); Imperial.

FORT WAYNE, Ind.—Wolf & Dessauer; L. Dessauer, toilet articles, stationery, furnishings; 352 4th Av. (Kirby, Block & Fischer); Pennsylvania.

FRESNO, Cal.—E. Gottschalk & Co.; Mr. Morrish, cottons, domestics, linens; 115 W. 30th (Weill & Hartmann).

GREAT FALLS, Mont.—Strain Bros.; W. Stack, ready-to-wear; 115 W. 30th (Weill & Hartmann).

GUTHRIE, Okla.—Lints D. G. Co.; C. Taggart, small wares, men's furnishings; 253 7th Av. (C. M. Biggins).

HARRISBURG, Pa.—Kaufman's; J. M. Lloyd, Fall coats; 1,150 B'way (F. Lilienthal, Inc.).

HARTFORD—S. Fox & Co.; J. L. Cheslk, fancy linens, needlework, gift shop mdse., lamp shades; 120 W. 32d (A. Fant).

HIAWATHA, Kan.—Middlebrook Bros.; H. O. Middlebrook, dry goods, shoes, men's clothing, ready-to-wear; 120 W. 32d (A. Fant); Pennsylvania.

INDIANAPOLIS—Traugott Bros.; L. Traugott, millinery; 151 W. 35th (Hoffman & Hartbiay).

JOHNSTOWN, Pa.—Glosser Bros.; W. H. Kay, jobs better grade wash dresses; S. G. Coopersmith, jobs millinery; 115 W. 30th (B. F. Levis).

LA MAR, Col.—Jolton Stores; J. L. Jolton, jobs silk dresses; 1,261 B'way (Triangle Buying Corp.).

LAS VEGAS, N. M.—N. T. D. G. Co.; N. Tannenbaum, jobs silk dresses; 1,261 B'way (Triangle Buying Corp.).

LOS ANGELES—Myer, Siegel & Co.; Miss L. M. C. Bremer, millinery; 303 5th Av.; Wolcott.

LOS ANGELES—L. Karpf (jobber); H. Nathan, sweaters; 1,237 B'way; Pennsylvania.

MANKATO, Minn.—L. Salet & Son; Mrs. E. Dinkman, ready-to-wear; 41 West 25th (Milton Lichtenstein & Co.).

MEMPHIS, Tenn.—Landress Co.; Mrs. F. Waller, sweaters, skirts; G. Landress, ready-to-wear; 370 7th Av. (Wm. Gross & Co.).

MINNEAPOLIS—Dayton Co.; Mrs. Washter, art needlework, gifts; 225 5th Av. (Retail Research Assn.).

MINNEAPOLIS—Weil's; W. B. Weil; millinery, (I. P. M.); 218 W. 40th (J. A. Thornberg).

MOUNDSVILLE, W. Va.—E. E. Henderson & Son; E. E. Henderson, hand beaded bags, Philippine princess slips; 1,123 B'way (Retailers' Buying Syndicate); Room 907.

NEW BEDFORD, Mass.—New Bedford D. G. Co.; J. G. Ford, coats, suits, dresses; J. Menard, boys' furnishings; 315 4th Av. (D. G. Alliance).

NEW ORLEANS—Miller D. G. Co.; H. Sussfrie, linen goods, ready-to-wear; L. Isham, linen goods, ready-to-wear; Latham.

NEW HAVEN, Conn.—Gamble-Desmond Co.; Miss F. Schell, infants' wear; 432 4th Av. (D. G. Union).

NEW ORLEANS—Frank Rubenstein & Co.; H. Greenberg, jobs, poiret twill suits, velour check sport suits; 115 W. 30th (B. F. Levis).

NORFOLK, Va.—L. Snyder; S. Snyder, dresses; Pennsylvania.

OKMULGEE, Okla.—Stewart-Lucky Co.; R. H. Stewart, ready-to-wear; 120 W. 32d (Arthur Mincer, Inc.).

OKMULGEE, Okla.—Knight's; Mrs. A. Knight, ready-to-wear; 303 5th Av. (J. J. Reeder).

OLEAN, N. Y.—Olean Apparel Co.; M. H. Samilson, negligees, children's dresses; Imperial.

OSWEGO, N. Y.—M. J. McDonald & Co.; M. J. McDonald, ready-to-wear; 131 W. 35th (Hart, Flanagan & Co.).

PHILADELPHIA—Lit Bros.; Miss G. Steckle; children's dresses 2-6, 1,261 B'way.

PHILADELPHIA—N. Snellenburg & Co.; J. Kaplan, natural and brown coney coats, cheap muskrat coats; 1,225 B'way (S. M. Goldberg).

PHILADELPHIA—W. Freedman & Son; S. Freedman, petticoats, children's dresses; Pennsylvania.

PHILADELPHIA—Stecker, Inc.; M. G. Losh, jobs twill coats, 9 A. M. 286 5th Av., Room 709.

PHILADELPHIA—Stetson Shirt Co.; H. Greenberg, shirtings; Pennsylvania.

PHILADELPHIA—Jenoff & Landy Co.; L. Jenoff, dresses; Breslin.

PHILADELPHIA—M. L. Kahn & Co.; A. L. Simon, leather goods; Pennsylvania.

PITTSBURGH—Kaufmann's Dept Store; R. W. Atwell, cotton dress goods, basement; 1,261 B'way.

PITTSBURGH—Frank & Seder, Inc.; A. Arnfeld, men's clothing; 1,372 B'way (National Dept. Stores, Inc.).

PORT ARTHUR, Texas—Bluestein's; A. Bluestein, jobs Spring suits; 303 5th Av. (J. J. Reeder).

PORT ARTHUR, Texas—Abe Goldberg, ready-to-wear, dry goods; 11 E. 26th (McGreevey, Werring & Howell).

RALEIGH, N. C.—Boylan-Pearce Co.; Miss L. Smith, fancy goods, jewelry, leather goods, stationery; 338 5th Av. (J. M. Biggins).

ROCHESTER—B. Forman Co.; Miss Cullane, inexpensive dresses; Miss Tye, children's wear (up to 14 yrs.); 225 5th Av. (Retail Research Assn.).

ROCHESTER—Duffy-Powers Co.; C. J. Maurer, men's furnishings, infants', children's wear; basement; 1,150 B'way. (F. Lilienthal, Inc.).

SALEM, Mass.—W. G. Weber Co.; M. V. H. Densmore, ribbons, handkerchiefs, notions, laces, embroideries, underwear; 315 4th Av. (D. G. Alliance).

SALT LAKE CITY, Utah—Auerbach Co.; S. S. Leon, underwear, house dresses, children's wear; T. B. Kruse, ready-to-wear; 333 7th Av. (J. M. Biggins).

SAN ANTONIO—Wolff & Marx Co.; F. Bernstein, mah jong sets; 115 W. 30th (Weill & Hartmann).

SAN FRANCISCO—The Emporium; O. Hink, blouses, sweaters, negligees, petticoats, children's muslin underwear and sweaters; 225 5th Av. (Retail Research Assn.).

SAN FRANCISCO—Miss P. Thieben, dresses; Pennsylvania.

SAN JOSE, Cal.—L. Hart & Son Co.; A. J. Hart, coats, suits, waists, furs, infants' wear; Pennsylvania.

SANTA ROSA, Cal.—W. R. Carithers & Sons, Inc.; W. R. Carithers, ladies' ready-to-wear; D. E. Carithers, piece goods, notions; Pennsylvania.

SAVANNAH, Ga.—Blumbers Bros.; M. Blumberg, women's coats, suits, dresses; Pennsylvania.

SCHENECTADY, N. Y.—Carl Co.; J. Lewis, corsets, suits, furs, dresses; 23 E. 26th (Mdse. Reporting Co.).

SEATTLE—Ben Marsh; L. F. Larson, basement, jobs muslin, silk underwear, aprons, house dresses, bath robes, cotton piece goods, remnants, blankets; 276 5th Av. (Reader).

SELMA, Ala.—S. Eagle & Sons; A. B. Eagle, merchandise manager, ladies' ready-to-wear, men's and boys' clothing; 115 W. 30th (B. Levis).

SOUTH BEND, Ind.—George Wyman & Co.; L. Ebert, draperies, curtains; 315 4th Av. (D. G. Alliance).

SPOKANE, Wash.—Goldstein & Lubin; B. Goldstein, dresses; 115 W. 30th (S. Seiff & Co.); Pennsylvania.

STOCKTON, Cal.—Stockton D. G. Co.; A. B. Cohn, ready-to-wear, piece goods; 370 7th Av. (H. C. Lyon); Pennsylvania.

ST. LOUIS—Union Cap Co.; M. Sosna, representing; Pennsylvania.

SYRACUSE—Hunter's, Inc.; H. Gay, housefurn. goods, china, glassware; 432 4th Av. (Dry Goods Union); Brostell.

TOLEDO—Lasalle & Koch; S. Horowitz, closecuts children's wear, waists, sweaters; B'way and 34th (R. H. Macy Building); 15th floor.

TOLEDO—Lion D. G. Co.; F. W. Kuhlman, men's furnishings, umbrellas; 23 E. 26th (W. T. Knott).

TRAVERSE CITY, Mich.—A. Rosenthal, ready-to-wear; 32 W. 33th (I. D. Rothschild & Co.); Pennsylvania.

WASHINGTON—The Teens Shop; I. W. Hinker, jobs high-grade Summer silks and cottons; McAlpin.

WASHINGTON, D. C.—S. Kann Sons Co.; Miss I. Berge, blankets, wash goods; 433 4th Av. (13th floor).

WASHINGTON—Hecht Co.; Mrs. N. Fickling, women's ready-to-wear; M. Kadden, hosiery; H. H. Ullman, men's furnishings; 1,150 B'way (F. Lilienthal, Inc.).

WASHINGTON—Mausbach Bros.; R. Koontz, men's and boys' furnishings; Pennsylvania.

WASHINGTON—Saks & Co.; S. L. Phillips, men's furnishings, hats; Pennsylvania.

WILKES-BARRE—Duncan & Homer Co.; Miss K. Barratt, coats, suits, dresses, furs; 23 E. 26th (Mdse. Reporting Co.).

WILKES-BARRE—Fowler, Dick & Walker; R. Meredith, rugs, carpets; Pennsylvania.

WOONSOCKET, R. I.—Harris & Mowry; J. W. Chaput, kitchen department, stationery; 315 4th Av. (D. G. Alliance).

YAKIMA—Washington-Callahan Co.; J. Callahan, dress goods, silks, wash goods; 11 E. 26th (McGreevey, Werring & Howell).

YOUNGSTOWN—George L. Fordyce Co.; C. A. A. Harris, woolens, cottons, silks, velvets, dress, cotton goods, spreads, blankets, draperies, domestics; 315 4th Av. (D. G. Alliance).

RECEIVER FOR RUBBER CO.

Stockholders and Creditors of Howe Corporation Request Action.

TRENTON, N. J., July 23.—At the request of stockholders and creditors, Vice Chancellor Backes today named Charles D. Roth of New Brunswick temporary receiver of the Howe Rubber Corporation of that city. Assets are set forth as $797,976.62, and liabilities total $1,336,672.85.

In making application for a receiver it was stated by counsel that George M. Griffiths of Cleveland, Ohio, was designated as President of the company at a meeting of creditors about two months ago and directed to take over the operation of the plant, but the effort failed, counsel declared, because funds were lacking. Mr. Griffiths is now working on a plan of reorganization for submission to the stockholders.

Argentine Gold Coming Here.

BUENOS AIRES, July 23.—According to Victor M. Molina, Minister of Finance, a shipment of 6,500,000 gold pesos will be made to New York within a few days, from which the costs of the transaction, will look from 9:30 A. M. to 3 P. M. 141 West 36th, 18th floor.

COATS Wanted—Jobber placing orders on better priced misses', juniors' and girls' coats; call with samples all week, 3 to 6. Walter Kraus, 33 West 33d.

COATS Wanted—Placing orders on sport and dressy coats, new and snappy models. Hammer, Friedman & Reiss, 142 West 36th.

COATS Wanted—Jobber placing orders on sport and dressy styles. Aronow Bros., 159 West 35th.

COATS Wanted—Jobber looking at Fall cloth coats all week; submit samples, 30 West 28th, 3d floor.

COATS and Suits Wanted—Misses' high-grade line. Call all week, 12th floor. 29 West 30th.

COATS Wanted—Jobber placing orders on sport and suede coats. Royal Coat, 501 7th Av.

COATS Wanted—Jobs Fall, all kinds; fur trimmed; spot cash. Lackawanna 4045.

COATS Wanted—Looking at high-grade Fall samples. Dushkind, 35 West 31st.

COATS Wanted — Quantities; spot cash. David Ross, 36 West 32d.

COATS Wanted—Jobber looking at Fall coats and suits. 144 West 27th, 3d floor.

COATS Wanted—34 West 27th St., 5th floor.

COATS Wanted—Muskrat and sealine. Room 104, 40 West 27th.

COATS Wanted—Placing orders on snappy Fall styles. Baron, 215 West 37th.

COATS Wanted—Stock orders ladies', children's, juniors'. 1st floor, 130 West 20th.

COTTON Goods Wanted — Voiles, gingham, khaki, drills and satins. 11 East 26th St.

CREPE SATIN Wanted—41 West 33d, 4th floor.

DRESSES Wanted—Jobber now ready to place orders on silk and cloths to wholesale, $6.75, $16.75. Goodman, 11 West 32d.

DRESSES Wanted—Jobber placing orders now Fall silk dresses. 268 West 36th, 10th floor.

DRESSES Wanted—Jobber placing quantity orders new styles cloth and silk dresses. Klein Bros., 12 West 32d.

DRESSES Wanted—Fall styles. Call with samples and own material. Room 730, 1,261 Broadway.

DRESSES Wanted—New Fall models in your material; quantities; also jobs; spot cash. Madison Square 1925.

DRESSES Wanted—34 West 27th St., 5th floor.

DRESSES Wanted—Placing orders on Fall dresses. Hirsch & Bro., 158 West 27th.

ADVISES REFUSAL OF WESTERN RATE CUT

Commerce Commission Examiner Reports Against Ignoring Long and Short Haul.

WASHINGTON, July 23.—A recommendation that the Interstate Commerce Commission decline to establish reduced commodity rates from Eastern defined territory to Pacific Coast terminals, without regard to the long-and-short-haul provision of Section 4 of the Interstate Commerce act, was made to the commission today in a tentative report by W. A. Pattison, one of its examiners.

The point has been raised by the application of Western transcontinental carriers who have asked for authority to publish rates on a limited number of commodities from certain points in Eastern defined territory to Pacific Coast terminals which would be lower than the rates contemporaneously in effect on the same commodities to intermediate points. The territory from which the proposed rates would apply lie between Colorado common points on the west and Chicago on the east.

Mr. Pattison held that the application did not differ in principle from one presented by the carriers in August, 1921, and denied.

The present application was opposed by traffic associations, Chambers of Commerce and industrial concerns throughout the West and Middle West.

Vivaudou Answers Stockholders.

V. Vivaudou, President of V. Vivaudou, Inc., in answer to charges made by E. Clarence Jones, a large stockholder, said yesterday that "any stockholders will be cheerfully furnished with information relating to the company's affairs, just as Mr. Jones was given enough to write twelve pages of closely printed matter. The officers have the same confidence in the company as prompted Mr. Jones to steadily increase his holdings." In a letter to stockholders Mr. Jones urged the formation of a protective committee and advocated a change in the management.

BUYERS' WANTS.

Fifteen cents per word each insertion.

BENGALINE Wanted—Better quality; will pay cash. Singer & Katz, 128 West 37th. Lackawanna 2723.

BOLIVIAS Wanted—Ormandale or similar; also polaire. Call Appel & Rosenthal, 15 West 27th.

BOLIVIAS Wanted—High lustre Ormadale, Formoss, Monetta, Arabia, Konia, &c. Albert Riffkin, Chickering 4250.

BOLIVIAS Wanted — Truvenette, black, brown, navy. Alexander Goldstone, 501 7th Av.

BOLIVIA Wanted—Raritan 906, also American 18500, all colors. Giant Cloak Co., 48 West 25th.

BOLIVIAS Wanted — Monetta, Ormadales 0699, Newzilla velaria 16081, 1316, 13273. Longacre 10372.

BOLIVIA Wanted—Ormandale or similar, for cash. Lifshitz Bros., 129 West 27th.

BOLIVIA Wanted—Reindeer. Perfect Kiddie, 158 West 27th St. Lackawanna 2900.

BOLIVIAS Wanted—Quantity, for cash. Poscas & Stamler Bros., 115 West 30th.

BOLIVIAS Wanted—0589; all for colors. Watkins 0970.

BROADCLOTH Wanted—Jullliards, 110 gray, tan, brown. Call Gramercy 1060.

CANTONS Wanted — Satin-faced cantons; 15th to 19th; quantity for cash. Belmore, 106 West 31st.

CHARMEUSE, Georgette or any other silk wanted—Any shade; spot cash. Stavisky & Greenstone, 437 4th Av.

CHARMEUSE Wanted—Black, quantity, at price. Claremont Dress, 30 West 32d.

CHIFFON Velvets Wanted—Imported black and colors, for spot cash. Y 2054 Times Annex.

CHIFFON Velvet Wanted—German quality, black, also colored; quote prices. W 765 Times Downtown.

CLOTH Wanted—Whipcord, 10 to 12 ounces, medium shade; send samples, swatches and best cash price. A. A. Frankel, Front and Dauphin Sts., Philadelphia, Pa.

CLOTH Wanted — Wyandottes, 690, all shades. Lipchansky Brothers, 22 West 26th. Watkins 2833.

CLOTH Wanted—Will pay cash for cloth, Arabia and Monetta, also Wyandotte 690, all colors. Watkins 0970.

CLOTH Wanted — 13200-28-19, 13273-12-507, cash. Harry Zimet, 152 West 26th. Watkins 2614.

CLOTH Wanted—15186-2, colors 536 and 9. Kaplan, Cohen & Salomon, 43 West 25th. Watkins 10189.

CLOTH Wanted—American 15186, Botanys, New Zella, all shades. Youthmaid Cloak Co., 153 West 27th.

CLOTH Wanted—Gerona ormandale, 16081, large quantities. Rosenberg Bros., 40 West 25th.

CLOTH Wanted—Lawrence's 2303, polaire, velvetones, bolivias. Watkins 2827.

CLOTHS Wanted—American 13200; no phone. 11 W. 31st St., B'way. 3234.

CLOTHS Wanted—Horseys, broadcloth and velour. J. Dunn, 226 West 38th.

CLOTH Wanted — American 13200-28, all shades. Lackawanna 4610.

CLOTH Wanted—13199-12, Stevens 4585 or similar. Morris Nagel, Chickering 7325.

CLOTH Wanted—American velour 1816, all colors, at a price. Chelsea 4630.

CLOTHS Wanted—Geronas; will pay spot cash. Rothenberg, 29 West 15th.

COATS Wanted—Open to buy for cash any quantity, samples and jobs, high-grade Fall coats and dresses. Sunshine Garment, 19 Lispenard St. Canal 7963.

COATS Wanted—Will look at new models, sport and dressy styles. Harris Bros. & Mann, 142 West 36th.

COATS Wanted—Prominent jobber looking at fur trimmed and also sport coats of the better kind, will look from 9:30 A. M. to 3 P. M. 141 West 36th, 18th floor.

COATS Wanted—Jobber placing orders on better priced misses', juniors' and girls' coats; call with samples all week, 3 to 6. Walter Kraus, 33 West 33d.

COATS Wanted—Placing orders on sport and dressy coats, new and snappy models. Hammer, Friedman & Reiss, 142 West 36th.

COATS Wanted—Jobber placing orders on sport and dressy styles. Aronow Bros., 159 West 35th.

COATS Wanted—Jobber looking at Fall cloth coats all week; submit samples, 30 West 28th, 3d floor.

COATS and Suits Wanted—Misses' high-grade line. Call all week, 12th floor. 29 West 30th.

COATS Wanted—Jobber placing orders on sport and suede coats. Royal Coat, 501 7th Av.

COATS Wanted—Jobs Fall, all kinds; fur trimmed; spot cash. Lackawanna 4045.

COATS Wanted—Looking at high-grade Fall samples. Dushkind, 35 West 31st.

COATS Wanted — Quantities; spot cash. David Ross, 36 West 32d.

COATS Wanted—Jobber looking at Fall coats and suits. 144 West 27th, 3d floor.

COATS Wanted—34 West 27th St., 5th floor.

COATS Wanted—Muskrat and sealine. Room 104, 40 West 27th.

COATS Wanted—Placing orders on snappy Fall styles. Baron, 215 West 37th.

COATS Wanted—Stock orders ladies', children's, juniors'. 1st floor, 130 West 20th.

COTTON Goods Wanted — Voiles, gingham, khaki, drills and satins. 11 East 26th St.

CREPE SATIN Wanted—41 West 33d, 4th floor.

DRESSES Wanted—Jobber now ready to place orders on silk and cloths to wholesale, $6.75, $16.75. Goodman, 11 West 32d.

DRESSES Wanted—Jobber placing orders new Fall silk dresses. 268 West 36th, 10th floor.

DRESSES Wanted—Jobber placing quantity orders new styles cloth and silk dresses. Klein Bros., 12 West 32d.

DRESSES Wanted—Fall styles. Call with samples and own material. Room 730, 1,261 Broadway.

DRESSES Wanted—New Fall models in your material; quantities; also jobs; spot cash. Madison Square 1925.

DRESSES Wanted—34 West 27th St., 5th floor.

DRESSES Wanted—Placing orders on Fall dresses. Hirsch & Bro., 158 West 27th.

Buyers' Wants—Offerings to Buyers

Telephone LACkawanna 1000

Advertisers warned to investigate replies to announcements.

Out-of-season goods sold through these columns.

BUYERS' WANTS.

Fifteen cents per word each insertion.

DRESSES Wanted—Large jobber now placing stock orders on popular-priced cottons to highest grade new Fall merchandise in canton, crepe de chine, crepe satin, satin canton, charmeen, poiret twill and all novelty materials; samples 9-5 daily, 28 West 36th, fifth floor.

DRESSES Wanted—Large jobber will pay spot cash for all grades of silk dresses; no lot too large or too small; submit samples, 9 to 5 daily, 28 West 36th, 5th floor. Pennsylvania 6630.

DRESSES Wanted—Large jobber now ready to place stock orders on Fall silk and cloth dresses from $7.50 to $19.75; we use large quantities. King & Applebaum, 338 7th Av.

DRESSES Wanted—Dress jobber placing orders on better grade Fall dresses in all woolen materials. See Mr. Kramer, 148 West 37th, 6th floor.

DRESSES Wanted—Placing stock orders women's, misses' to wholesale; $6.75-$10.75 materials, $1.25-$1.50 yard. 242 West 36th, flight up, east entrance.

DRESSES Wanted—Jobber placing orders for Fall models, silks and cloths, misses' and ladies'; bring samples all week. 25 West 31st, 4th floor.

DRESSES Wanted—Looking at latest numbers cheap serges, poirets, silks, satins; open for big quantities. Mark & Son, 26 West 31st.

DRESSES Wanted—Jobber placing orders for Fall line of wool and silk dresses; also stouts. Empire Waist and Dress, 130 West 29th.

DRESSES Wanted—Large stock orders placed, Fall silk dresses, women's, misses' styles; bring samples. 4th floor, 119 West 30d.

DRESSES Wanted—Placing orders on new Fall numbers, popular price; call with samples after 11 A. M. Eagle Costume, 129 West 27th.

DRESSES Wanted—Placing orders Fall line; call with samples, silks and woolens. Ninth floor, 101 Madison Av.

DRESSES Wanted—Jobber placing orders on popular-priced silks. 118 West 27th, fourth floor.

DRESSES Wanted—Jobber looking at cheap silks, cloths, for Fall; after 12, all week, 29 East 30th. Greenfarb.

DRESSES Wanted—Reliable jobber placing stock orders on Fall silk and cloth dresses. 338 7th Av., 28th St. side, 18th floor.

DRESSES Wanted—Placing orders on silk dresses; also voiles. Call all week, mornings only. 226 West 37th, 7th floor.

DRESSES Wanted—Jobber placing orders, popular-priced cloth dresses. 151 West 30th, second floor.

DRESSES Wanted—Jobber placing orders Fall silks, cloths. See Mr. Hiller, 221 West 37th, fourth floor.

DRESSES Wanted—Jobber placing orders on silk and sport models. Epstein Bros., 2 West 30th.

DRESSES Wanted—Jobber placing orders on silk and wool, new Fall dresses. 12 West 27th St., 8th floor.

DRESSES Wanted—Cotton and silks; quantity for cash. Lackawanna 1794, 144 West 27th, 2d floor.

DRESSES Wanted—Printed silk, tub silk, sport dresses for sale purposes to retail at $5. Call Morningside 7065.

DRESSES Wanted—Jobs better kind; also new Fall styles; cash. Progress, 23 West 32d. Longacre 8662.

DRESSES Wanted—Large jobber placing stock orders on silk and wool dresses for Fall. 500 7th Av., 6th floor.

DRESSES Wanted—Jobber placing orders Fall line silks and cloths. Philmar, 27 West 33d.

DRESSES Wanted—Fall silk models ladies' and misses'; stock orders. Call all day. 3d floor, 33 West 32d.

DRESSES Wanted — Stock orders placed snappy Fall dresses, silks, woolens. Warren Dress, 39 West 32d.

DRESSES Wanted—Large jobber now looking for new Fall dresses. 12th floor, 1,370 Broadway.

DRESSES Wanted — Jobs Fall silks only; highest prices; spot cash. Phone Horowitz, Lackawanna 6481.

DRESSES Wanted—Jobber placing orders on Fall; bring silk samples only, 9-10. Fourth floor, 28 West 32d.

DRESSES Wanted—Jobber placing orders on Fall silks. Bensonhurst Dress, 39 West 33d.

DRESSES Wanted—Jobber placing orders on new silk dresses. 30 West 33d, 5th floor.

DRESSES Wanted—Jobber placing orders on new Fall dresses. Third floor, 142 West 36th.

FAILLES Wanted—Silk and wool and all silk, all shades; immediate delivery. Wm. M. Posner, Inc., 246 West 38th.

FAILLE Silks Wanted—Bring down and cocoa; buy for cash. Phone Lackawanna 2079.

FAWNSKIN Wanted—All shades. Phone Longacre 0651.

FUR COLLARS Wanted—Mandell mouflions and brown opossum. Ehrlich Bros., 4 West 32d.

FURS Wanted—Beavers, squirrel, mink, muskrat, collars and skins. Gallert, 1,335 Broadway.

FURS Wanted—Squirrel, beaver collars, at a price, cash. Call 10-12, 429 6th Av., Room 502.

FURS Wanted—All kinds for new store in opening Aug. 1. See Mr. Ross, Room 202, 355 7th Av.

FURS Wanted—Mouffion, thibetine, mandel, beavers and squirrel. Rosenberg Bros., 40 West 25th.

FURS Wanted—Beavers and squirrels; quantity. Sternberg, 123 West 26th.

FURS Wanted—All chokers; close outs; cash call 10-12, 429 6th Av., 502.

FURS Wanted—Mandel sets, platinum and brown. Rosenberg & Davis, 147 West 25th.

FURS Wanted—Civet cat. Leibman & Hurwitz, 333 7th Av.

FURS Wanted—Beaver collars, large quantity, at price. Lipchansky, 22 West 26th.

FURS Wanted—Mandel sets, wolf shade. Samuel Meadow, 333 7th Av.

FURS Wanted—All kinds of fur coats and skins, for spot cash. S 524 Times.

FURS Wanted—Black carcull, leg crosses. Chelsea 3770.

GEORGETTE Wanted—All kinds of fur coats and skins, for spot cash. S 524 Times.

GEORGETTE Wanted—Black carcull, leg crosses. Chelsea 3770.

GEORGETTE Wanted—242 raw or dyed; cash; call 3 o'clock. Russell Textile Co., 1,123 Broadway.

GEORGETTE Wanted—2x2, raw or dyed; cash. Call 3 o'clock, Russell Textile Co., 1,123 Broadway.

JERSEYS Wanted—All wool, all shades; cash. Stone, 114 East 25th.

JERSEYS Wanted—Big quantities for cash. A. & T. Dress, 40 West 27th.

LUSTROSA Wanted—All shades, for cash. Lackawanna 2057.

MERCHANDISE Wanted for dollar day sales; bring samples. R. Kayser, 38 West 32d.

PIECE Goods Wanted—Open to buy Charmeens or similar cloth at $2.25. 23 West 32d, 5th floor. Pennsylvania 9630.

POIRETS Wanted — Hairlines, charmeen, satins, 5318, 5375, yalama

THE NATIONAL CITY COMPANY
NATIONAL CITY BANK BUILDING NEW YORK

Pennsylvania-Ohio Power & Light Co.

1st and Ref. Mtge. 5½% Gold Bonds

Due 1941

Reported net earnings of the Company for the year ended May 31, 1924 were more than 2 1-3 times interest charges on the total mortgage debt.

Price to yield about 5.65%

Circular with detailed information on request

The National City Company

Main Office: National City Bank Building
Uptown Office: 424 St. & Madison Ave.

St. Regis Paper Company of Canada, Ltd.

6½% Serial Gold Debentures

Unconditionally guaranteed principal and interest by St. Regis Paper Company.

Earnings available to support this guarantee, for the past five years, averaged over ten times requirements, and in no years less than five times.

Prices to yield 6% to 6.60%

Available maturities
June 1, 1929-1930
June 1, 1933-1934

Particulars fully described in our circular T-489

E. H. Rollins & Sons

Founded 1876
43 Exchange Place, New York
Boston Philadelphia Chicago
Denver San Francisco Los Angeles

The Ginter Co.

Common Stock

We have prepared a comprehensive analysis of this Company's stock and shall be pleased to send copies to investors upon request for Circular D-230.

Merrill, Lynch & Co.

Members New York Stock Exchange
120 Broadway 11 East 43rd St.
New York
Chicago Detroit Milwaukee
Denver Los Angeles

Exempt From All Federal Income Taxes

Legal Investment of Savings Banks and Trust Funds in New York State.

California 5s, 1946
Charlotte, N. C. 4½s, 1933
Charlotte, N. C. 4½s, 1935
Des Moines, Ia. 4½s, 1944
Los Angeles 4¼s, 1942-61
Minneapolis 4s, 1927
North Carolina 4½s, 1943-62

Prices to yield 4.00% to 4.45%

Blodget & Co.

34 Pine St.
New York
Boston Chicago Hartford

Aeolian Company

Aeolian-Weber Piano & Pianola Company

Central Mercantile Bank

Celluloid Company

National Paper & Type Common

Rolls Royce Pfd.

Bought—Sold—Quoted

Tobey & Kirk

Established 1870
Members N. Y. Stock Exchange
25 Broad St. New York

FINANCIAL MARKETS.

All Agricultural Products Advance Buoyantly, With Grains at New 1924 Highs.

The markets appear disposed to heap prosperity on the farmer. Yesterday might have been termed an "agricultural field day." Prices of practically all farm commodities advanced in buoyant fashion into new high ground for the year. This included wheat, which gained 7⅛ cents for cash wheat at Chicago, a gain of 5 cents for corn, of 1 cent to the bushel for oats, and of 135 points for spot cotton. The immediate cause for the advance in the grains was the announcement that a survey of crop conditions in Alberta indicated a yield of only 40,000,000 bushels of wheat this year as against 166,000,000 bushels last year. This news threw the grain markets into confusion and excitement and added considerably to the speculative fever which has ruled these markets for several weeks.

There is a vast difference of opinion at the moment about the final outturn of this year's grain crops in the United States and Canada. The Government figures are as a rule more optimistic about the probable crop total than are the statistics of private investigators. Just at the moment the grain markets are in a speculative mood, in which any further indication of a "crop famine" is eagerly seized upon and emphasized. Yesterday's upswing carried September wheat to $1.30⅝, a gain of more than 7 cents for this option from the previous close, and more than 30 cents above the market price for the same option at this time last year. Corn for the December option sold at $1.05⅝, a maximum advance of 4½ cents to the bushel above the previous close, and representing a gain of approximately 30 cents to the bushel over the price prevailing for this option at the same time last year. Hogs also touched a new high price for the year in yesterday's market.

It is very difficult to make an estimate of the exact extent of the benefit to the agricultural districts to be derived from the strong markets for agricultural products. Already the high prices have had the effect of speeding up the movement to market of almost all commodities. It is safe to say that the farming districts will be more prosperous this Fall than at any time since the war, and early reflections of this prosperity already are apparent in increases in the volume of retail buying and in particularly drastic reductions in bank loans throughout the West.

On the Stock Exchange the seventh consecutive day on which the turnover exceeded 1,000,000 shares was written into the year's financial history. Railroad, automobile, oil and copper shares were in unmistakable leadership, although the general market appeared to exhibit less buoyancy and more active profit-taking than on previous days of this week. There was a slight advance in the averages, which carried them to new high points for the year. The trade reviews are commencing to see actual indications of some of the forward business which has been predicted for several weeks. The Iron Age said that "improved demand for steel products is reported from all selling centres," while The Iron Trade Review remarked that "more consumers apparently find themselves at the point where stocks require attention, forcing them to take more tonnage." In other important basic materials there is very little change from day to day in the volume of incoming orders.

The exchanges reacted sharply yesterday, after their vigorous upturn of almost a week. The reaction was attributed to profit-taking sales rather than any pessimism evident about the results of the interallied conference on reparations.

MONEY.

WEDNESDAY, JULY 23, 1924.

Money market continued a repetition of previous sessions, quotations and activity revealing no change. Little was actually placed either in call market or fixed periods, and what actually goes on is the naming of terms which borrower will pay for accommodation and the asking price of the lenders. Between the two a moderate amount of money moved at concessions by both parties. Stock Exchange demand loans were quoted at 2 per cent., with the "street" trading a fraction below; time money, six months at 3½ per cent. appeared to be the maturity most attractive to borrowers. Merchants' paper enjoyed good turnover at prevailing discounts.

Call Loans.

Renewals.	High.	Low.	Last.	Tuesday's Last.
2	2	2	2	2

Time Loans.

Mixed collateral, 60-90 days ..... 2¼@2½
4, 5 and 6 months ..... 2½@2¾
All industrial collateral, 60-90 days ..... 2½@2¾
4, 5 and 6 months ..... 3 @3½

Commercial Paper.

Best names, 4 to 6 months ..... 2¾@3⅛
Other names, 4 to 6 months 3⅛

Rediscount Rates, Federal Reserve Bank.

Commercial paper, 15 days, 3½; 60 to 90 days 3½
Liberty bonds, Victory notes and Treasury certificates of indebtedness, 15 days, 3½; 60 to 90 days 3½

Bankers' Acceptances.

Call loans against acceptances 1½
Prime bankers' acceptances, eligible for purchase or rediscount by Federal Reserve Banks. Rates quoted are for discount at purchase:

	Bid.	Asked.
30 days	2⅛	2
60 days	2⅛	2
90 days	2⅛	2
Four months	2⅛	2⅛
Six months	2⅜	2⅜
Non-member and private bankers, 60-90 days	2⅝	2½

London Market.

Money in London unchanged at 3½ per cent. short bills ⅛ lower in bld. 2⅝@3⅜ per cent; three months' bills unchanged at 3⅛@3⅜ per cent.

Gold bullion 2d off at 93s 9d per fine ounce. Taking the British Mint standard price of 85s per fine ounce as par, the market quotation of gold would represent a London price of 110¼, a new low for year; previous low, 110⅝, on April 23. Highest for year, 115 1-3, on Jan. 21. The highest price since open trading in gold was resumed at London in September, 1919, was 140⅝, on Feb. 8, 1920; the lowest, 102⅞, on Feb. 21, 1922.

Clearing House Exchanges.

Exchange of checks at the New York Clearing House, $769,000,000; balances, $85,000,000; Federal Reserve credit balance, $62,000,000; exchange this day a year ago, $562,000,000.

SILVER BULLION.

Bar silver in London unchanged at 34½d per ounce; New York price ⅜c up at 67⅝c.

Range for 1924:

	Highest.	Lowest.
London	35½d May 21	32½d Apr. 7
New York	67⅝c July 14	52⅝c Jan. 21

Range for 1923:

	Highest.	Lowest.
London	35½d Dec. 3	30½d Feb. 8
New York	69½c Dec. 27	62½c July 26

NEW YORK STOCK EXCHANGE TRANSACTIONS

WEDNESDAY, JULY 23, 1924.

Day's Sales.	Tuesday.	Monday.	A Year Ago.	Two Years Ago.	Year to Date.	Same Period 1923.	1922.	1921.	1920.
1,294,880	1,316,726	1,105,353	429,820	715,926	131,850,116	140,977,463	150,424,620	100,785,723	184,387,845½

1924 High.	1924 Low.	Sales.	Stock and Dividend Rate.	First.	High.	Low.	Last.	Net Ch'ge.	Closing Bid.	Closing Ask.
98¾	73½	300	Adams Express (6)	89	89	88½	88¾	— ¼	88	89¾
17⅝	9	100	Advance Rumely	10⅝	10⅝	10⅝	10⅝	— ¼	10⅝	11
41¼	25½	300	Advance Rumely pf. (3)	39	39	39	39	— 2	36?	39
82⅞	67¼	800	Air Reduction (4)	81¾	81¾	80⅝	80⅝	— ⅜	80¾	80⅝
10⅜	4½	12,700	Ajax Rubber	8¾	9⅛	8¾	9⅛	+ ⅜	9⅛	9⅜
1⅜	⅞	100	Alaska Juneau	1⅛	1⅛	1⅛	1⅛		1⅛	1¼
76½	66	1,900	Allied Chem. & Dye (4)	77½	77⅝	76½	76⅞	— ⅛	76½	77⅛
118¾	110	100	Allied Chem. & Dye pf. (7)	117⅜	117⅜	117⅜	117⅜	— ⅛	117⅜	117⅝
58¾	41⅝	1,500	Allis-Chalmers Mfg. (4)	57	57	56	56⅛	— ⅝	56	56½
77	71	400	Amer. Agri. Chemical	73⅝	73⅝	73⅝	73⅝	— ⅛	73⅝	74
119¾	102	2,200	Amer. Agri. Chem. pf.	113¾	114	113¼	113¾	— ¼	11	114
135¾	98	100	American Bank Note (5)	135¾	135½	135½	135½	+ 1½	130	140
49¾	36	1,200	Amer. Beet Sugar (4)	41	41¾	41	41¾	+ ¾	41⅜	41¾
38¾	22¼	100	American Bosch Magneto	39	39	39	39		39	40
122⅜	95⅞	22,500	American Can (16)	118¾	119¾	116⅜	118¼	+ 1¾	118¼	118⅝
116	102	200	American Can pf. (7)	116	116	116	116	— ¼	116¼	116½
178	153½	200	Amer. Car & Fdy. (12)	173	173	173	173		172	173
23⅜	21⅜	300	Amer. Chain Class A (2)	22	22	22	22		21⅝	22¼
23½	14¾	500	American Chicle	20¾	20⅞	20¼	20¼	— ⅝	20¼	20⅝
6¼	3½	200	Amer. Drug Syndicate	5	5	5	5	— ⅛	4¾	5
115	92	1,800	American Express (6)	112¾	114½	112¾	113	+ 1	112¾	114
107	93	2,100	Am. & F. Pow. 2nd pf. (7)	105¼	105¾	104½	105¼	— ¼	104	105
13⅝	7¼	100	American Hide & Leather	8¾	9	8¾	8¾	— ⅛	8¾	9
96	86	1,400	American Ice (7)	90½	92½	90½	92½	+ 1½	90½	91
25¼	17⅜	1,400	American Internati	23½	23⅞	23⅛	23¼		23¼	23⅜
22⅝	15⅜	1,100	American Linseed	21¼	21½	21	21	— ⅛	20½	21
45	30	400	American Linseed pf.	42	42	41¾	41¾		40	41¾
81	70½	9,100	Amer. Locomotive (6)	79¾	81	79¾	80¾	+ 1	80	80⅝
45⅞	38¾	1,000	American Metal (3)	45¼	45¼	44¾	44¾	— ¼	44¾	45¼
108⅝	94½	100	American Radiator (4)	106	106	106	106	— 1	106½	107
45	33	100	American Republics	37	37	37	37	— 1	35	39
104⅛	98	100	Amer. Rolling Mill pf. (7)	104	104	104	104		104	
15⅜	10⅜	600	Amer. Shio & Commerce	13¾	13⅝	13¼	13½	— ⅛	13	13¼
70	57¼	11,000	Amer Sm. & Ref. (5)	69½	70	69	69⅝	— ⅜	69⅝	69¾
103¼	94	1,000	Amer. Sm. & Ref. pf. (7)	102⅞	103¼	102¾	102⅞	— ⅛	102⅝	103
49⅝	35½	600	Amer. Steel Foundries (3)	37	37⅞	37	37		36⅝	37⅜
61⅜	39⅜	3,500	American Sugar Refining	45	45¾	44⅜	44⅜	— ⅛	44½	45
99¾	79	100	Amer. Sug. Ref. pf. (7)	88	88	88	88	— ½	87½	88½
28⅞	9⅜	700	Amer. Sumatra Tobacco	8	8¼	8	8	— ⅛	8	8¼
130⅝	121¼	3,300	Amer. Tel. & Tel. (9)	123¾	123¾	123	123¾	+ ⅛	123	123¼
157	136⅝	800	American Tobacco (12)	145¾	146¾	145⅝	146	+ ¼	145⅜	146
153	135¼	700	Amer. Tob. Class B (12)	143⅝	143⅝	143	143		142½	143⅝
106⅛	101	300	Amer. Tob. pf. (6)	106	106½	106	106½	+ ⅛	106	107
115¾	40	3,100	Am. W. Wks. & Elec	90	90	90	90	+ 7	90¾	90⅝
99	89¼	200	Am. W. W. & El. 1st pf. (7)	98	98	98	98		98	99
99	96	600	Am. W. W. & El. part. pf. (6)	90	93	90	93	+ 3	92	93
96¾	90⅞	100	American Wholesale pf. (7)	91	91	91	91		89	93
78⅝	62	3,000	American Woolen (7)	72⅝	73¼	71¾	72¼	+ ⅝	71¾	72¼
102⅝	96¾	100	American Woolen pf. (7)	101	101	101	101	— ½	100¾	101¾
7	7	300	Amer. Writing Paper pf.	6	6¼	6	6¼	— ⅛	6	6½
10⅜	7	300	Amer. Zinc, L. & S.	6¾	6¾	6¾	6¾	— ⅛	6¾	6¾
34⅞	24	800	Amer. Zinc, L. & S. pf.	9⅝	9⅝	9⅝	9⅝		9¼	9½
41⅞	25½	17,700	Anaconda Copper	30¾	32⅛	30¾	31⅞	+ 1⅛	30¾	31
93¾	83¾	200	Armour & Co., Del. pf. (7)	86¾	86¾	85⅝	86	— ⅝	86	86¼
14⅞	8	100	Arnold, Constable & Co	8	8	8	8	— ⅛	8	8½
100¾	79	200	Associated Oil	9	9	9	9		8¾	9
97½	89	100	Assoc. D. G. 2d pf. (7)	97¾	98	96	98	— 1	96¾	96½
34⅜	27¾	400	Associated Oil (1½)	29	29	29	29		29	29¼
106⅜	97½	5,400	Atch., Top. & S. F. (6)	106	106⅝	105⅝	106⅜	+ ⅝	106⅛	106¼
92¾	86½	400	Atch., Top. & S. F. pf (5)	91½	92	91½	92		92	93
3¼	1⅝	2,700	Atlanta, Birm & A.	3	3⅛	2¾	2¾	— ⅛	2¾	2¾
129	112	1,900	Atlantic Coast Line (16)	128⅝	129	128	128	— ½	127	128
21⅝	10⅝	700	Atlantic, Gulf & W. I.	20	20	20	20	— 1	20	21
40⅝	23⅛	400	Atlantic, Gulf & W. I. pf.	24½	25	24½	25		24½	25
78¾	67¼	1,000	Atlantic Refining (4)	87	87	86	86⅝	— ½	86⅜	87
111	98	300	Atlantic Refining pf. (7)	111	111	111	111		111	111
54⅜	47	100	Atlas Powder (4)	49¾	49¾	49¾	49¾	— ¼	49	50
5	3	1,200	Atlas Tack	5	5	5	5	— ⅛	4¾	5
30	18½	100	Austin Nichols	21¾	21¾	21¼	21¼	— ½	21¼	21¾
86½	79	100	Austin Nichols pf. (7)	82	82	82	82		81	83
131	104⅜	11,400	Baldwin Locomotive (7)	116⅜	118¾	116⅛	117¼	+ ¾	117⅛	117⅜
62	52¾	12,600	Baltimore & Ohio (5)	61⅝	62	61⅜	61⅝	— ⅛	61⅜	62
59⅝	56¾	600	Baltimore & Ohio pf. (4)	59½	59½	59½	59½		59	59½
21⅜	14	1,500	Barnsdall Class A	20½	20½	20½	20½		20	20½
16⅜	10	100	Barnsdall Class B	14½	14½	14½	14½		14½	15
49⅜	44⅜	400	Beech-Nut Packing (2.40)	52	52⅜	52	52	— ⅛	52	52½
65¾	41⅛	21,200	Bethlehem Steel (5)	43¾	44¾	43⅝	43⅝	— ¾	43⅝	43⅞
7⅜	3⅝	200	Booth Fisheries	4⅜	4⅜	4⅜	4⅜		4⅜	4½
15⅞	8	100	Brooklyn Edison Elec. (8)	114¾	114¾	114¾	114¾	— ¼	114¾	114¾
116	107¾	10,900	Brooklyn-M. Transit	28	29¼	27¾	28½	+ 1	28½	29
20½	13½	500	Brooklyn-M. Tran. pf. (6)	69¾	70	69¾	70	— ¼	70	71
70¾	56⅜	200	Brooklyn Union Gas (4)	67⅝	68⅛	67⅝	68¾	— ¼	68¾	69
53⅜	39	100	Brown Shoe (4)	47¾	47¾	47¾	47¾	— ¼	47	48
113½	97½	100	Burns Brothers (10)	109¾	109¾	109¾	109¾		105¾	110
99¾	95½	200	Burns Bros. pf. (7)	99	99	99	99		99	
27	19⅝	200	Burns Bros. Class B (2)	25	25¾	25	25¼	+ ¼	25	25½
6¼	3⅝	800	Butte Copper & Zinc	5⅝	5⅝	5⅝	5⅝		5⅝	5⅝
20⅜	14	5,500	Butte & Superior	19	19⅜	18¾	18¾	— ⅝	18¾	19
23¾	17	100	Butterick Co.	18½	18½	18½	18½	— ¼	18½	18¾
4¼	1½	1,400	Caddo Cent. O. & R.	2	2¼	2	2¼		2	2¼
87½	80	100	California Packing (6)	84½	84½	84½	84½	— ¼	84	85
29⅜	19¼	4,300	California Petroleum (1½)	22¾	22¾	22¾	22¾	— ⅛	22⅝	23⅜
107	92½	100	Cal. Petroleum pf. (7)	95	95	95	95		95	96
5⅞	2⅜	1,500	Callahan Zinc & Lead	4¼	4¼	4¼	4¼		4¼	4¼
54⅜	41¾	1,000	Calumet & Arizona (3)	53	53	51½	52	— ⅝	52	53
19¼	13¼	100	Calumet & Hecla (30c)	17½	17½	17½	17½	— ⅛	17½	17⅝
156⅜	139½	3,800	Canadian Pacific (10)	149½	150¾	149¾	149¾	— ¾	149¾	149¾
1⅜	⅞	200	Case (J. I.) Plow	1⅛	1⅛	1⅛	1⅛		1⅛	1⅜
27½	14	500	Case (J. I.) Thr. Machine	24	25¼	24	25¼	+ 1	23½	26
17⅞	9⅞	1,500	Central Leather Co.	12⅜	13	12⅜	13		12⅜	13¼
49	29¾	1,500	Central Leather Co. pf.	44⅜	46	44⅜	45½		44⅜	46
234⅝	199	800	Cent. R. R. of N. J. (12)	230	232½	230	230		230	233
33⅜	25⅝	300	Centuntuk Rubber Mills	27⅞	28½	27⅞	28½		28	28
49⅜	40⅜	9,100	Cerro de Pasco Copper (4)	49	49⅝	48¾	49⅜	— ⅛	49⅜	49¾
66¾	42⅝	4,100	Chandler Motor (6)	45⅝	48⅜	47⅝	48⅜	+ 1	48	48½
67⅜	47⅝	6,900	Chesapeake & Ohio (4)	86⅜	87⅜	86¼	86⅞	— ⅛	86⅞	87
106	99¾	100	Ches. & Ohio pf. (6½)	105	108	108	108		107½	108
5⅝	3½	2,800	Chicago & Alton	5⅝	5⅝	5⅝	5⅝	— ⅛	5⅝	5⅝
5	3	200	Chicago & Alton ctfs.	5	5	5	5		5	5⅝
13¾	8½	2,200	Chicago & Alton pf.	13¾	13⅞	13	13	— ⅛	13	13¾
30⅞	21	100	Chicago & Eastern Illinois	29¾	29¾	29¾	29¾	+ ¼	29½	30
7	4	3,300	Chicago Great Western	6⅞	7	6⅞	6⅞	— ⅛	6⅞	6⅞
18⅞	10½	2,800	Chicago Great Western pf.	18¼	18¾	17⅞	17⅞	— ⅝	17⅞	18
18⅞	11⅜	2,800	Chicago, Mil. & St. Paul	17	17	16⅝	16⅝	— ⅜	16⅝	17
30½	21⅜	9,500	Chi., Mil. & St. Paul pf.	28	29	27⅞	28	— ¼	27⅞	28
45⅝	40⅝	6,000	Chicago & Northwn. (4)	62⅞	63½	62	62¾	— ¼	62⅝	62⅞
87⅜	79⅝	300	Chicago Pneum. Tool (4)	86¼	86¼	86	86	— ¼	86	86¾
86½	21½	8,400	Chicago, R. I. & Pacific	34¾	35¾	34¾	35¾	+ ¾	35¾	35⅞
91	76⅜	300	Chicago, R. I. & P. pf. (7)	89⅞	89⅞	89⅞	89⅞		89⅞	90
79½	65⅝	700	Chicago, R. I. & P. pf. (6)	78¾	79¾	78¾	78¾	— ¼	78¾	79
45⅝	29	100	Chi., St. P., Minn. & Om.	43¾	43¾	43	43	— ¾	42¾	44
61¾	39	300	Chicago Yellow Cab (4)	56	56	56	56	+ ½	54	56
31⅞	25⅝	17,000	Chile Copper (2½)	31¼	31⅝	30¾	30¾	— ¼	30¾	31
20½	15	1,000	Chino Copper	19⅝	19⅞	19¼	19¼	— ⅝	19¼	19½
133½	100	100	Clev., Cin., C. & St. L. (5)	137	137	137	137	— 2½	135	140
75½	59⅝	200	Cluett, Peabody (5)	63	63	63	63		62	63
77¾	61	3,400	Coca-Cola (7)	73¾	73¾	72¾	73¼	— ¼	73¼	73¾
49⅜	24¼	21,600	Colorado Fuel & Iron	44⅞	47	45¾	46¾	+ 1	46¾	46¾
37⅜	20	100	Colorado Southern	36⅜	38⅝	36⅜	38⅜	+ 1	36	37
50	30	100	Colorado Sou. 1st pf. (4)	39½	39½	39½	39½		39½	40
42⅜	33	4,100	Columbia Gas & El. (2.60)	41¼	41¾	41	41⅜	— ⅛	41⅜	41⅝
67⅜	43½	200	Commercial Solvents A (4)	63	63	63	63	— ¼	62	63
66⅞	35⅜	1,600	Congoleum Co. (3)	45	46¼	45	46	+ ¼	46	46⅜
22⅝	11½	2,200	Consolidated Cigar	17	17⅜	16⅞	17½	+ ⅝	17⅛	18
84	59¾	100	Consolidated Cigar pf. (7)	72½	72½	72½	72½	— ½	71¾	72½
71½	60⅜	3,400	Consolidated Gas (8)	70	70⅝	69⅝	70⅜	— ⅛	70⅛	70⅜
8	2⅜	15,700	Consolidated Textile	5½	6	5½	5⅝	— ⅛	5⅝	5⅝
60	43⅞	1,500	Continental Can (4)	54⅝	55	54⅝	55	+ ⅜	54⅝	55
114	104⅞	100	Continental Can pf. (7)	110	110	110	110		109	110
8	6	2,200	Continental Motors (30c)	6¼	6¼	6¼	6¼	— ⅛	6¼	6⅜
37⅜	31½	14,800	Corn Products Ref. (2)	35⅜	35⅝	35⅛	35⅜	— ⅛	35⅜	35½
40¾	23⅛	4,400	Cosden Co.	9	9	9	9		8¾	9
71⅛	48	1,100	Crucible Steel (4)	28⅝	28⅝	28⅝	28⅝	— ⅛	28⅝	28⅝
71⅛	51⅜	2,400	Cuba Cane Sugar	54½	54⅝	53¾	53¾	— ¾	53¾	54
71⅞	53⅜	7,300	Cuba Cane Sugar pf.	13½	13⅞	13½	13⅝		13	13⅜
76	71½	100	Cuba R. R. pf. (6)	61¼	62½	61½	62	+ ¼	61¾	62½
38⅜	28½	5,800	Cuban American Sugar (3)	73	73	73	73		73	73½
58⅜	44	300	Cuban Dominican Sugar	30¼	30⅞	30¼	30⅝	+ ¼	30⅜	30⅞
74½	52⅝	1,000	Cuyamel Fruit (4)	5	5	5	5		5	5⅛
32¼	15	2,500	Daniel Boone Wool. M. (3)	57⅜	57⅝	56¼	56⅝	— ¼	56½	56⅝
69¾	41	11,800	Davison Chemical	17	17¾	16½	16½	— ⅝	16½	16⅝
76	61¼	100	Deere & Co. pf. (8)	68½	68½	67⅞	67⅞	— ⅛	67⅞	67⅞
114½	104⅞	200	Delaware & Hudson (9)	64½	64½	64½	64½	— ¼	64½	64¾
127⅜	110⅝	800	Delaware, Lack. & W. (6)	119½	119½	119¼	119¼	— ¼	119	119½
108⅜	102¼	600	Detroit Edison Co. (8)	125⅞	126	125⅞	126	+ ¼	125⅞	126⅜
20¾	15	200	Dome Mines (2)	106½	106½	106½	106⅜	— ¼	106½	106⅝
141⅞	112	3,300	DuPont de Nemours (8)	128	128⅝	127¼	127½		127⅛	128¼
7	7	100	Durham Hosiery	7½	7½	7½	7½	— ⅛	8	8
112½	104⅜	500	Eastman Kodak (16⅔)	108	109⅝	108	108	— ⅝	108	108¼
24½	11	700	Eaton Axle & Spring (1.60)	13⅜	14	13⅜	14	— ⅛	13	14⅛
64	50½	300	Electric Storage Bat. (4)	57½	57½	57½	57½	— ⅛	57½	57⅝
67½	55¾	100	Elkhorn Coal	11⅞	12	11⅞	12		11⅞	12⅜
33	28⅝	700	Endicott-Johnson (5)	62	62½	62	62½	— ½	62	63
39⅜	28⅝	22,200	Erie	33	33¼	32½	32½	— ¾	32½	32¾
35⅜	25⅞	6,000	Erie 1st pf.	38⅝	39⅜	38⅝	39⅛	+ ⅛	39	39⅛
32¼	25⅞	500	Erie 2d pf.	37⅝	38⅜	37⅝	38¼	+ ⅛	37⅝	38¼
22¾	14⅜	100	Exchange Buffet (2)	19½	19½	19½	19½	— ¼	19	20
28¼	25¼	200	Fairbanks-Morse (2.40)	28½	28½	26½	26½	— 2	25⅜	26⅜
61	32⅜	1,800	Famous Players-Lasky (8)	81¾	82⅜	81¾	82	+ ¼	81½	82
9⅜	6¼	100	Federal Mining & Smelting	7	7	7	7	— ⅛	7	7⅛
13⅜	9½	1,300	Fifth Avenue Bus (66c)	11¾	11⅞	11¾	11⅞		11⅝	12
8⅝	5⅞	800	Fisk Rubber	7⅝	8	7⅝	7⅞		7⅞	7⅞
43⅞	30⅜	100	Fisk Rubber 1st pf.	43⅝	43⅝	43⅝	43⅝	+ 4⅜	42	45
66¾	44⅜	3,100	Fleischmann Co. (3)	59¾	60¾	59⅜	60⅜	+ ⅞	60¼	60¾
75⅜	66¼	2,000	Foundation Co. (6)	71	73	71	72¾	+ 1½	72¾	73
13⅜	8	6,800	Freeport Texas	9⅜	10¼	9⅜	10	+ ½	9⅞	10
7	3⅜	100	Gardner Motor	3¾	3¾	3¾	3¾		3¾	4
46¼	35½	200	Gen. Am. Tank Car (3)	42	42	41	41	— 1	39½	42
49⅞	31⅝	8,600	General Asphalt	43⅝	44⅝	43⅜	43⅝	+ ⅜	43¼	44
77	47

Legal for the Investment of Trust Funds under the Laws of the State of New York.

The Bradford
1st Mtge. Fee 15-Yr. 6% Loan

The Bradford is a 15 story apartment building located at 210 West 70th Street, New York City.

Net earnings of the building on the basis of leases already signed have been estimated at more than 3 times the annual charges on this loan.

A semi-annual sinking fund will retire 40% of the principal amount of the Loan by maturity.

Price to yield over 6%

Description on request

SUTRO & KIMBLEY
Members New York Stock Exchange
66 Broadway
New York

Exempt from All Federal Income Taxes.

$25,000
CITY OF
Cleveland, O.
4¼% Bonds
Due 1933
To Yield 4.20%

$100,000
CITY OF
St. Petersburg, Fla.
5¼% Bonds
Due 1954
To Yield 4.85%

R. W. PRESSPRICH & CO.
Members New York Stock Exchange
14 Wall St. Phones John 8207, 4238
Municipal and Railroad Bonds

MUNSON BUILDING
First Mtge. Sinking Fund
6¼%
Gold Loan
Due May 1, 1939
LEGAL INVESTMENT FOR TRUST FUNDS
Price 100 and interest
Send for Circular
HOAGLAND, ALLUM & CO.
INCORPORATED
Established 1900
GROUND FLOOR 115 Broadway New York
GROUND FLOOR 14 So. La Salle St. Chicago

The Strength of Utility Holding Companies

Holding companies have played an important part in the development of the Nation's public utilities. They have proved themselves to be competent and able to produce the earnings to which their service to the country entitles them.

Standard Gas and Electric Company is a splendid example of the modern, progressive company of this type. Its securities and the securities of its properties offer a wide range of choice in the selection of sound investments.

Illustrated booklet CJ-249 sent on request

H. M. Byllesby and Co.
111 Broadway, New York
Boston Philadelphia
Chicago Providence

A Conspicuous Earning Record

Central Power and Light Company

Year 1916
Gross $210,650.84
Net 83,788.82

Year Ending May 31, 1924
Gross $3,804,910.30
Net 1,315,915.11

Based upon the progress made by this company, we recommend the purchase of its Bonds and Preferred Stock.

Descriptive Circular on request

HOWE, SNOW & BERTLES INC.
120 Broadway Tel. Rector 6620
Grand Rapids Chicago Detroit

BONDS ON STOCK EXCHANGE

WEDNESDAY, JULY 23, 1924.

Day's Sales—	1924.	1923.	1922.	1921.	1920.
United States Government bonds...	$3,717,150	$2,656,150	$3,812,500	$4,833,450	$8,167,000
Other domestic bonds.....	13,154,000	3,210,000	5,893,500	5,752,000	1,993,500
Foreign bonds	1,999,500	947,000	2,015,000	1,073,500	622,500
Total all bonds.....	$18,870,650	$6,813,150	$11,721,000	$9,658,950	$10,808,000
Year to Date—					
United States Government bonds...	$576,660,210	$486,176,260	$1,090,982,505	$1,082,624,480	$1,718,182,800
Other domestic bonds.....	1,217,457,200	943,898,950	1,128,870,200	483,202,700	327,407,600
Foreign bonds	282,677,700	286,729,900	374,326,800	173,652,200	170,792,300
Total all bonds.....	$2,076,795,110	$1,716,805,110	$2,594,178,505	$1,739,539,380	$2,216,382,100

UNITED STATES GOVERNMENT LOANS.

Rate Since Date of Issue. High.	Date.	Low.	Date.	Range. High.	1924— Low.	Sales.	Issue.	Open.	High.	Low.	Last.	Net Chge.	Closing— Bid.	Asked.	Yield.
105.1	Oct. 10 '22	86.1	June 2 '21	101.28	96.22	244	Liberty 3½s, 1932-47	101.15	101.16	101.14	101.16	+.1	101.14	101.16	3.29
102.25	Oct. 19 '22	86.4	July 17 '21	101.20	98.20		Liberty 3½s, registered								
101.25	July 25 '22	83.00	May 19 '20	102.10	98.27		Lib. 1st cv. 4s, '32-47						102.7	102.20	3.67
101.10	July 24 '22	83.25	May 19 '20	99.17	97.30		Lib. 1st cv. 4s, 1932								
102.13	July 8 '24	81.12	May 20 '20	102.13	98.5		Lib. 2d 4s, 1927-42						101.20	101.28	3.53
101.16	July 23 '24	81.16	May 21 '20	101.16	98.5	1	Lib. 2d 4s, reg	101.16	101.16	101.16	101.16	+.21			
103.00	June 13 '24	90.00	June 1 '20	103.00	98.20	5	Lib. 1st-2d cv. 4¼s, '32-47	101.20	101.20	101.20	101.20	+.5	101.20	101.30	
102.12	June 27 '24	84.00	May 21 '20	102.12	98.5	171	Lib. 1st cv. 4¼s, '32-47	102.13	102.13	102.10	102.10	+.1	102.8	102.11	3.31
102.2	July 21 '24	84.00	July 30 '20	102.2	98.4		Lib. 1st cv. 4¼s, reg								
101.27	July 23 '24	81.12	May 20 '20	101.27	98.4	600	Lib. 2d cv. 4¼s, '27-42	101.24	101.27	101.22	101.22	—.5	101.21	101.22	3.65
101.24	July 22 '24	83.16	Dec. 23 '20	101.24	98.2	4	Lib. 2d cv. 4¼s, reg	101.21	101.21	101.21	101.21	—.2			
102.15	July 23 '24	85.20	Dec. 20 '20	102.15	99.6	1,155%	Lib. 3d 4¼s, 1928	102.12	102.15	102.12	102.12		102.12	102.14	3.60
102.14	July 23 '24	82.12	May 19 '20	102.14	99.8	13%	Lib 3d. 4¼s, reg	102.13	102.14	102.11	102.11	+.2			
102.16	June 16 '24	82.00	May 20 '20	102.16	98.8	774	Lib. 4th 4¼s, 1933-38	102.12	102.15	102.11	102.11	—.1	102.10	102.13	3.54
102.13	June 16 '24	82.15	May 20 '20	102.13	98.7	113	Lib. 4th 4¼s, reg	102.11	102.11	102.10	102.11	+.2			
106.15	June 14 '24	93.1	Mar. 27 '23	105.16	99.8	548	Treasury 4½s, 1947-52	105.00	105.8	105.00	105.3	+.4	105.00	105.3	3.31
105.1	June 27 '24	98.20	Apr. 25 '23	105.1	99.13		Treasury 4½s, reg								

Beginning March 22, 1923, the Stock Exchange officially quotes Liberty bonds in units and fractions, the fractions being 32ds of a unit, and the quotations after the decimal point representing one, or more, 32ds. In the above table, therefore, the figures of highest and lowest prices during 1924 and since date of issue are reduced to the form now used in the Stock Exchange quotations.

FOREIGN BONDS.

Argentine s f 6s, Ser A, 1957, temp
5.... 93½
2.... 93½
1.... 93⅝
1.... 93⅝
1.... 93¾
4.... 93¾
2.... 93⅝
2.... 93½
5.... 93⅜
1.... 93½
7s, 1927
5.... 102⅜
7.... 102½
2.... 102½
Aust Gov gtd s f 7s, 1943
12.... 93¾
37.... 93¾
10.... 93⅝
5.... 93⅝
5.... 93¼
1.... 93¼
1.... 93¼
3.... 93¼
5.... 93⅜
5.... 93⅜
1.... 93⅜
5.... 93⅜
5.... 93⅜
1.... 105½
Am Sugar Ref 6s, 1937
12.... 101
4.... 100⅝
3.... 100½
2.... 100⅜
1.... 100⅜
1.... 100⅜
9.... 100⅜
s 9.... 100½
Am Tel & Tel col 4s, 1929
52.... 97¼
52.... 97½
gold 4s, 1936
2.... 92
1.... 91⅝
col tr 5s, 1946
5.... 101⅛
3.... 101⅛
1.... 101⅛
2.... 101⅜
38.... 101½
s f 5½s, 1943
3.... 102⅛
6.... 102⅜
1.... 102⅜
Am Wat Wks & Elec col 5s 1934
2.... 91⅝
3.... 91¾
Anaconda Mg 1st s f 6s, Ser A, 1953
5.... 97
1.... 97¼
1.... 97¼
1.... 97¼
9.... 97¼
18.... 97⅛
33.... 97⅛
3.... 97⅝
2.... 97⅝
13.... 97⅝
14.... 97⅝
6.... 97⅝
12.... 97½
5.... 97⅝
4.... 97⅝
1.... 97⅝
5.... 97⅝
3.... 97⅝
conv deb 7s, 1938
2.... 99⅝
22.... 100
1.... 100⅛
2.... 100⅜
21.... 100
2.... 100⅜
10.... 100⅜
12.... 100
16s1f.... 100
3.... 100
10.... 100⅛
16.... 100
1.... 99⅞
5.... 100
1.... 99⅞
35.... 100
16s1f.... 100
1.... 100⅛
7.... 100⅛
2.... 100⅜
5(3) 100⅛
2.... 100⅛
6.... 100
5s1f.... 99⅞
2.... 100
1.... 99⅞
Am Tel & Tel col 4s, 1929
5.... 97¼
2.... 97½
2d4s, 1936
3.... 92
1.... 91⅝
col tr 5s, 1946
5.... 101⅛
3.... 101⅛
1.... 101⅛
2.... 101⅜
38.... 101½
s f 5½s, 1943
3.... 102⅛
6.... 102⅜
1.... 102⅜
Arm & Co 4½s 1939
12.... 86
1.... 86
Arm & Co of Del 5½s, Ser A, 1943
35.... 81½
2.... 81⅞
35.... 81½
1.... 81½
City of Lyons 6s, 1934
4.... 85½
City of Marseilles 6s, '34
2.... 85½
1.... 85⅝
City of Montevideo s f 7s, 1952
2.... 89⅝
City of Porto Alegre s f 8s, 1961
5.... 94
City of Rio de Jan s f 8s, 1946
7.... 94
93
5 c.... 95¼
s f 8s, 1947
14.... 92½
1.... 93
1.... 92⅝
1.... 92½
1.... 92½
City of Sao Paulo s f 8s, 1952, int rcts
5.... 95
Cy of Solasons 8s, 1936
2.... 84½
5.... 84⅞
6.... 85
City of Tokio 5s, 1952
1.... 61⅝
1.... 61¼
City of Zurich 8s, 1945
1.... 111
Czechoslovak Rep 8s, 1951
10.... 97⅝
3.... 98
12.... 97⅝
3.... 98
10.... 97⅝
2.... 98
Danish Munic s f 8s, Ser A, 1946
1.... 109¼
Dept of the Seine temp 7s, 1942
10.... 90¼
4.... 90¼
6.... 90
2.... 89⅝
1 (c).... 90⅜
1.... 90¼
2.... 89⅝
Dom Rep 5s, 1958
1.... 102
5½s, 1942, int ctfs
2.... 90½
Dom of Can 5s, 1926
1.... 101
5½s, 1929
5 c.... 95¼
s f 5s, 1947
30.... 103⅛
20.... 103⅜
Dom of Can 5s, 1936
7.... 94
93
5 c.... 95¼
s f 5s, 1947
12.... 103⅛
30.... 103⅜
6s, 1931
4.... 101⅜
14.... 101⅞
5s, 1952
1.... 102⅜
10.... 102⅛
Dutch E Ind s f 5½s, 1953, trust rcts
5.... 89½
2.... 89¾
8.... 89½
Canadian Gen Elec deb 6s, Ser A, 1942
1.... 105¼
1.... 105½
Canadian Nor 6½s, 1946
6.... 114½
11.... 114⅝
Canadian Pac deb 4s, perp
12.... 81
2.... 81½
2.... 81
Caro Centl 4s, 1949
1.... 78
Car. Clinch & Ohio 5s, 1938
2.... 98⅜
2.... 99
1.... 98½
s f 6s, Ser A 1952
4.... 102
1.... 102½
1.... 102
11.... 102½
1.... 102⅝
1.... 102⅜
Cent of Ga Ry con 5s, 1945
5.... 90½
5.... 100½
ref & Rn 6½s 1959, temp
10.... 90⅜
4s, 1929
5.... 103⅛
15.... 103¼
1.... 103½
Cent Leather 5s, 1925
12.... 99¼
6.... 99⅜
5.... 99½
5.... 99⅝
10.... 80⅝
6.... 80⅜
5.... 80½
Central Steel s f 8s, 1941
2.... 109⅜
Ches & Ohio 4½s, 1930
1.... 95⅞
1.... 95⅞
1.... 95⅞

The A B C

of international banking is provided through our 62 branches and offices distributed as follows:

Argentina Brazil Chile

ENGLAND FRANCE
SPAIN MEXICO
GUATEMALA PERU
URUGUAY COLOMBIA
VENEZUELA ECUADOR
NICARAGUA SALVADOR
SAN FRANCISCO, U. S.

ANGLO-SOUTH AMERICAN BANK LIMITED

And its affiliations
British Bank of So. America
Commercial Bank of Spanish America
Represented by
THE ANGLO-SOUTH AMERICAN TRUST COMPANY
Incorporated under the laws of the State of New York
49 Broadway, New York

Exempt from all Federal Income Taxes

State of Missouri 4½s
Due June 1, 1931-41
To yield 4.10%

New York City 4½s
Due November 1, 1957
To yield 4.15%

Pennsylvania Joint Stock Land Bank 5s
Due June 1, 1954/34
To yield 4.80%

City of Seattle Municipal Light & Power 5s
Due July 1, 1932
To yield 5.00%

FRAZIER JELKE & CO.
Members New York Stock Exchange
40 Wall Street New York
112 W. Adams Street, Chicago

Big Earnings From Many Sources

A diversified business based on the sale of necessities provides unusual safety for Cities Service Preferred stock, now yielding 8%.

Cities Service Company combines 65 public utility subsidiaries with 45 petroleum subsidiaries.

The earnings of the Company's public utility division alone have always been more than sufficient to pay Preferred dividends.

The large earnings of its petroleum properties serve as added protection for Preferred stockholders.

Net earnings are sufficient to pay dividends on Cities Service Preferred stock three times over.

Send for circular P-10.

Securities Department
Henry L. Doherty & Company
60 WALL ST. NEW YORK
BRANCH OFFICES IN PRINCIPAL CITIES

Exempt from all Federal, State, Municipal and Local Taxation
(Except Estate and Inheritance)

Atlanta Joint Stock Land Bank 5% BONDS

Due Dec. 1, 1952
Callable after Dec. 1, 1932
Price 101 and interest

To yield over 4.85% to 1932 and 5% thereafter

Description on Request.

H. D. Williams & Co.
MEMBERS NEW YORK STOCK EXCHANGE
120 Broadway New York
TELEPHONE RECTOR 8787

Pask & Walbridge
Fourteen Wall Street
New York

Canadian Securities

Direct Private Wire to Montreal

Telephone Rector 7180

I. R. T. SPECULATION CAUSES A WARNING

O'Ryan, for Transit Commission, Issues a Statement to Protect Innocent Investors.

CITES ADVANCES IN STOCKS

Optimistic Statements Concerning Company's Financial Condition and Earnings Are Repudiated.

In view of recent unusual activity in the securities of the Interborough Rapid Transit Company, their rapid rise and subsequent slump in market values, General John F. O'Ryan, in behalf of the State Transit Commission, of which he is a member, issued a statement yesterday. Speaking for the Commission and also for the officers of the I. R. T., he repudiated "optimistic statements which have appeared in the press concerning the financial conditions and earnings of the Interborough. General O'Ryan's statement, which he said was made for "the protection of innocent investors follows:

"The attention of the members of the Transit Commission has been called to optimistic statements which have appeared in the press concerning the financial conditions and net earnings of the Interborough Rapid Transit Company and as well to the marked advances which have recently occurred in the market value of the stock of that company.

"We have been assured by responsible authority in the company that its directors and officers are not party to any movement to create false or fictitious market values for the company's securities and that any manipulation of such securities which may have been in progress is without their knowledge and control.

To Protect Innocent Investors.

"With a view to the protection of innocent investors, it should be pointed out that the determining figures of the Bureau of Accountancy and Valuation of the Transit Commission in relation to the net earnings of the Interborough company differ widely with those recently appearing in the public press. This is so more particularly in relation to the question of the earnings of the Manhattan rental and the failure of the Interborough company to make adequate depreciation charges in its computations. There is also to be considered the question of the sufficiency of the fluid capital of the company available for the conduct of current business."

Speculation in Interborough Rapid Transit stock and in the bonds of that company has grown rapidly since June 1, under the influence of large purchases made daily on the New York Stock Exchange. The buying caused an almost perpendicular advance in the market price of the stocks and bonds, all to new high records for the year. This advance reached its culmination just before the half-yearly statement of the Interborough Rapid Transit was published.

Activity in these issues, usually at very low ebb from a speculative standpoint, did not become evident until the early part of June. At that time the common shares of I. R. T. were selling at 21; the I. R. T. 5 per cent. bonds of 1966 at 50, the 6s of 1932 at 80 and the convertible 7s of 1932 at 82. From these prices until the "highs" of the year were reached, about July 17, there was a market appreciation of 16¾ points in the price of the common shares, or from 21 to 39¾; an appreciation of 11 points in the 5 per cent. bonds, of 13¾ points in the 6 per cent. bonds and of 10¾ points in the convertible 7s.

A Pool Reported at Work.

Although the identity of buyers of these stocks and bonds was veiled in secrecy by the brokers who handled the transactions, it was known that most of the buying orders came from the clients of three or four of the largest brokerage houses in Wall Street, all of whom are members of the New York Stock Exchange. Many of the large houses made financial analyses of the earnings of the company, so far as figures had been made available, and sent them to all clients. It was common gossip in the financial district that "a pool" was operating in Interborough.

The broad and active market in all public utility stocks and the activity created in the I. R. T. issues on the "stock tape" brought in fresh buyers every day and these issues advanced almost every day. On one day when the record high was reached for the common stock it gained 6¾ points on a turnover of 22,000 shares, exceptionally large for this issue.

The "turn" in the market was reached for these shares about July 17, and since that time some sharp losses have occurred in all of the issues. Trading in them has dropped sharply. The common stock, in which most of the speculative interest had centred, closed yesterday at 32, a decline of 7¼ points from its recent high point.

The Interborough makes no standardized form of statement of its earnings, but rather makes two reports, one of them a "reconciliation of its report to the Transit Commission." This showed for May net earnings of $424,512, after allowing for maintenance in excess of the contractural costs. For the eleven months including May the net was $53,-686. May earnings therefore were relatively higher than the aggregate for the entire last eleven months.

E. R. HARRIMAN IS ELECTED.

Son of Late Railroad Builder an American Trust Co. Director.

Another son of the late E. H. Harriman is following the footsteps of his father in Wall Street. E. Roland Harriman was elected yesterday a director of the American Trust Company. He is also associated with his brother, W. Averell Harriman, in W. A. Harriman & Co., Inc., 39 Broadway, and takes an active part in the management of his father's estate.

The founder of the Harriman fortune reached the peak of his success in a series of large Wall Street operations, his interests extending into banking although they were concentrated primarily on railroad building. His sons are interested in banking, shipping and, in a smaller way than their father, in railroads.

The election of E. Roland Harriman as a director of the American Trust Company was accompanied with an announcement that W. A. Harriman & Co. had acquired a substantial interest in the New York Title and Mortgage Company with which the American Trust Company is affiliated. E. Roland Harriman, who is a graduate of Yale University, is also a director of the Delaware & Hudson Railroad Company, the Merchant Shipbuilding Corporation, the Railroad Securities Company and the Union Pacific Railroad Company. The Union Pacific was one of the prize interests of his father.

COLORADO FUEL DEFICIT.

Gross Receipts for the Quarter Ended June 30 Are $10,851,978.

Gross receipts of $10,851,978 are shown by the statement of the Colorado Fuel and Iron Company for the quarter ended June 30. This compares with $13,103,516 for the same quarter last year, and after expenses, taxes, fixed charges and depreciation there was a deficit for the quarter of $37,304, which compares with a surplus of $449,057 last year. The report compares as follows:

	1924.	1923.
Gross receipts	$10,851,978	$13,103,516
Net earnings from oper.	982,610	1,501,715
Total income	$1,037,050	$1,804,672
Ins. above fixed chgs.	326,649	880,726
Depreciation	363,959	289,671
Deficit	$37,304	
Surplus		$449,057

MARKET AVERAGES.

STOCKS.
YESTERDAY'S RANGE.

	High.	Low.	Last.	Net Ch'ge.
20 railroads	70.30	69.41	69.76	+ .14
25 industrials	114.91	114.01	114.37	— .04
60 stocks	92.53	91.71	92.07	+ .06

DAILY RANGE OF 60 STOCKS.

	High.	Low.	Last.	Net Ch'ge.
July 22	92.53	91.60	92.02	+ .30
July 21	92.10	91.07	91.72	+ .61
July 19	91.58	90.78	91.11	+ .24
July 18	91.37	90.74	90.87	+ .70
July 17	90.81	89.40	90.17	+ .06
July 16	90.66	89.68	90.09	— .31
July 15	90.99	90.02	90.36	— .13

MONTHLY RANGE OF 60 STOCKS.

July.	High.	Low.	Last.
*1924.	92.86 July 23	88.46 July 8	92.07
1923.	92.56 July 30	77.37 July 31	77.62
1922.	84.30 July 31	79.80 July 8	83.37
1921.	87.60 July 7	81.54 July 26	82.76
1920.	96.06 July 9	79.37 July 27	79.84

YEARLY RANGE OF STOCKS.

	High.	Low.	Last.
*1924.	92.86 July 23	63.95 Apr. 23	92.07
†1923.	92.53 Mar. 6	75.82 July 5	80.82

Full Years.

1923.	92.53 Mar. 6	77.15 Oct. 30	84.15
1922.	93.08 Oct. 18	66.51 Jan. 10	86.24
1921.	72.15 May 2	53.83 June 21	69.89
1920.	94.07 Apr. 3	62.70 Dec. 22	67.90
1919.	92.89 Nov. 5	69.75 Jan. 21	80.66

DOMESTIC BONDS.
YESTERDAY'S CLOSE.

		Net Change. Day.	Month.	Year.
40 issues	81.57	+.14	+1.21	+4.53

DAILY RANGE OF 40 DOMESTIC BONDS.

July 22	81.43	+.11	July 15	80.78	+.10
July 21	81.33	—.00	July 14	80.68	..
July 19	81.41	+.21	July 13	80.68	—.05
July 18	81.20	+.15	July 11	80.73	—.13
July 17	81.05	+.05	July 10	80.86	+.17
July 16	81.00	+.78	July 9	80.69	—.11

YEARLY RANGE OF 40 BONDS.

	High.	Low.	Last.
*1924.	81.57 July 23	76.95 Jan. 2	81.57
†1923.	79.43 Jan. 3	75.95 July 5	76.74

Full Years.

1923.	79.43 Jan. 3	75.58 Oct. 3	76.71
1922.	83.54 Aug. 23	75.91 Jan. 3	79.12
1921.	76.81 Nov. 29	67.56 June 30	76.27
1920.	73.14 Oct. 31	65.57 May 21	66.60
1919.	79.06 June 2	71.05 Dec. 7	72.00

FOREIGN BONDS.
YESTERDAY'S CLOSE.

		Net Change. Day.	Month.	Year.
10 Govt. issues	100.22	+.06	+.21	—.11

DAILY RANGE OF 10 FOREIGN BONDS.

July 22	100.16	+.06	July 19	99.91	—.11
July 21	100.10	+.19	July 11	100.02	—.14
July 19	99.91	—.06	July 10	100.16	+.01
July 18	99.97	+.16	July 9	100.15	—.02
July 17	99.81	+.01	July 8	100.17	—.03
July 16	99.80	+.26	July 7	100.20	—.15
July 15	99.54	—.01	July 5	100.35	+.04
July 14	99.55	—.36	July 4	Holiday.	

YEARLY RANGE 10 FOREIGN BONDS

	High.	Low.	Last.
*1924.	100.55 June 28	97.31 Jan. 5	100.22
†1923.	100.43 July 24	99.92 Jan. 30	100.33

Full Year.

1923.	101.14 June 7	96.92 Jan. 30	97.33

*To date. †To corresponding date last year.

RESERVE BANK LEAVES DISCOUNT RATE AT 3½

Wall Street Expected Reduction in View of Cheaper Time and Call Money.

Directors of the Federal Reserve Bank of New York surprised Wall Street yesterday by omitting any action on the rediscount rate, which is now 3½ per cent.

Prevailing rates of 2½ per cent. on time and 2 per cent. on call money had convinced many bankers and brokers that the board, in keeping with its policy of the two preceding occasions, when the rate was lowered, would take similar action yesterday, and the report was that the bank would lower its rate 1 per cent. Recent reductions had been by one-half of 1 per cent. each time.

The New York Reserve Bank has had before it the advisability of a further reduction in the rediscount rate for three weeks, arguments in favor being that the Reserve Bank's quotation is now out of line with open market rates. Against this argument has been the contention of bankers, opposed to a reduction, that a moderate strengthening of interest rates might result from the approaching period of crop movements and, in addition, it was contended that a moderately better demand for money was in evidence.

Commercial loans have shown little increase, according to recent reports of the Federal Reserve Bank, but there has been a marked increase in loans on stocks and bonds as collateral, and in the last week the regular commercial reports have indicated a better demand for products in various parts of the country, particularly in the agricultural sections. Both in the States where wheat, corn and other crops of this character are raised, and in the Southern States where cotton is the principal commodity, the benefit of sharply rising prices have been felt, this in turn having stimulated buying of other goods in those States.

DEMAND FOR STEEL SHOWS AN INCREASE

Weekly Trade Reviews Say Some Companies Are Planning Larger Output.

PRICE REDUCTIONS HELP

No Disturbance Expected to Follow Ruling on Pittsburgh Base Quotations.

An improvement in the demand for iron and steel products developed in the leading selling centres during the past week, according to the weekly trade reviews, and some companies are arranging to increase their producing schedules. Apart from structural work, of which the total is large because of the 24,000-ton contract of the Philadelphia-Camden Bridge, the increased buying is plainly for the repair of stocks that have run low. According to steel trade papers, this situation confirms the recent opinion that a rebound in the steel industry was not far away.

"The rate of steel production for the country is a trifle higher," says The Iron Age, "but as nearly as all orders are for prompt delivery a plant may start the week at one rate and end at another. The Steel Corporation, with its great diversity of product, made the best showing, at 47 per cent., as the week opened, its Alabama plant being still on double turn. For all companies the percentage is about 40."

The Iron Trade Review says in part: "Better buying of iron and steel has spread out moderately into new directions the past week. More consumers, apparently, find themselves at the point where stocks require attention, forcing them to take more tonnage. Some recent price reductions seem helpful in stimulating activity. Bookings of a large Chicago steelmaker in July have been 50 per cent. ahead of June.

"Steelworks operations have made further small gains. The Carnegie Steel Company ran last week 56 per cent. of ingot capacity. The Mahoning Valley is about 48 per cent. Finishing mills are doing better in bars, structural shapes, sheets and wire.

"No disturbance to trade, it is believed, will result from the order issued by the Federal Trade Commission this week, after procedure extending over four years, that the practice of quoting a Pittsburgh base on steel prices must be discontinued within 60 days."

EMBEZZLEMENT GAINING.

National Surety Co. Estimates Losses This Year at $125,000,000.

Embezzlement is increasing rapidly in the United States, according to William B. Joyce, Chairman of the National Surety Company, and in 1924 he estimates that it will cost the American people not less than $125,000,000. Embezzlement losses to be paid this year by surety companies, he declared, would exceed those of any previous year.

Mr. Joyce was unable to give a cause for the sudden increase other than an undermining of ethical codes, but said that a vigorous campaign against embezzlement has been launched. His company will hereafter adopt a relentless policy of prosecution and punishment in place of the former policy of occasional leniency, and regardless of the circumstances under which embezzlers might seek to obtain leniency no attention would be paid to them, he declared. Other companies, he believed, would join in this policy, which he said is necessary in the interest of self-protection.

DAVIS BACKERS ASK 4 TO 1.

$5,000 Bet Even That He Will Carry More States Than Coolidge.

Although backers of President Coolidge continue to offer odds of 3 to 1 that he will be the next President, supporters of John W. Davis are asking 4 to 1. One wager of $5,000 at even money was placed that Davis will carry more States than Coolidge.

J. & S. Fried & Co., 20 Broad Street, also announced that they had received a commission to bet $10,000 at even money that Davis would carry more States than Coolidge.

Latest Kerosene Price Cut.

The Standard Oil Company of New Jersey announced a reduction of one-half cent a gallon in the wholesale price of kerosene last Saturday. Since then there has been no change in prices, as reported yesterday.

NEW YORK STOCK EXCHANGE

Continued from Page Eighteen.

1924 High.	1924 Low.	Sales.	Stock and Dividend Rate.	First.	High.	Low.	Last.	Net Ch'ge.	Closing Bid.	Closing Ask.
79½	64	1,700	Utah Copper (4)	78	78½	76¾	76¾	— 1½	76¾	77¼
31½	19¾	2,100	Utah Securities	25¾	29¼	25½	29	+ ¾	28¾	29
32½	19½	400	Vanadium Corporation	22½	22½	22½	22½	+ ½	22½	23
10¾	¾	1,900	Virginia-Carolina Chem.	1¼	1¼	1¼	1¼	+ ¼	1¼	2
7	¾	100	Va.-Car. Chem., Class B	¾	¾	¾	¾	..	¾	1
34¾	2½	1,100	Va.-Car. Chem. pf. (12)	5¾	5¾	5¾	5¾	+ ¼	5	6
15½	4¾	1,100	V. Vivaudou	6¾	7	6¾	7	+ ¼	..	..
72¾	36	400	Virginia Ry. & Power	62¾	62¾	62	62	— ¾	60	61¼
17¾	10¾	2,300	Wabash	15¾	15¾	15¼	15⅝	+ ⅛	15⅝	15⅞
47¾	34	3,300	Wabash pf. A	44¼	45	44¼	45	+ ¾	44⅝	45
17¾	14	200	Waldorf System (1¼)	15¾	15¾	15⅝	15⅝	— ⅛	15½	16
18¾	14¾	1,300	Weber & Heilbroner (1)	15¾	17	15¾	16½	+ ½	16¼	16¾
43	35¾	400	Wells-Fargo (2½)	42	43	42	42	— ½	41½	42½
98	47½	1,100	West Penn Co. (4)	75	83	75	80	+ 4	81	83
94	87½	100	West Penn Co. pf. (7)	94	94	94	94	+ ½	94	94½
12¾	8¾	2,900	Western Maryland	12	12¾	11	11	— 1⅝	11	11¼
21¾	18½	400	Western Maryland 2d pf.	19	21	20	20	+ 1	20	20¼
24⅝	14¾	1,100	Western Pacific	23	23¾	23⅜	23	+ ¾	23	23¼
73¾	58	300	Western Pacific pf. (6)	71¾	71¾	71¾	71¼	..	71½	71¾
113	105	500	Western Un. Telegraph (7)	109¾	109¾	109¼	109¾	+ ⅜	109½	110
65	55¾	3,400	Westinghouse E. & M. (4)	63¾	64⅝	63¾	64⅛	+ ⅛	64	64¼
15¾	7¾	4,000	Wheeling & Lake Erie	12¾	13	12¾	13	+ ⅛	12¾	13¼
24⅞	14¾	1,800	Wheeling & L. Erie pf.	23¾	24	23¾	23¾	+ ⅛	23½	23¾
26⅜	23½	100	White Eagle Oil (2)	24⅜	24⅜	24⅜	24⅜	..	24	24¼
59¾	50½	900	White Motors (4)	56¾	56¾	56	56	— ⅜	55¾	56¼
8	3	300	Wickwire Spencer Steel	7⅛	7⅛	7⅛	7⅛	..	7⅛	7⅜
23	4½	600	Wilson & Co.	9¾	9¾	9⅝	9⅝	— ⅛	9¾	9⅞
14¼	6⅞	21,200	Willys-Overland	8¾	9¼	8¾	9	+ ⅛	8¾	9
88	61½	7,100	Willys-Overland pf.	69¾	71	69	69¾	+ ¾	69	69¾
120¾	72½	6,400	Woolworth (F. W.) Co. (6)	113¾	114½	113¾	114½	+ 1½	114¾	114¾
31⅜	23¾	200	Worthington Pump	26¾	26¾	26¾	26¾	+ ⅛	26½	26¾
13⅞	9⅜	600	Wright Aeronautical (1)	13	13	12¾	12¾	— ⅛	12¾	12⅞
40¾	35	5,000	Wrigley (Wm., Jr.) (3)	40¾	40¾	40¼	40⅜	..	40¼	40⅜
85⅝	44⅜	1,400	Yellow Cab Mfg. (5)	55	55¾	54¼	54½	+ ¼	54¼	54½
			RIGHTS.							
4⅜	2⅛	8,750	Am. Tel. & Tel.	3¼	3⅛	3¼	3⅛	..	3¼	3⅛
16½	2½	1,800	Pub. Service, N. J., new	15	15½	14¾	15	— ¼	15	15¼
23½	15½	1,400	Reading	21⅜	21⅝	21⅜	21⅝	+ ⅛	21⅝	22
6⅝	5¾	4,300	Royal Dutch	6⅜	6⅜	6⅜	6⅜	+ ⅛	6⅜	6⅛

Dividend rates as given in the above table are the annual cash payments based on the latest quarterly or half-yearly declarations. Unless otherwise noted, extra or special dividends are not included.
*Partly stock. †Partly extra. ‡Payable in preferred stock.

THE TREASURY STATEMENT.

Special to The New York Times.

WASHINGTON, July 23.—Revenue receipts and expenditures as at close of business July 21:

Receipts.	This Month.	Current Period Last Year.	Fisc. Yr. 1924.	Current Period Fisc. Yr. 1923.
Customs	$20,945,361.80	$20,778,700.35	$20,945,361.80	$20,778,700.35
Internal revenue—Income and profits tax	24,977,897.93	11,360,541.96	24,977,897.93	24,360,541.96
Misc. internal revenue	60,582,558.03	63,479,697.54	60,582,558.03	63,479,697.54
Miscellaneous receipts—				
Proceeds Gov't-owned foreign obligations:				
Principal	5,000.00	896,500.00	5,000.00	896,500.00
Interest	20,347.96	302,747.47	20,347.96	302,747.47
Railroad securities	7,654,308.12	5,015,281.90	7,654,308.12	5,015,281.90
All others	49,087.05	251,796.41	49,087.05	251,796.41
Trust fund receipts reappropriated for investments	1,088,833.04	1,294,517.60	1,088,833.04	1,294,517.60
Proceeds sale of surplus property	1,855,279.62	1,382,125.79	1,855,279.62	1,382,125.79
Panama Canal tolls, &c.	1,147,189.67	1,323,983.74	1,147,189.67	1,323,983.74
Rcts. from misc. sources credited direct to appropriations				
Other miscellaneous	19,356,843.57	16,044,574.15	19,356,843.57	16,044,574.15
Total ordinary	$143,683,009.44	$144,830,051.37	$143,683,009.44	$145,630,051.37
Excess of total expts. chargeable against ord. receipts	19,909,894.94	23,806,857.35	19,909,894.94	23,806,857.35
Total expts. chargeable against ord. receipts	$163,772,783.38	$168,636,908.72	$163,772,783.38	$169,436,908.72

New Issue July 24, 1924

$2,000,000

Province of British Columbia, Canada

15 Year 5% Sinking Fund Gold Bonds

NON-CALLABLE

Dated July 12, 1924 Due July 12, 1939

Principal and interest payable in U.S. gold in New York; also payable in Canada. Interest payable January 12 and July 12. Coupon bonds of $1,000 denomination with privilege for registration as to principal. Subject to legal opinion of E. G. Long, K. C., Toronto

These bonds are the direct obligation of the Province of British Columbia and are payable, principal and interest, from its general revenues

Under authorizing Order-in-Council specific sinking funds are provided sufficient to retire this issue at maturity. Such sinking funds are to be provided from the Consolidated Revenue Fund and invested in bonds of the Dominion of Canada or Province of British Columbia. British Columbia is the third largest of the Canadian Provinces, and includes all the Pacific seaboard belonging to the Dominion. The province ranks first in Canada in the production of lumber, fish, copper and zinc; second in total mineral output and in fruit growing, and third in manufacturing and in the production of pulp and paper.

We offer these bonds for delivery when, as and if issued and received by us.

Price 100 and interest.

Further information is contained in our circular, which may be had on request.

Dillon, Read & Co.

The statements herein have been accepted by us as accurate but are in no event to be construed as representations by us.

550-Fold Diversification In One Bond

On March 27 — about four months ago — we spoke in an advertisement of "400-fold diversification" as a measure of strength for the Secured Serial 6% Gold Bonds of this Investment Company.

In these four months more than 100 securities have been added to the Company's investments — bonds and stocks selected under rigid investment tests.

This means growth, but more than growth it means increased protection for the Company's own Bonds. Your interest as an investor in the Bonds will be thoroughly safeguarded by a first lien upon more than 550 sound securities.

Write for Complete Descriptive Circular and our Booklet, "The Investment Trust."

INTERNATIONAL SECURITIES TRUST OF AMERICA
BULL & ROCKWELL CO.
Agents
30 Pine Street New York
141 Devonshire St. Boston
© I. S. T. Co. 1924

Bankers Capital Corporation

Bank and other Financial Corporation Stocks

41 East 42nd Street
New York
Telephone Vanderbilt 1155

WISCONSIN ELECTRIC POWER COMPANY
First 5s, 1954
To Yield 5.25%

ARKANSAS LIGHT & POWER COMPANY
First 6s, 1945
To Yield 5.50%

MILLETT, ROE & CO.
Members New York Stock Exchange
32 WILLIAM STREET
NEW YORK

New Issue

$2,133,000

City of St. Paul, Minn.

4¼% Bonds

Dated July 1, 1924 Due July 1, 1925-54

Principal and semi-annual interest (January 1st and July 1st) payable in St. Paul or at the financial agency of the City in New York. Coupon bonds of $1,000 denomination, which may be exchanged for fully registered bonds.

Tax Exempt in Minnesota

Exempt from all Federal Income Taxes

Legal Investment for Savings Banks and Trust Funds in New York, the New England States and Elsewhere

Eligible to Secure Postal Savings Deposits

FINANCIAL STATEMENT

Valuation for Purposes of Taxation		$488,339,872
Total Bonded Debt (including this issue)		29,362,400
Water Debt	$6,507,000	
General Sinking Funds	1,291,336	
Net Debt		21,364,064
Population, 1920 Census	234,592	
Population, 1923 (estimated)	382,219	

These bonds—issued for water works, school and hospital purposes—are a direct general obligation of the City, and payable from an unlimited tax upon all taxable property therein. St. Paul is the capital of the State of Minnesota, and one of the most important railroad, commercial and financial centers of the Middle West. Lands, buildings and improvements owned by the city are valued at over $20,000,000.

Legality to be approved by John C. Thomson, Esq., of New York and Messrs. Ambrose Tighe & O. H. O'Neil of St. Paul.

MATURITIES AND PRICES

$1,500,000 due July 1, 1954
102.57 and interest, yielding 4.10%

$633,000 due July 1, 1926-54

1926 maturity to yield 3.75%	1929-30 maturity to yield 4.05%
1927-28 maturity to yield 4.00%	1931-54 maturity to yield 4.10%

Remick, Hodges & Co. **Roosevelt & Son**
Phelps, Fenn & Co. **J. A. Sisto & Co.**

The above information and statistics are not guaranteed, but have been obtained from sources we believe to be reliable.

FOR thirty-six years we have carried conservative margin accounts for thousands of individuals throughout the country. We solicit your commission business on this record of service.

We will gladly discuss with you in person or by mail, our margin requirements.

HORNBLOWER & WEEKS

BOSTON PROVIDENCE PORTLAND, ME.
ESTABLISHED 1888
42 Broadway
NEW YORK
Telephone Broad 9320
CHICAGO DETROIT CLEVELAND

Members of the New York, Boston, Chicago, Cleveland, and Detroit Stock Exchanges

EAST PENN ELECTRIC CO.

First & Ref. 6s, 1953

East Penn Electric Company operates in the Schuylkill District of Pennsylvania, which contains about 80% of the remaining known anthracite coal deposits in the United States.

For the 12 months ended June 30, 1924, net earnings were well over 3 times total interest charges.

Price 100 and interest
To yield 6%

J. G. WHITE & COMPANY
INCORPORATED
37 WALL STREET NEW YORK

We Don't Know How Old You'll Be In 1936

But we do know that you will look younger and feel younger with a private income than you will with the recollection of wasted opportunities.

Put $100 a month—or less or more—in 5½% Guaranteed PRUDENCE BONDS and compound the interest for 12¼ years, and at the end of that time you will have a permanent monthly income for life equivalent to your monthly investment now.

Send for booklet and get ready for 1936

Offices open Mondays until 9 P.M.

The PRUDENCE COMPANY, Inc.
Under Supervision of N. Y. State Banking Dept.
NEW YORK 331 Madison Ave. BROOKLYN 162 Remsen St.

TEAR OUT P.847

The Prudence Company, Inc.
331 Madison Ave., at 43rd St., N.Y.C.

Gentlemen: Without obligation on my part please send booklet "Prudence-Bonds Provide the Guarantee that Prudence Demands."

NAME
ADDRESS

© 1924 P. Co., Inc.

BANK STOCKS FOR INVESTMENT

We offer subject to prior sale

	Approximate Price
50 American Exchange Nat'l	$320
100 Bankers Trust Co.	386
50 Bank of America	225
100 Bank of Manhattan	165
50 Chase National	365
100 Chatham & Phenix Nat'l	273
50 Chemical National	566
100 Commonwealth Bank	268
100 Continental Bank	187
50 Equitable Trust Co.	228
25 First National	1,860
25 Garfield National	301
100 Guaranty Trust Co.	266
100 Irving-Columbia	231
50 Lawyers Title & Trust Co.	209
30 Metropolitan Trust Co.	352
50 Nat'l Bank Commerce	345
100 National City	385
50 National Park	443
50 New York Trust Co.	396
100 Seaboard National	413
30 Title Guar. & Trust Co.	410

Gilbert Eliott & Co.
Members New York Stock Exchange
28 Exchange Place Telephone
New York Bowling Green 8200

RADIO STOCKS ADVANCE

As Specialists in Radio Securities for over nine years, we are able to submit expert analysis on the Radio group.

Stanton's Wireless Bulletin covers the situation regularly.

Sample copy free on request.

Frank T. Stanton & Co.
ESTABLISHED 1915
World's Largest Dealers in Radio Securities
NEW YORK LONDON
15 Broad Street
NEW YORK
Phone 1861 Hanover

ZIMMERMANN & FORSHAY
ESTABLISHED 1872
170 Broadway - - New York
SPECIALIST IN
GERMAN BONDS and STOCKS
Remittances to all parts of the world

Alton Granite St. Louis 5s, 1944
Bonds and Certificates of Deposit Bought, Sold, Quoted
Horwitz & Company
49 Wall Street New York
Telephone Hanover 5670

MAY APPEAL ORDER ON PITTSBURGH PLUS

Steel Corporation's Attorneys Now Studying Commission's Decision, Gary Says.

QUESTION OF JURISDICTION

Any Final Ruling Will Not Materially Affect Producer or Consumer, Chairman Asserts.

What action, if any, will be taken by the United States Steel Corporation in regard to the decision handed down by the Federal Trade Commission ordering the corporation to abolish the Pittsburgh plus system of selling finished steel products, on the ground that it is an unfair method of competition, will depend upon a study of decision by attorneys for the company, according to Elbert H. Gary, Chairman of Directors of the corporation. But regardless of the findings of the company's attorneys, Mr. Gary expressed the opinion yesterday that any final decision on the question involved would not "materially affect the business of the iron and steel producers or their customers."

The first question which the attorneys of the Steel Corporation will decide, it is stated, is whether the Federal Trade Commission has jurisdiction. In some quarters the opinion was expressed that the attorneys of the Steel Corporation, following their study of the Trade Commission's decision, would answer the commission and put the latter in the position to make the next move. Whether the issue will be taken into the courts, where any final decision must eventually be rendered, will be determined later.

If the matter reaches the courts, it is expected that several years will pass before a final decision is handed down, because of the many ramifications in the case. Attention was called to the fact that the complaint of the Federal Trade Commission was solely against the United States Steel Corporation and mentioned none of the independent organizations, although the latter, with the possible exception of those in the Chicago district, are as much interested in the Pittsburgh plus system as any one factor in the trade. The Trade Commission based its decision upon the testimony of the Steel Corporation officials and representatives of the consumers in Western States.

Many Communities Interested.

The question, according to steel leaders, involves, besides the Steel Corporation and consumers, every community in which steel is produced, every independent steel manufacturer and consumers in the most remote part of the country. All these will want to be heard if the case reaches court.

Officials of steel companies pointed out that the selling of steel products on the Pittsburgh plus basis is no more unjust than the base prices on which grain is sold from Chicago and cotton from New Orleans. Virtually every industry must have a base point from which to sell its products, it is asserted, and such practice has been in force for years, even before the so-called Gary dinners referred to by the Federal Trade Commission.

When asked for a statement of the decision of the Federal Trade Commission yesterday, Mr. Gary said:

"I have no intention of discussing the merits of these proceedings, as applicable to the law or the facts, nor to criticise the decisions in any respect. Until there shall be made what is decided by our counsel to be a final decision, it would not be proper for me to do so. If and when our counsel informs us that there is a final decision in the case, as a matter of course, we shall cheerfully and promptly act in accordance with it. There never has been, nor ever will be, any intention on our part to disregard or ignore the decisions of courts or other Governmental officials concerning matters of which they have jurisdiction, involving our management or procedure.

"The Pittsburgh Plus practice, so-called, was established many years before the United States Steel Corporation was organized. The basing point for the sale of steel was first fixed at Philadelphia, I think in the '70s. Later, when Pittsburgh became the principal point of production, the base for calculating and determining prices was removed to Pittsburgh and has remained there ever since. However, since the present proceedings were instituted, I think our companies have refrained from applying the practice as it had before been followed. My testimony in the present proceedings, taken at Washington, fully covers the circumstances, conditions and practice pertaining to the Pittsburgh base. I attempted to be frank in discussion and helpful in ascertaining the facts.

"The history of these proceedings is interesting. Several years ago, there being some complaint on the part of customers in Chicago concerning the Pittsburgh base or plus practice, I stated to John S. Miller, a leading lawyer of Chicago, who represented those who had complained, that I would like to have the rights and obligations of manufacturers and consumers definitely fixed, and suggested to him that he present the claims of his clients to the Federal Trade Commission, and ask them to make such an investigation as would enable that commission to determine all the questions involved, and offered to go with him before the commission for the purpose of having the suggestion carried into effect. By appointment, Mr. Miller and I appeared before the Federal Trade Commission at Washington. For exactly what took place there you gentlemen, if interested, should examine the record.

Question of Jurisdiction.

"In substance, Mr. Miller presented his claims to the commission and I corroborated his statements, and in answer to a question from the acting Chairman stated I thought the commission had, or ought to have, jurisdiction and also said that I would be very glad to have all the questions involved fully considered and finally determined, provided the commission would notify all the leading members of the iron and steel industry and also representatives of the leading cities or prominent localities throughout the country which could be affected by the result. As I understood, the commission, through its spokesman, said that they would be glad to follow the suggestion if they should determine that the commission had any jurisdiction of the subject, which some of the members intimated was doubtful. The commission, after much consideration, decided to notify the leading manufacturers to appear before the commission at a time fixed for consideration of the question of jurisdiction. These manufacturers, by different counselors, appeared and discussed the question and the commission, by a majority vote, decided there was no jurisdiction.

"Afterwards the personnel of the Federal Trade Commission was changed and a majority of the commission, as changed in personnel, decided there was jurisdiction and filed the complaint now under consideration (which is against the Steel Corporation, but omits to include the independent iron and steel producing companies), has taken a large amount of testimony, and by a majority vote has rendered the decision I have spoken of.

"I make this explanation to you gentlemen because I think it is only fair for you to understand that personally I have been in favor of these proceedings and shall be very glad to have the questions involved finally determined.

"Personally, I do not think there ever can be any final decision on this question that will materially affect the business of the iron and steel producers or their customers."

The Iron Age, in commenting on the Trade Commission's decision, says:

"The decision against the Steel Corporation comes at a time when Pittsburgh basing is non-existent as a market factor. For many weeks prices in the East and in territory naturally tributary to Chicago mills have been several dollars a ton below a figure representing the price at Pittsburgh mill plus freight to the buyer's plant, in the same period also the old-time Birmingham differential has gone by the board."

May Revive Ore Mines.

HARRISBURG, Pa., July 23.—Rejuvenation of iron ore mining in Pennsylvania was forecast in a statement today by Dr. George H. Ashley, State Geologist, as the result of the Federal Trade Commission's decision ordering the United States Steel Corporation to abandon the Pittsburgh plus system of determining the price of steel.

"The effect of the Federal Trade Commission's order will be to remove some of the artificial restrictions held against plants which have advantageous natural locations," Dr. Ashley said. "This should result in a greater demand for local ores."

Gary to Be Centre of Great Steel Industry.

Special to The New York Times.

CHICAGO, July 23.—Development of the South Chicago-Gary mill region into the great centre of the steel industry within four or five years, and an annual saving of $30,000,000 to Midwest farmers on steel products they consume, were the two outstanding effects read today into the elimination of "Pittsburgh-plus" as ordained by the Federal Trade Commission.

Leaders in the fight to abolish "fictitious freight" from Pittsburgh imposed on products of Western mills estimated that more than $250,000,000 will be spent in the Calumet district within the next few years for new plants and extensions and for the building of fabricating establishments.

Saving of $15,000,000 to Wisconsin.

Special to The New York Times.

MILWAUKEE, July 23.—Leading steel men said here today that the knocking out of the Pittsburgh plus by the Federal Trade Commission would result in a saving of $5,000,000 annually in Milwaukee and $10,000,000 in the State.

May Bring Steel Mills to Middle West.

Special to The New York Times.

CEDAR RAPIDS, Iowa, July 23.—The decision of the Federal Trade Commission in abolishing the Pittsburgh plus price on steel will mean the savings of thousands of dollars annually to contractors and prospective buyers here, local steel men said today. They predicted that it would mean the erection of steel mills in the Middle West to take advantage of the difference in freight rates.

GOVERNMENT SEEKS EXCESS RAIL PROFITS

Takes Steps to Collect Amounts Due Under Transportation Act of 1920.

Representatives of a number of the smaller railroads with headquarters in New York City have been called to Washington for conferences with the Financial Division of the Interstate Commerce Commission to discuss the payment of the excess profits due the Government under the Transportation act of 1920. This, it was learned yesterday, is one of the first moves on the part of the Interstate Commerce Commission to make collections under the recapture provision of the Transportation act of 1920. According to an authority on valuation, who represents one of the large railroads, information has been received from time to time of the smaller lines being called before the commission, but so far as he was able to ascertain none of the larger railroads have been called.

By the terms of the Transportation act of 1920 all the railroads are called upon to divide their earnings in excess of 6 per cent. into two equal funds. One of these funds is to be turned over to the Government to be loaned to the weaker roads and the other is to go to the treasury of the railroad reporting the earnings to be used as a reserve for years in which the earnings do not reach 6 per cent. of their valuation.

Although the commission has fixed only a few final valuations it asked railroads early in the year to submit their book value and to pay on account the excess profits due on this value. The railroads complied with this order, but with one or two exceptions the values submitted were so large that the excess profits tax was without effect on their earnings.

Since that time the Financial Division has called in the representatives of a number of the railroads; asked them to show the method by which they arrived at the valuation given, and later suggested changes in the valuations and the payment of excess profits on "account." Final settlement is to be made after the final valuation has been arrived at. Among the railroads that have made settlements with the Government are the Duluth, Missabe & Northern, and the Bessemer & Lake Erie, both of which are owned by the United States Steel Corporation.

EXTRA DIVIDEND DECLARED.

12½ Cents a Share Added to Stock Earnings of Sherwin-Williams.

Directors of the Sherwin-Williams Company have declared an extra dividend of 12½ cents a share in addition to the regular quarterly dividend of 25 cents a share on the common. They also declared a dividend of 1¾ per cent. on the preferred stock. The extra and the common stock dividends are payable Aug. 15 to stockholders of record July 31, and the preferred is payable Sept. 2 to stockholders of record Aug. 15.

The Brooklyn Edison Company directors declared the regular quarterly dividend of $2 a share on the capital stock, payable Sept. 2, 1924, to stockholders of record at 3 P. M. Aug. 21, 1924.

Director Coster & Co. of Delaware have declared the regular quarterly dividend of 1¾ per cent. on the preferred stock of the company, payable Sept. 1 to stockholders of record at the close of business Aug. 15.

CURB HAS BUSIEST DAY.

Trading in Dollar Securities Passes the 500,000-Share Mark.

Trading on the New York Curb Exchange yesterday was the most active of any day thus far this year, according to officials of the Exchange. Trading in dollar securities passed the 500,000-share mark and, including trading in low-priced mining shares, aggregated 800,000 shares. Dealings in bonus issue established a record for the year, reaching within striking distance of the million-dollar mark.

The Curb Market yesterday admitted to trading the interim receipts of Dillon, Read & Co., representing 233,094 shares of the capital stock of the Union Oil Company of California, $100 par value, on a when issued basis.

FINANCIAL NOTES.

Frederic H. Hatch & Co. have published a special letter for investors analyzing several electric light and power companies.

The Bankers Trust Company has been appointed agent for the voting trustees of capital stock of Zieley Processes Corporation and is now prepared to issue such voting trust certificates in exchange for the present outstanding certificates of fractional interest.

Howe, Snow & Bertles, Inc., have moved to larger quarters at 120 Broadway.

A. M. Lamport & Co., Inc., announce the opening of an office in the Chamber of Commerce Building, Newark, with Harlow S. Morgan as manager.

The Empire Trust Company has been appointed agent for the payment of the quarterly dividend of 2 per cent. on the preferred stock of the Producers Oil Corporation of America, payable Aug. 15, to stockholders of record July 31.

Hambleton & Co. announce that Hugo E. Remke, formerly in the bond department of the Manufacturers Trust Company, has become associated with them.

The formation of the firm of McDonald, Lavin & Co., with offices at 50 Broad Street, to deal in securities listed on the New York Curb and outside markets, was announced yesterday. The firm is composed of T. A. McDonald, H. G. Kittell and J. M. C. Lavin (floor member).

The Guaranty Trust Company of New York on and after Monday, July 28, will exchange its outstanding interim certificates for Consolidated Power and Light Company of South Dakota 6 per cent. one-year mortgage lien gold notes due July 1, 1925, for the definitive notes.

E. M. Buchanan, a governor of the New York Curb Exchange, has returned from a two months' vacation in Europe. He was accompanied by his family.

NEW SECURITIES LISTED.

Stock Exchange Board Also Admits Notable Bond Issues.

The Board of Governors of the New York Stock Exchange at their meeting yesterday admitted the following securities to the regular trading list:

American Telephone and Telegraph Company, $151,157,500 additional capital stock, making a total of $920,542,200 authorized to be listed; Southern Pacific Company, $28,000,000 capital stock, making a total of $372,380,600 authorized to be listed; Austin, Nichols & Co., Inc., voting trust certificates representing 150,000 shares of common stock without part value; McCrory Stores Corporation, 39,800 shares of Class B common stock without par value, making a total of 78,514 shares listed; International Railways of Central America, $20,000,000 common stock.

The following bond issues also were admitted to the trading list:

Republic of Bolivia, $3,000,000 external twenty-five year secured refunding 8 per cent. sinking fund gold bonds, due May 1, 1947; Duquesne Light Company, $10,000,000 5½ per cent. first mortgage and collateral trust thirty-year bonds, Series B, due July 1, 1949; Virginia Railway and Power Company, $715,000 first and refunding mortgage 5 per cent. gold bonds, due July 1, 1934; Compania Azucarera Antilla, S. A., $6,000,000 first mortgage fifteen year 7½ per cent. sinking fund gold bonds, Series A, due Jan. 1, 1939; the St. Paul Union Depot Company, $15,000,000 first and refunding mortgage 5 per cent. gold bonds, Series A, due Jan. 1, 1972; the Chicago, Rock Island & Pacific Railway Company, $2,402,000 first and refunding mortgage 4 per cent. gold bonds, due April 1, 1934, and Federal Light and Traction Company, $310,000 thirty year first lien stamped 6 per cent. sinking fund gold bonds, due March 1, 1942.

BONDS ON STOCK EXCHANGE

Continued from Page Nineteen.

DOMESTIC BONDS.

Magma Cop. conv 7s, 1932	8 .... 99¾	1st & ref 6s, 1941	R I Ark & L 4½s, 1934	Sinclair Pipe Lines 7s, 1942	U S Sm. R & M conv 6½% notes, 1926
2 .... 115⅝	43 .... 99¾	1 .... 103⅛	5 82	1 .... 84½	1 .... 101½
4 115	7 .... 99¾	N W Bell Tel 7s, 1941	1 82	1 .... 84⅝	U S Steel Cp s f 5s, 1963
5 .... 114½	1 .... 99¾	1 100	1 .... 82¼	2 84	104 .... 104½
12 115	2 .... 99¾	2 .... 108⅝	5 .... 82½	2 .... 84½	2 .... 104⅜
2 .... 114⅜	2 .... 99¾	3 109	1 82	17 84	6 .... 104½
2 .... 114⅞	sen 6½s, 1937 registered	O & L C 4s, 1948	St L. I M & S gen 5s, 1931	So Belt Tel & Tel 1st 5s, 1941	Utah Lt & Tr 1st & ref 5s, Ser A, 1944
1 .... 115¼	11 .... 75½	1 .... 72¾	6 .... 90½	2 98	4 85
Man Sug s f 7½s, 1942	L S col 3½s, 1998	5 .... 72¾	unif & ref 4s 1929	Southwn Bell Tel 1st & ref 5s, Ser A, 1954	Utah Pow & L 5s, 1944
9 99	1 .... 76¼	1 73	1 .... 97⅞	5 .... 92½	5 .... 92½
Man con 4s, 1990	N Y Chic & St L deb 4s, 1931	1 .... 72½	2 98	1 .... 92⅝	1 .... 92¾
1 .... 62¼	2 92	O F S ref 7s, Ser B, 1947	St L. S F gen 6s, 1931	6 .... 92½	5 .... 92½
2 62	3 .... 93¼	2 .... 106½	6 .... 90½	1 .... 92⅝	1 .... 92½
Manil El Co 1st ref 7s, 1942	Niag Lkpt & Ont Pow 1st 5s, 1974 temp	ref 7½s, Ser A, 1943	unif & ref 4s 1929	River & Gulf 4s, 1933	Utica Gas & E ref & ext 5s, 1957
2 98	15 .... 95⅝	2 109	2 88	5 .... 86½	2 .... 97⅛
Market St. Ry s f 7s, Ser A, 1940	15 .... 95⅞	Ont Pow 1st s f 5s, 1943	1 .... 87⅞	6 85	Vertientes Sug s f 7s, 1942
1 .... 99½	1 96	2 .... 95⅛	St L. S W 1st 4s, 1989	10 .... 85¼	1 97
1 .... 99¾	1 .... 96¼	Ont Tran 5s, 1945	5 .... 93¾	5 .... 95⅝	Va-Car Chem s f 7s, Ser A, 1947
1 .... 99½	4 .... 95⅝	1 97	10 .... 93⅝	5 .... 95⅝	5 .... 63¾
Marland Oil s f 8s, with warrants, 1931	28 .... 96⅝	1 .... 97¼	4 .... 93⅝	1 .... 95⅝	5 .... 63½
2aff .122	10 96	1 .... 98½	41 96	5 .... 85½	23 64
Metro-Edison 1st & ref 6s, Ser B, 1953	1 .... 96¼	O & C 5s, 1927	St L. S F M & Pac 5s, 1965	4 .... 95⅞	ctfs of dep 1 .... 63½
15 .... 101⅝	7 .... 95⅞	1 101	1 74	So Pac conv 4s, 1929	1 .... 64⅝
Mexican Pete s f 6s, 1926	4 .... 95¾	O & L 1st con 5s, 1946	St L & San F prior lien 4s, Ser A, 1950	5 .... 98½	ctfs of dep 1 .... 64¼
7 .... 105½	5 .... 95⅝	5 .... 105⅛	1 .... 71¼	conv 4s, 1929	cv 7½s, 1937, with warr 4 84
9(3) 105	15 .... 95⅝	gtd con 5s, 1946	2 .... 71¾	4 .... 97⅛	4 .... 83¾
2 .... 105½	2 96	5 .... 105⅛	1 .... 71⅝	So Pac 1st ref 4s, 1955	4 .... 83¼
10a 105⅝	5 .... 95⅞	gtd ref 4s, 1929	4 .... 85⅝	3 .... 90⅜	1 .... 84½
Mich Cen deb 4s, 1929	8s, 1931	1 .... 97¼	Sothn Ry 1st 5s, 1994	5 .... 100⅛	1 84
43 .... 97¼	12 103	19 .... 97¼	5 101	2 .... 100⅜	ctfs of dep
Midvale Steel col tr 5s, 1936	1 .... 102⅝	5 97	11 101	2 .... 100⅝	Va Midland 5s, Ser E, 1926
1 .... 88½	1 .... 103⅞	10 .... 97⅜	2 .... 101⅛	1 .... 101¼	1 .... 111⅝
2 .... 88½	N Y Conn R gtd 4½s, 1953	20 .... 97¼	O-W RR & N 1st & ref 4s, 1951	1 .... 101¼	col tr 5s, 1938
2 .... 88⅝	5 .... 90⅝	10 .... 97⅞	1 .... 83½	develop 6½s, 1956	1 .... 101¼
1 .... 88⅝	5 .... 90⅝	Phil Co 1st & ref 5s, Ser A, 1944	5 .... 83¾	4 .... 106⅞	2 .... 101¼
1(3) 88½	N Y Edison 1st & ref 5½s, 1941	5 .... 103¼	4 .... 83¾	1 107	West N & M 7s, 1931
Mil El-Ry & L 1st & ref 5s, Ser B, 1961	1 .... 113½	5 .... 103¼	10 .... 83⅞	14 .... 107⅜	1 .... 105⅛
2 .... 85¾	4 .... 112½	5¼s, 1938	5 .... 83¾	1 .... 107⅝	7 .... 106⅜
5 86	4 .... 112⅝	Phil & Rdg 5s, 1973	Otis Stl s f 5s, 1941	1 .... 107⅝	7 .... 106⅝
2 .... 85⅝	3 .... 112⅞	5 .... 86¼	2 .... 95¾	1 .... 107⅝	11 .... 106⅝
1 86	N Y G E L H & P pur money 4s, 1949	2 .... 86¾	Pac Gas & El 5s, 1942	6s, 1956	Wheel & L E ref 4½s, 1966
1st & ref 6s, Ser C, 1953	86	3 .... 86¼	4 94	5 .... 102⅛	5 .... 65¼
7 98	N Y N H & H cv deb 3½s, 1956	Pierce Arrow deb 6s, 1943	1 .... 93¾	23 .... 102⅝	1st con 4s, 1940
Minn & St L ref & ext 5s, 1962	1 .... 32½	8 .... 89¾	11 94	5 .... 102⅝	5 c 60¼
1 .... 16¾	non-cv deb 6s, 1956	2 .... 89¾	2 94	1 .... 102⅝	ref 4½s, Ser A, 1966
1 17	1 57	Pierce Oil s f deb 8s, 1931	Portland Ry L & P 7½s, Ser A, 1946	1 .... 102⅝	5 .... 65½
1 18	non-cv deb 4s, 1955	1 100	2 .... 104⅞	1 .... 102⅝	Wickwire Spn St l s f 6s, 1935
1 19	1 .... 57½	5 .... 100⅛	6 .... 104⅝	1 .... 102⅝	1 66
2 19	deb 4s, 1957	Pitts C C & St L gtd 4s, Ser A, 1940	1 105	1 .... 102⅝	Willys Ov'd 1st s f 6½s, 1935
con 5s, 1934	2 49	1 96	1 .... 104⅞	1 .... 102⅝	1 .... 66¾
1 .... 60⅝	conv deb 6s, 1948	Port Arthur Canl & Dk 6s, 1953	1st & ref 5s, Ser B, 1947	gen 4s, 1953	1 67
2a30f. 61	3 .... 77⅞	2 98	1 .... 94¼	1 .... 75¾	1 .... 67¼
4 .... 61⅞	5aff. 77⅝	Portland Ry L & P 7½s, Ser A, 1946	10 .... 93¾	3 .... 75¾	1 68
M St P & S S M temp 5½s, 1940	10 .... 77½	2 .... 104⅞	1st conv 5s, 1948	1 75	Wilson & Co 1st 8s, 1941
2 .... 86¼	10 .... 77⅝	6 .... 104⅝	1 .... 93¾	1 75	5 89
2 .... 86⅜	6 .... 78½	1 105	Pub Ser Corp s f 5s, 1959	1 75	1 .... 88½
coll trust 6½s, 1931	Ts, 1925	1st & ref 5s, Ser B, 1947	11 96	Mam div 5s, 1997	1 .... 88¾
1 .... 93¼	61 87	1 .... 94¼	20 .... 93¾	3 .... 74½	1 89
Morris & Co s f 4½s, 1939	10 .... 87⅛	10 .... 93¾	10 .... 93⅝	5 .... 74⅝	1 89
Mo K & T 1st 4s, 1990	N Y O & W ref 4s, 1992	1st conv 5s, 1948	5 .... 93⅝	5 75	2 89
1 .... 70½	5 .... 68½	Pub Ser Corp s f 5s, 1959	15 .... 93⅝	M & O col 4s, 1938	1 .... 89¼
2 .... 103¼	N Am Edison Co 6s, Ser A, 1952	11 96	ctfs of dep 25 .... 97⅛	2 .... 97⅜	1 .... 89⅜
Nash Chat & S L 1st con 5s, 1928	5 .... 96¼	20 .... 93¾	2 .... 97⅜	Un El Lt & P 5s, 1933	1 .... 89⅝
3 .... 101¼	5 .... 96¾	5 .... 93¾	Public Serv Power 6s, 1946	2 .... 97⅜	1 .... 89⅝
Nassau Elec R R 4s, '51, stamped	17 .... 96¾	15 .... 93¾	1 102	2 .... 97⅜	1 .... 89⅝
1 80	s f 6½s, Ser B, 1946	ctfs of dep 2 .... 97⅛	Punta Alegre Sug s f 7s, 1937	1 .... 97⅜	1 .... 89⅝
3 .... 80½	1 .... 100¾	Public Serv Power 6s, 1948	5 .... 107½	1 .... 107⅜	1 .... 89⅝
2 .... 80½	1 .... 100¾	1 102	1 .... 107⅜	1 .... 107⅜	1 .... 89⅝
30 80	5 .... 100¾	Punta Alegre Sug s f 7s, 1937	5 .... 106½	1 .... 107⅜	1 .... 89⅝
10 .... 80¾	Northern Ohio 5s, 1948	5 .... 107½	10 .... 106½	1 .... 107⅜	1 .... 89⅝
10 .... 80¾	2 96	1 .... 107⅜	10 .... 107⅜	1 .... 107⅜	1 .... 89⅝
New Eng Tel & Tel 1st 5s, 1952	N Ohio Tr & Lt ref & gen Ser A, 1947	5 .... 106½	Reading Co gen & ref 4½s, Ser A, 1997	1 .... 107⅜	1 .... 89⅝
11 101	2 90	10 .... 106½	5 .... 93¾	1 .... 107⅜	1 .... 89⅝
N O Terml 4s, 1955	2 .... 90¾	10 .... 107⅜	5 .... 93¾	1 .... 107⅜	1 .... 89⅝
1 .... 81½	Nor Pacific 5s, 2047	10 .... 106¾	45 94	1 .... 107⅜	1 .... 89⅝
N O Tex & M 6s, Ser A, 1925	1 .... 61¾	Reading Co gen & ref 4½s, Ser A, 1997	5 .... 93¾	1 .... 107⅜	1 .... 89⅝
5 .... 101⅞	94 .... 61¾	5 .... 93¾	10 .... 93¾	1 .... 107⅜	1 .... 89⅝
tucome 5s, 1935	62 62	5 .... 93¾	10 .... 94¼	1 .... 107⅜	1 .... 89⅝
80 93	Nor Pac 4s, 1997	5 .... 93¾	Peo & E 1st 4s, 1940	1 .... 107⅜	1 .... 89⅝
1 .... 92⅞	10 .... 95⅝	20 .... 93¾	1 .... 78¾	1 .... 107⅜	1 .... 89⅝
23 93	15 .... 95⅝	Reading Jer Cent al col 4s, 1951	20 79	1 .... 107⅜	1 .... 89⅝
N Y Dock deb 6s, 1935	ref & imp 5s, 2047, Ser C	5 .... 93¾	2 78	1 .... 107⅜	1 .... 89⅝
4 .... 108⅜	6 .... 95⅝	5 .... 93¾	Pere Marq 1st 5s, 1956	1 .... 107⅜	1 .... 89⅝
10 .... 108⅜	20 96	10 .... 93¾	20 .... 97½	1 .... 107⅜	1 .... 89⅝
110 108	5s, Ser D, 2047	Reading Jer Cent al col 4s, 1951	10 .... 97⅝	1 .... 107⅜	1 .... 89⅝
5 .... 108⅜	5 .... 96⅞	1 93	10 .... 97⅝	1 .... 107⅜	1 .... 89⅝
25 .... 108⅜	1 .... 96⅞	Remgtn Arms 1st 6s, Ser A, 1937	45 .... 97⅝	1 .... 107⅜	1 .... 89⅝
3 .... 108⅜	1 .... 96⅞	5 .... 83¼	10 .... 97⅝	1 .... 107⅜	1 .... 89⅝
30 108	ref & imp 6s, 2047	Rep Iron & Steel 5s, 1940	Phil Co 1st & ref 5s, Ser A, 1944	1 .... 107⅜	1 .... 89⅝
17 .... 108⅛	1 .... 96⅞	1 .... 83½	5 .... 103¼	1 .... 107⅜	1 .... 89⅝
24 .... 108⅛	1 .... 96⅞	1 .... 83½	5 .... 103¼	1 .... 107⅜	1 .... 89⅝
24 .... 108⅛	1 .... 96⅞	5 .... 83¼	5 .... 103¼	1 .... 107⅜	1 .... 89⅝
11 108	11 .... 96⅞	gen 6½s, 1953	5½s, 1938	1 .... 107⅜	1 .... 89⅝
con 4s, Ser A, 1956	87 97	1 .... 91¼	Phil & Rdg 5s, 1973	1 .... 107⅜	1 .... 89⅝
20 .... 85⅝	ref & imp 6s, 2047	2 .... 91¼	5 .... 86¼	1 .... 107⅜	1 .... 89⅝
12 .... 85⅞	1 .... 96⅞	3 .... 91¼	3 .... 86¼	1 .... 107⅜	1 .... 89⅝
1 .... 86¼	1 .... 96⅞	4 .... 91¼	2 .... 86¼	1 .... 107⅜	1 .... 89⅝
ref & imp 4½s, Ser A, 2013	10 97	10 .... 91¼	1 .... 86¼	1 .... 107⅜	1 .... 89⅝
25 .... 86¼	15 .... 96⅞	1st 6½s, 1938	Pierce Arrow deb 8s, 1943	1 .... 107⅜	1 .... 89⅝
and 86¼	5 .... 96⅞	1 .... 83¼	8 .... 89¾	1 .... 107⅜	1 .... 89⅝
1 .... 86¼	11 .... 96⅞	1 .... 83¼	2 .... 89¾	1 .... 107⅜	1 .... 89⅝
3 .... 86¼	87 97	4 .... 83¼	2 .... 89¾	1 .... 107⅜	1 .... 89⅝
11 .... 86¼	ref & imp 6s, 2047	10 .... 83¼	5 .... 89¾	1 .... 107⅜	1 .... 89⅝
	1 .... 96⅞	5 .... 83¼	Pierce Oil s f deb 8s, 1931	1 .... 107⅜	1 .... 89⅝
	2 .... 96⅞	10 .... 83¼	10 100	1 .... 107⅜	1 .... 89⅝
	4 .... 96⅞	Rio Grande J 1st 5s, 1939	10 100	1 .... 107⅜	1 .... 89⅝
	2 .... 96⅞	Rio Grande W 1st cul trust 4s, 1949	5 .... 100⅛	1 .... 107⅜	1 .... 89⅝
	10 .... 96⅞	1 .... 71½	Sinclair Crude Oil pur 6½s, Ser A, 1938	1 .... 107⅜	1 .... 89⅝
	1 .... 96⅞	1st 4s, 1939	5 109	5 .... 107⅜	1 .... 89⅝
	1 .... 96⅞	1 55	5 .... 99⅞	5 .... 107⅜	1 .... 89⅝
	1 .... 96⅞	Robbins & Myers s f 7s, 1948	5 100	5 .... 107⅜	1 .... 89⅝
	1 .... 96⅞	1 100	5 100	5 .... 107⅜	1 .... 89⅝
	1 .... 96⅞	10 100	5 100	5 .... 107⅜	1 .... 89⅝
	1 .... 96⅞	5 100	5 100	5 .... 107⅜	1 .... 89⅝
	1 .... 96⅞	5 100	5 100	5 .... 107⅜	1 .... 89⅝
	1 .... 96⅞	5 100	5 100	5 .... 107⅜	1

BOARD TO ACT TODAY ON BANKERS' SHARES

Stock Exchange Members Will Get Decision Resulting From Inquiry by Governors.

MOVE MADE FOR LISTING

Opposition to Investment Trust Certificates Expressed on the Ground of Competition.

The Board of Governors of the New York Stock Exchange for several weeks has been investigating the recent flotation of investment trust certificates in this market, especially as to their relation to existing securities now traded in on the Exchange. A decision is understood to have been reached yesterday, which is expected to be presented to members today.

For some time members have expressed opposition to the issuance of investment trust certificates on the ground that it reduces the floating supply of such securities, through their pledge with a trustee which holds the securities during the life of the investment trust, and that it also is in competition with members of the Exchange, especially those dealing in odd lots. The decision of the board could not be learned.

The so-called investment trust certificates, or "bankers' shares," as they are more popularly known in this market, were introduced a short time ago by private banking interests not in any way connected with the New York Stock Exchange. These bankers' shares, in most instances, however, are secured by stocks dealt in regularly on the Exchange, and when public offering was made of these shares the statements were made that application would be made to the Exchange for permission to list them. An application to list one of these issues is understood to have resulted in the Stock Exchange authorities making an investigation of this class of securities.

The first issue of bankers' shares was offered last Winter. It consisted of certificates representing the Standard Oil bankers' shares, secured by stocks in various Standard Oil companies. The name of Standard Oil was used without the permission of officials of that organization, and when objections were registered the bankers interested in the issue changed the name to the United Bankers Oil shares. Shortly afterward an issue of bankers' shares, secured by public utility stocks, was offered by local bankers, followed by issues secured by railroad and chain store corporation stocks. Officials of some of the companies whose stocks were included in the bankers' share system expressed disapproval of the system.

COMMODITY PRICES.

Series of Robust Gains Attest Strength of Cash Staples Market.

Transactions in yesterday's cash markets developed a series of advances which were generally believed to be the most robust of any registered in spot trading within recent history. The improvement was found in all divisions of the staple markets and included 7/8 cents in wheat, at $1.40; 5 cents in corn, at $1.26½; 1 cent in oats, at 66 cents; 10 points in flour, at 7.75 cents; coffee, ¼ cent, at 17¾ cents; butter, ½ cent, at 43 cents; Middle West lard, 25 points, at 13.45@13.55 cents; spot cotton, 135 points, at 35.30 cents, with proportionate gains in lead and copper. The rally carried wheat and coffee to new high points for the year, and established cotton only 40 points below the year's high touched in January, and 850 points above the low, established on March 27.

Following are the cash prices for the principal commodities in the wholesale market at the close of business Wednesday, a week before and a year ago:

	July 23, 1924.	July 16, 1924.	July 25, 1923.
FOODSTUFFS—			
Wheat, No. 2 red	$1.40	$1.43¼	$1.19¾
Corn, No. 2 yellow	1.26½	1.25¼	1.07¾
Oats, No. 2 white	.66	.63¼	.54
Flour, Minn. patent	7.75	7.60	8.40
Coffee, No. 7 Rio	17¾	18¼	19¾
Sugar, granulated	.06½	.067	.0833
Butter, cream., 92 score	.39	.40¾	.41
Eggs, fresh-gathered firsts, per dozen	.32¾@29¼	.28	.26
Lard, Mid. W.	13.45@13.55	12.60	11.10
Pork, mess	28.00@27.00	27.00	25.50
Beef, family	19.00@20.00	20.00	17.00
METALS—			
Iron, 2X, Phila	21.25@22.25	22.25	28.25
Steel billets, Pittsb	38.00	38.00	42.50
Lead	7.10	6.25	6.25
Copper	12.75	12.35	14.62½
Tin	48.00	46.30	39.12½
TEXTILES—			
Cotton, mid. upland	35.30	31.45	22.90
Printcloths	.06⅝	.06⅝	.06⅝

Range of prices for 1924 to date:

	Highest.		Lowest.	
Wheat	$1.40	July 23	$1.19	Mar. 27
Corn	1.27½	July 18	.89¼	Jan. 3
Oats	.66⅝	July 17	.54¾	Jan. 3
Flour	8.75	July 18	6.15	Jan. 2
Coffee	.17⅞	July 23	.10⅞	Jan. 9
Sugar	.09	Feb. 14	.064	June 9
Butter	.35	Jan. 7	.35¼	Apr. 17
Eggs	.48	Jan. 7	.22	Mar. 28
Lard	13.85	Jan. 16	10.65	May 28
Pork	27.00	May 19	24.00	Feb. 28
Beef	28.00	Jan. 2	19.00	Feb. 23
Iron	24.50	Jan. 2	21.25	July 10
Steel	40.00	Jan. 2	38.00	July 10
Lead	7.75	Feb. 29	7.00	May 23
Tin	58.75	Mar. 2	39.75	May 23
Copper	14.00	Mar. 8	12.30	July 8
Cotton	35.70	Jan. 8	26 60	Mar. 27
Printcloths	.06	Jan. 2	.06⅜	July 10

FEW OFFER BUS STOCK.

Only 200 Shares Turned Over to Banking Syndicate.

Less than 200 shares of Fifth Avenue Bus stock and none of the New York Transportation Company stock were offered to the banking syndicate which announced that it would purchase stock of the Fifth Avenue Bus Securities Corporation at $10 a share and New York Transportation Company at $11 a share, it was stated yesterday. The offer expired July 18.

Both stocks have been selling in the open market at higher prices than were offered by the syndicate which represents the Omnibus Corporation, a consolidation of Chicago and New York bus interests. The syndicate is giving those who took advantage of the offer an opportunity to reconsider and to deposit their holdings under the plan of exchange for Omnibus Corporation securities if they desire. July 31 is the last day for these deposits.

HUPP MOTOR INCOME DROPS

81 Cents a Share Earned in Second Quarter, Against 42 in First.

The Hupp Motor Car Corporation reports $298,085 net profit for the quarter ended June 30. This is equivalent to 31 cents a share earned on the $10 par stock as compared with $392,121 or 42 cents a share earned in the first quarter.

The consolidated income account for the second quarter compares with the first quarter as follows:

	June Qtr.	Mch. Qtr.
Net profit	$298,085	$392,121
Preferred dividends	5,945	5,945
Common dividends	223,454	.....
Surplus	$68,686	.....

PIPE LINE IS FINISHED.

Moffat County Oil Well is Now Yielding 4,700 Barrels a Day.

The Prairie Oil Company's pipe line from the Moffat County field in Colorado to Craig, Colo., has been completed and a well drilled jointly by the Transcontinental Oil and Texas Companies in Moffat County has been opened and is yielding 4,700 barrels of oil a day, additional stated yesterday.

The Transcontinental and Texas Companies own jointly 1,200 acres on the Craig structure, with each company holding several thousand additional acres adjacent. The new well was drilled in on March 5 to a depth of 3,820 feet, flowing at that time 4,800 barrels a day. It was subsequently shut in pending completion of the pipe line.

WHEAT UP 7 CENTS IN WILD MARKET

Chicago Exchange Boosts Price on New Reports of Canadian Shortage.

Special to The New York Times.

CHICAGO, July 23.—Wheat prices advanced 7¼@8 cents here from the early low and 7¾ and 8¾ cents at Winnipeg after one of the wildest days witnessed on the Grain Exchanges in years. Bullish estimates on the Canadian wheat crop with local experts estimating the Province of Alberta around 40,000,000 to 45,000,000 bushels, compared with 164,000,000 bushels harvested last year, with one estimate showing 210,000,000 bushels for the three provinces, or 240,000,000 bushels less than harvested last year, were largely responsible for immense buying by local and Eastern operators which swept the market up rapidly to a new high for the season on all deliveries with the close at net gains of 6¾@7¾ cents with July leading, while Winnipeg gained 6¾@8¾ cents. Calls in the latter market on October after the close were $1.44, or nearly 9 cents above the day's finish.

Winnipeg people who have been combating the recent claims of heavy crop damage to the Canadian crop have lowered their estimates, and one of the leading Canadian banks was said to have confirmed the local experts' reports.

B. W. Snow finds black rust developing in Manitoba, and with favorable weather it may do considerable damage even though that province is no longer a large producer, having only 33,000,000 bushels last year. The rust report from Canada combined with some from the Dakotas was instrumental in making the bulge to the extreme top.

It is said that in addition to Livermore there is a pool composed of Wall Street and cotton traders who are working on the bull side of wheat, and many of the leading local operators were also aggressive buyers.

It is estimated on the basis of the latest Canadian and domestic crop reports that North America has only 350,000,000 bushels of wheat available for export this season, or about 200,000,000 bushels less than 1923-24, even figured on the outlook for an 800,000,000-bushel crop this side of the international line, which is about 60,000,000 bushels more than suggested by the Government July report. Recently a foreign authority estimated world's needs at 750,000,000 bushels, suggesting that Argentine, Australian and other exporters must furnish 400,000,000 bushels in addition to the quantities that can be secured from North America, which will necessitate crops somewhat above normal in all of the other export countries.

Many of the local element were short on wheat when the advance got under way and very few of the recent bulls had any wheat of consequence bought. Sentiment at the close was decidedly bullish, and as the wheat had gone into strong hands during the day there was a general belief that a further upturn was in sight. The continued slow foreign demand is attracting attention, as at this season of the year the United States should be selling a million bushels or more abroad a day. Sales today were estimated at 400,000 bushels in all positions. Purchases to arrive were over 500,000 bushels, and while cash houses were good sellers to hedge the grain they were also active buyers at times which suggested sales to exporters.

Primary receipts for the day, 1,368,000 bushels; week ago, 1,395,000; last year, 2,471,000. Shipments, 915,000 bushels; week ago, 719,000; last year, 1,455,000.

Strength in corn and oats came largely from sympathy with wheat. Local sentiment has been bearish for some days, due to the better crop reports, and many of the pit element were caught short and rushed to cover. The result was a net advance of 2¾@4 cents on corn and 1¼@2¾ cents on oats, both grains finishing about the top. There was nothing in the news to cause any uneasiness on the part of the bears, as high temperatures again prevailed over the corn belt and the Government weekly report said there had been general improvement in the crop.

Oats crop in the three Canadian Provinces is estimated by a local expert at 305,000,000 bushels, or 160,000,000 bushels less than last year, while barley is cut down to 37,000,000, or 28,000,000 bushels less than in 1923. Country offerings of oats to arrive are increasing rapidly of late, and much of the bullish enthusiasm and sold up to a new high for the season with grains, hogs and cotton, lard gaining 32½@35 cents, ribs 16@30 cents and bellies 30@60 cents for the day.

Chicago.

Today's Chicago prices for the principal grains were as follows:

WHEAT.

	High.	Low.	Close.	Prev. Close.	Year.
July	1.32⅝	1.25⅛	1.32¼	1.25	.99⅝
September	1.32⅝	1.25⅛	1.32	1.23¾	.99¼
December	1.33⅛	1.25⅝	1.32⅝	1.24⅜	1.01⅝
May	1.35¾	1.30¾	1.37⅛	1.31⅝	.....

CORN.

	High.	Low.	Close.	Prev. Close.	Year.
July	1.09	1.04	1.08¾	1.05	.84
September	1.05⅝	1.00¾	1.05¼	1.01¾	.76½
December	.93¼	.89⅝	.93	.90	.65⅜
May	.93½	.90¾	.93¾	.91	.....

OATS.

	High.	Low.	Close.	Prev. Close.	Year.
July	.54⅜	.52	.54⅜	.51⅝	.39½
September	.47⅝	.44¾-¾	.47¼	.45⅝	.38⅛
December	.50	.47	.49¾	.47¼	.36¾-⅜
May	.53¼	.50	.53¼	.50⅞	.....

RYE.

	High.	Low.	Close.	Prev. Close.	Year.
July	.84	.80½	.84	.81¼	.83
September	.80½	.81¼	.80¼	.82⅜	.84
December	.80¼	.80¾	.80¼	.80¾	.67¼

PROVISIONS.

	High.	Low.	Close.	Prev. Close.	Year.
Lard—					
September	13.10	13.00	13.02	12.70	11.05
October	13.22	13.00	13.17	12.82	11.15
November	13.25	13.05	13.25	12.90	.....
January	13.47	13.22	13.45	13.10	.....
Ribs—					
September	11.25	11.05	11.22	11.10	8.85
October	11.50	11.30	11.55	11.25	8.70
Bbs—					
September	12.45	12.05	12.45	11.95	.....
October	12.55	12.40	12.55	12.20	.....

Winnipeg.

Today's Winnipeg prices for the principal grains were as follows:

WHEAT.

	High.	Low.	Close.	Prev. Close.	Year.
July	1.42⅜	1.35½	1.43¼	1.37	1.08⅜
Oct.	1.35⅞	1.26⅛	1.35¼-⅜	1.28⅝	.97¼
Dec.	1.30⅝	1.22	1.30¼	1.24⅝	.94⅛
May	1.35¼	1.26⅝	1.35⅛	1.27⅛	.....

OATS.

	High.	Low.	Close.	Prev. Close.	Year.
July	.48⅜	.47	.48⅜	.47⅛-¼	.40⅝
Oct.	.51⅝	.48⅝	.51¼	.49¾-⅞	.39⅞
Dec.	.49¼	.46⅞	.48⅞	.47⅝	.....
May	.52½	.50	.53¼	.50⅝	.....

Montana Power Earnings.

The Montana Power Company, including subsidiaries, reports for the six months ended June 30 net income of $1,585,683 after charges, or $2.50 a share on the $49,630,300 common stock outstanding. This compares with $1,800,930, or $2.94 a share for the six months ended June 30, 1923.

CORPORATE MEETINGS TODAY

For Dividend Action.

Bethlehem Steel Corp. common stock.
Hudson & Manhattan Ry. preferred stock.
National Lead Co. preferred and common stocks.
Pure Oil Co. common stock.

Annual Meeting.

General Ship & Sealing Corp.

PRODUCE MARKETS.

BUTTER—Receipts 15,632 packages. Prices ½c higher on the finer grades of creamery but otherwise the market remains unchanged. Trade fairly good, much of the demand being of a speculative character. Receipts heavy and stocks piling up in storage very rapidly. Creamery higher than extras, lb. 39¼@40c; extras, 92 score, 39c; firsts, 36¼@38½c; seconds, 34½@36c; lower grades, 32@34c; standards, cars, 90 score, 38c; 89 score, 37@37½c; 88 score, 36¼@36¾c; 84 to 87 score, 35@36c; unsalted, higher than extras, 41¼@42c; extras, 92 score, 40¼@41c; firsts, 37@40c; seconds, 35¼@36½c; renovated, fresh, 35c; ladles, current make, extras, 34@34½c; firsts, 31@32c; seconds, 28½@29c; lower grades, 26@28c; packing stock, current make, No. 1, 29@29½c; No. 2, 28c; lower grades, 26@27c.

EGGS—Receipts 23,308 cases. The market is steady to firm. Fresh gathered extras, dozen, 33@35c; extra firsts, 30@32c; firsts, 28½@29½c; seconds and poorer, 26@28c; trade eggs, 24@26½c; dirties, No. 1, 25½@26c; No. 2 and poorer, 24@25c; checks, fair to choice, dry, 21@24c; Jersey and other near-by hennery whites, closely selected extras, 34@35c; near-by and Western hennery whites, average extras, 31@34c; do. firsts to extra firsts, 25@30c; near-by gathered whites, firsts to extra firsts, 24@28c; nearby whites, under grades, 22@24c; nearby whites, mediums, 40 to 41 lbs. net, 22@23c; Pacific Coast whites, firsts to extras, 29@32c; other Western and Southern, gathered whites, 23@27c; Jersey and other near-by and Western hennery browns, extras, 32@34c.

FREIGHT LOADINGS BELOW A YEAR AGO

Week Ended July 12 Shows 910,415 Cars, as Against 1,019,809 in 1923.

GRAIN INCREASE IS LARGE

Live Stock the Only Other Commodity to Advance—Merchandise is Behind.

Loadings of revenue freight for the week ended July 12 totaled 910,415 cars, a decrease of approximately 10 per cent. compared with the total loadings of 1,019,809 cars in the corresponding week of last year. In contrast with the previous week, which contained the July 4 holiday, the loadings showed an increase of 150,473 cars, and they were also 59,739 cars more than in the same week of 1922.

The rapidity with which the grain from the West was moving to market as the result of the recent advance in prices was indicated by the fact that the Western district alone showed more of an increase in grain loadings compared with a year ago than the country at large. In other words, the Western district gained 2,776 cars over the same week a year ago, while the movement of grain in the Eastern and the Southern districts declined enough to bring the total increase for the country down to 2,479. The total movement was 41,070 cars. Live stock was the only other commodity to register an advance compared with 1923. For the week it showed a total of 33,838 cars, which was 1,669 cars more than the same week a year ago.

A slight improvement in the coal movement, compared to the weeks since the first of April, was registered with a total of 146,177 cars, an increase of 34,719 cars over the preceding week, but a decrease of 47,746 cars under last year.

Merchandise and miscellaneous freight are still running behind the same week of last year. The total loadings of merchandise and less than carload lot freight was 234,307 cars, 6,611 less than a year ago, while the miscellaneous loadings were 329,942, a decrease of 8,224, when contrasted with the same week in 1923.

Loadings of revenue freight for the past four weeks compare as follows:

	1924.	1923.	1922.	1921.
July 12	910,415	1,019,809	850,676	776,252
July 5	750,942	850,082	707,025	639,606
June 28	908,355	1,023,471	862,845	774,806
June 21	903,700	1,004,982	866,321	775,061

Record loadings for all time were made in the last week of September, 1923, with 1,097,274 cars. Previous to 1923 the largest number of loadings in a single week were registered in the week ended Oct. 15, 1920, when 1,018,539 cars were loaded.

Since the first of the year the total loadings are 24,857,064, compared with 25,875,393 in the same period of 1923 and 21,577,988 in 1922. The following table shows the month-by-month loadings of commodities as compiled by the Car Service Division of the American Railway Association:

	1924.	1923.	1922.
4 weeks of Jan.	3,362,136	3,873,995	2,785,119
4 weeks of Feb.	3,517,165	3,861,004	3,037,988
5 weeks of Mar.	4,607,706	4,581,176	4,085,133
4 weeks of April	3,499,210	3,764,266	2,885,416
5 weeks of May	4,474,781	4,878,593	3,841,583
4 weeks of June	3,695,472	4,047,960	3,414,051
W'k ended July 5	759,942	850,082	707,025
W'k ended July 12	910,415	1,019,809	850,676
Total	24,857,064	25,875,393	21,577,988

FOREIGN STOCK MARKETS.

Prices Fluctuate in Narrow Range at London and Paris.

LONDON, July 23.—Trading was dull on the Stock Exchange today. Old 2½ per cent. consols unchanged at 56⅝; British 5 per cent. war loan ⅛ higher at 101⅛; 4½ per cent. war loan ⅛ lower at 99⅝.

De Beers Mining ¼ lower at 11⅛; Rand Mines unchanged at 3.

PARIS, July 23.—Prices were idle on the Bourse today. Three per cent. rentes 20 centimes lower at 52 francs 75 centimes; 5 per cent. war loan 30 centimes higher at 65 francs 5 centimes.

Exchange on London declined 10 centimes to 75 francs 30 centimes per sovereign; the American dollar was quoted at 19 francs 35 centimes, against 19.37½ yesterday.

Ward Baking Report.

For the six months ended July 5 the Ward Baking Company yesterday reported net income of $1,906,341. This compares with $1,453,409 earned in the same period of last year. Earnings for the five-week period ended July 5 were $503,317.

SECURITIES AT AUCTION.

Following securities were sold at the auction sales rooms of Adrian H. Muller & Sons, auctioneers, yesterday:

FOR ACCOUNT OF EXECUTORS.

15 shares Central Colorado Power Co. preferred; 17 shares Central Colorado Power Co. common and $25 scrip, 2 per lot.

$500 National Railways of Mexico 6 per cent. Series "B" gold notes, due 1917; 8 shares Buffalo Gas Co. preferred; 2 shares New Hampshire & Massachusetts Electric certificates of deposit; 1 share Consolidated Gas Co. common, $40 lot.

10,000 shares Atlantic & Pacific Oil Co., 1,294 shares Underground Electric Railways Co. of London, Limited; Central Trust Co. of N. Y. trust certificates; 10 shares the Great Neck Dock Co., $94 lot.

FOR ACCOUNT OF WHOM IT MAY CONCERN.

100 shares Bank of America, $221 per share.

50,000 shares Tonopah Placers Co., $35 lot.

500 shares White Metal Mining Co., 25 cents per share.

100 shares Chicago & Alton Railroad prior lien preferred, $18½ per share.

$1,000 Manhattan Railway 4 per cent. bond, due 1990, 67¾ per cent.

$500 Liggett & Myers Tobacco Co. registered 5 per cent. bond, due 1951, 96 per cent.

$600 City of New York registered 4½ per cent. bond, due 1964, 101 per cent.

30 shares East Coast Fisheries Products Co. preferred; 150 shares East Coast Fisheries Products Co. common, $10 lot.

$24,900 the Orange County Herald Publishing Co., Inc., 8 per cent debenture gold bonds, due Oct. 1, 1925; April, 1923, coupons attached, $6,600 lot.

$15,000 the Orange County Herald Publishing Co., Inc., 8 per cent. debenture gold bonds, due Oct. 1, 1925; October, 1923, coupons attached; 20 bonds of $500 each, and 50 bonds of $100 each; $8,000 lot.

EARNINGS.

RAILROADS.

Chicago & Alton—

	1924.	1923.	1922.
June gross	$2,444,627	$2,727,322	$2,304,063
Net op. inc.	355,065	525,427	86,588
6 mos. gross	14,790,507	16,367,514	14,152,672
Net op. inc.	1,806,230	2,389,524	1,154,064

Norfolk & Western—

	1924.	1923.	1922.
June gross	$6,764,899	$7,861,202	$9,474,814
Net aft. taxes	839,129	1,304,432	3,259,558
Net op. income	963,766	1,389,946	3,406,068
Total income	1,052,101	1,505,759	3,497,373
Surp. after int.	536,719	1,220,027	3,085,858
Six mos. gr.	45,901,031	45,090,231	46,025,634
Net after taxes	6,403,818	6,975,203	12,300,548
Net op. income	7,185,146	8,058,387	13,506,605
Total income	7,985,109	9,428,086	14,010,928
Surp. after int.	5,117,771	7,120,968	11,877,044

PUBLIC UTILITIES.

Alabama Power—

	1924.	1923.	Increase.
June gross	$705,134	$628,695	$79,439
Bal. after taxes	345,956	268,849	77,107
12 mos. gross	8,447,196	6,767,536	1,679,660
Bal. after taxes	4,060,435	2,956,098	1,094,336

Carolina Power & Light—

	1924.	1923.	Increase.
June gross	$194,946	$178,429	$16,581
Bal. after taxes and charges	117,819	99,718	47,904
12 mos. gross	2,444,405	2,124,772	309,632
Bal.aft.prf.divs	861,982	455,243	106,739

MISCELLANEOUS.

New York Dock—

	1924.	1923.	1922.
June gross	$280,387	$279,099	$265,877
Net after exp.	153,289	161,756	160,061
Surp. aft. taxes and charges	47,088	54,186	74,598
Six mos. gross	1,610,201	1,677,887	1,526,707
Net after exp.	918,608	994,496	1,002,860
Surp. aft. taxes and charges	278,528	379,113	578,256

Waldorf System—

	1924.	1923.	Change.
June Sales—			
Six months—			
	1924.	1923.	Change.
	$1,768,214	$1,158,781	Dec. $60,431, or 5.22
	4,580,854	4,181,976	Inc. 398,877, or 9.62

FOREIGN EXCHANGE.

Profit-Taking Accounts for Reaction—No Uneasiness Over Foreign Situation.

European exchanges turned reactionary yesterday, selling orders from abroad and liquidation by local operators who had caught on at the outset of the advance which started a fortnight ago sending all bills smartly below Tuesday's finals. Comment in banking and trading quarters was to the effect that the desire to realize on earlier commitments, and not any uneasiness over the foreign situation, was what prompted the decline. This was borne out by the entire absence of purchasing orders by these institutions and dealers who had been active bidders recently. All bills were in free supply from the opening until just before the close, when a contraction in offerings caused a fractional retracing of lost ground.

Sterling came over 1¼ cents lower, at $4.40¾, and after a fractional gain dipped to $4.39¾, with a finish at $4.39⅝. French francs also opened at a sizable concession, later moved off to 5.11 cents, and then a slight upturn at the close. Italian, Belgian, Swiss, Holland and the Scandinavians were all measurably lower. Far Easterns and South Americans, however, were firm and virtually unchanged.

WEDNESDAY, JULY 23, 1924.

Range of Rates, Sight Exchange.

	High.	Low.	Final.	Tuesday's Final.
LONDON	$4.40⅝	$4.39¾	$4.39⅝	$4.41⅝
PARIS	5.17⅛	5.11	5.11⅛	5.21¼
ROME	4.33¼	4.31¼	4.31¼	4.34¼
AMSTERDAM	38.27	38.20	38.21	38.36
BERLIN	4.166	4.166	4.166	4.166
MADRID	13.39	13.35	13.35	13.43
STOCKHOLM	26.64	26.61	26.61	26.64

*Value of $1 in billions of marks.

In the subjoined table the quotation on sterling represents dollars and decimals of a dollar; all others represent cents and decimals of a cent. Quotations preceded by the decimal mark indicate a price measured in fractions of a cent.

Europe.

	Wednes. day.	Tues. day.	Week Ago.	Year Ago.
STERLING—Par $4.8665 per sovereign.				
Demand	4.39⅝	4.41⅛	4.37	4.69½
Cables	4.39⅞	4.41⅝	4.37⅛	4.69⅝
Com., 60 days	4.36⅜	4.38⅛	4.33⅝	4.66¼
Com., 90 days	4.35¼	4.36⅜	4.32¼	4.65¼
FRANCE—Par 19.3 cents per franc.				
Demand	5.21⅛	5.16 31/64	5.16¼	5.92
Cables	5.12⅛	5.23	5.17	5.93⅛
ITALY—Par 19.3 cents per lira.				
Demand	4.32¼	4.34⅛	4.31⅛	4.37⅜
Cables	4.30¼	4.32⅛	4.29⅛	4.35¼
BELGIUM—Par 19.3 cents per franc.				
Demand	4.60	4.65⅛	4.59	4.86
Cables	4.60¼	4.66	4.59½	4.86¼
GERMANY—Par 23.8 cents per mark.				
Demand	.0000000000024		.0000000000024	
Cables	.0000000000024		.0000000000024	.000165
AUSTRIA—Par 20.3 cents per crown.				
Demand	.0014¼	.0014⅛	.0014¼	.0014⅛
Cables	.0014¼	.0014⅛	.0014¼	.0014⅛
CZECHOSLOVAKIA—Par 20.3 cents per crown.				
Demand	2.97¼	2.97⅜	2.96	2.95¼
Cables	2.97⅝	2.97⅝	2.96	2.95¼
DENMARK—Par 26.8 cents per krone.				
Demand	16.14	16.18	16.20	17.70
Cables	16.16	16.20	16.22	17.72
FINLAND—Par 19.3 cents per finmark.				
Demand	2.51¼	2.51¼	2.51¼	2.77⅛
Cables	2.51	2.51¼	2.51¼	2.77⅛
GREECE—Par 19.3 cents per drachma.				
Demand	1.81	1.82	1.75	2.50
Cables	1.85	1.86	1.79	2.53
HOLLAND—Par 40.2 cents per florin.				
Demand	38.21	38.26	37.62	39.26
Cables	38.25	38.30	37.66	39.30
HUNGARY—Par 20.3 cents per crown.				
Demand	.0012¼	.0012⅜	.0012¼	.0060
Cables	.0012¼	.0012⅜	.0012¼	.0060
NORWAY—Par 26.8 cents per krone.				
Demand	13.45	13.47	13.41	16.31
Cables	13.44	13.47	13.40	16.34
*POLAND—Par 19.3 cents per sloty.				
Demand	19.2	19.3	19.2	.0008
Cables	19.3	19.3	19.2	.0008
PORTUGAL—Par $1.0805 per escudo.				
Demand	2.84	2.80	2.80	3.97
Cables	2.85	2.81	2.81	4.02
RUMANIA—Par 19.3 cents per leu.				
Demand	.44¾	.44¼	.45	.0254
Cables	.44¾	.44¼	.45	.0254
SPAIN—Par 19.3 cents per peseta.				
Demand	13.50	13.45	13.36	14.27
Cables	13.57	13.47	13.30	14.39
SWEDEN—Par 26.8 cents per krona.				
Demand	26.64	26.69	26.68	26.68
Cables	26.68	26.68	26.66	26.68
SWITZERLAND—Par 19.3 cents per franc.				
Demand	18.38	19.42	18.21	17.90
Cables	18.44	18.38	18.27	17.92
YUGOSLAVIA—Par 19.3 cents per dinar.				
Demand	1.19	1.19¼	1.18¼	1.06⅝
Cables	1.19	1.19¼	1.18¼	1.06⅝

Far East.

CHINA—Cents per silver dollar for Hongkong; per tael for Shanghai and Peking.				
Hongkong—				
Demand	82.63	82.63	82.88	83.13
Cables	82.00	82.75	82.50	82.25
Peking—				
Demand	74.50	74.50	74.50	72.25
Shanghai—				
Demand	71.88	71.88	72.13	70.13
Cables	72.00	72.00	72.25	70.25
INDIA—Calcutta: Cents per rupee, nominally stabilized at one-tenth of a pound sterling.				
Demand	31.73	31.76	31.13	30.76
Cables	31.85	31.88	31.25	30.87
PHILIPPINE ISLANDS—Manila: Par 50 cents per silver peso.				
Demand	49.33	49.35	49.25	49.25
Cables	49.50	49.50	49.50	49.50
JAVA—Par 40.2 cents per florin.				
Demand	38.00	37.625	37.50	39.875
JAPAN—Par 49.8 cents per yen.				
Demand	40.94	40.94	41.25	48.71
Cables	41.06	41.06	41.375	48.83

South America.

ARGENTINA—Par 42.44 cents per Argentine paper dollar.				
Demand	33.78	33.75	33.66	33.86
Cables	33.875	33.875	33.68	34.00
BRAZIL—Par 32.46 cents per paper milreis.				
Demand	9.70	9.70	9.62	10.35
Cables	9.81	9.81	9.68	10.40
CHILE—Par 36.5 cents per paper peso.				
Demand	10.14	10.26	10.07	12.45
Cables	10.19	10.31	10.13	12.50
PERU—Par $4.8665 per pound.				
Checks	4.13	4.12	4.12	4.33
Cables	4.13	4.13	4.13	4.34
URUGUAY—Par $1.0342 per gold peso.				
Demand	76.63	76.75	77.07	77.51
Cables	76.06	76.10	77.43	77.86

Canada.

MONTREAL—Par 100 cents per Canadian dollar.				
Demand	99.25	99.25	99.23	97.50

Russian Currency.

Prices for pre-revolutionary Russian ruble notes were as follows (par $1.40 cents per ruble):

	Bid.	Asked.
100-ruble notes	.15	.17
500-ruble notes	.06	.06¼

*Effective July 1, by Government decree, sloty replaced mark, relation fixed at 1,800,000 Polish marks for one sloty. Present price is for new currency, while for year ago per paper mark.

DECLARED DIVIDENDS.

Company	Rate.	Pr. rlod.	Pay- able.	Holders of Record.
Amparo Mining	2	Q	Aug. 9	July 31
Durham Hosiery pf.	$1.75	Q	Aug. 4	July 21
Goodrich (B. F.) Co. pf.	$1.75	Q	Oct. 1	Sep. 20
Mex. Seaboard Oil	90c	Q	Aug. 15	Aug. 5
New Cornelia Copper	25c	Q	Aug. 25	Aug. 8
Sherwin-Williams	20c	Q	Aug. 15	July 31
Do	12½c	Ex	Aug. 15	July 31
Do pf.	1¾	Q	Sep. 2	Aug. 15
Union Bk. of Canada	3	Q	Sep. 2	Aug. 16
Van Raalte pf.	1¾	Q	Sep. 1	Aug. 17
Worthington Pump & Mach. pf. A	$1.75	Q	Oct. 1	Sep. 20
Do pf. B	$1.50	Q	Oct. 1	Sep. 20
Wright Aeronautical	25c	Q	Aug. 30	Aug. 15

METAL MARKET REPORT.

These prices were quoted on the local Metal Exchange yesterday:

	Yesterday.		Tuesday.	
	Bid.	Ask.	Bid.	Ask.
Copper, electro		12.75		12.75
Tin, spot		47.87½		48.87½
Lead, N.Y.spot		7.15		7.15
Zinc, N.Y.spot		8.40		8.37½
Antimony

Indiana, Columbus & East. 5s
Marion & Eastern Trac. 6s
Muncie, Hartford & Ft. W. 5s
Jackson Cons. Trac. 5s
Indiana Service 5s, 6s, Stock
City Water Co., Chattanooga, 6s
Wichita Falls & Southern 5s
East St. Louis & Inter. Water 6s
Rochester & Syracuse 5s & Stk.
Jacksonville Gas 5s & 6s
Port Henry Lt., Ht. & Pr. 5s

Water Co. Securities
Lumber Securities
Timber Securities

CHAS. A. DAY & CO.
44 Broad St., N.Y. Tel. Broad 0626
Stern Building, Exeter.

U. S. Finishing Com. & Pfd.
Borden Company
Lehigh Valley Coal Sales
Anchor Post Iron Works
Stevens Fuel
Stuyvesant Insurance
Continental Insurance

MOYSE & HOLMES
Members New York Stock Exchange
Members New York Cotton Exchange
67 Exch. Pl., N.Y. 31st-32nd Sts.
Tel. Rector 2626-10 Mad. Ave. & 47th St.

Sonora Phonograph Co. Stk.
Crawford Co. Railway 6s, '61
Bangor R'way & Elec. 5s, '35
Concord Electric 5s, 1931
Hardin Wyandotte Ltg. Pfd.
General Gas & Elec. 5s, 1932

Taylor & White
66 Broadway, N.Y. Tel. Whitehall 8860

Bucyrus Co.
U. S. Stores
Virginian Power
White Rock Min. Spgs.
Yale & Towne

Stone, Prosser & Doty
52 William St., N.Y. Hanover 7728

Erie & Pittsburgh
3½s, 1940
Pennsylvania Company
3½s, 1941-4

GARDNER & CO.
20 Broad St. Tel. Rector 7430

CLOKEY & MILLER
BANK STOCKS
INSURANCE STOCKS
52 BROADWAY, NEW YORK
TELEPHONE BROAD 7140

J. K. Rice, Jr. & Co. Buy & Sell
American Cyanamid
White Rock Min. Spgs.

J. K. Rice, Jr. & Co.
Phones 4060 to 4070 John. 36 Wall St., N. Y.

Pittsburgh & Lake Erie
Railroad

HOIT, ROSE & TROSTER
2 Rector Street Whitehall 1620

Western Power
Adirondack Power & Light
Indiana Service Com. & Pref.

C. C. Kerr & Co.
2 Rector Street New York
Phone Whitehall 8848-8

Amer. Power & Light
COMMON

McGUIRE & CO.
44 Pine Street New York
Telephone John 1416 and 1417.

Fractional Lots

WILSON & CHARDON
Members Consolidated Stock Exch. of N.Y.
62 Broadway New York
Telephone Whitehall 1264.

NEW YORK CURB EXCHANGE

WEDNESDAY, JULY 23, 1924.

INDUSTRIALS.

Sales.		High.	Low.	Last.
100	Afrcan P&L...7	5¾	5¾	5¾
1,400	AlliedPacking prior pf	87	86	87
400	Am Cigar pf	94	94	94
200	AmColFeb pf	97	97	97
900	Am G & E new	79¾	78	78
200	Am Hide & L pf	11¾	11¾	11¾
400	Am Lt & Tr...184	183½	183½	
100	Am Pub Ser	1¾	1¾	1¾
100	Austrian Cmt	13	13	13½
150	Burr Adding Mach. new	56	55	55
100	Castrol C&I	30¾	30¾	30¾
700	Childs, new	37¼	36½	36½
200	Chatterton&S	11¼	11¼	11¼
100	Cushman Mot	23¾	23¾	23¾
50	Am Linseed	21	21	21
50	Do pf	41¾	41¾	41¾
50	Am Locom	80½	80½	80½
400	Am Radiator	104½	104½	104½
1,285	Davison Ch	59¼	57¾	58¼
2,100	Eastern C&I	85	85	85
100	Del, L & W	113¾	113¾	113¾
210	Duff de N.	128¾	127¾	128¾
230	Eaton A & S	14	13¾	14
100	Endicott-J	61¾	61¾	61¾
100	Fed Mining	35¾	35¾	35¾
130	Do 1st pf	80¾	80¾	80¾
400	Famous P L	82½	81¼	82
400	Fed M&S pf	47¾	46¾	46¾
70	Fisk Rubber	7¾	7¾	7¾
820	Foundation	73¾	72¾	73½
200	Freeport-Tex	104¾	104¾	104¾
740	Gen Alphalt	43¾	42¾	43
720	Gen Elec	249	247¾	248
80	Do Special	114	114	114
150	Gen Fet	44¾	43¾	43¾
80	Gimbel Bros	50	49¾	50
40	Gold Dust	38¾	38¾	38¾
30	Granby Cons	18	18	18
20	Gray Davis	7	7	7
420	Gt North pf	69¾	68¾	68¾
10	Do ctfs for ore prop	30¾	30¾	30¾
50	Greene Can	18¾	17¾	17¾
220	Gulf Stat St	71¾	71¼	71½
200	Hayes Wheel	37¾	36¾	37¼
150	Houston	111¾	111¾	111¾
120	Hudson Mtr	26¾	26¾	26¾
40	Hupp M Car	18¾	18¾	18¾
200	Illinois Cent	111¾	111¾	111¾
250	Inland Steel	35¾	35¼	35¾
190	Inspirs Cop	26½	26½	26½
1,540	IntRapTrans	34½	33¾	33¾
200	Int Combust	29¾	29¾	29¾
90	Int Harvest	91¾	91¾	91¾
390	Int M M pf	98¾	97¾	97¾
100	Int Nickel	18¾	18	18
170	Int Paper	53¾	54¾	54¾
50	Int Tel & Tel	77¾	77¾	77¾
215	Invincible Oil	13¾	13¾	13¾
90	Iron Products	69	69	69
160	Jewel Tea	20¾	19¾	20¾
90	Kayser, J	23	23	23
245	KanCityStoc	23¾	23	23
170	Kelly-Spring	16¾	15¾	15¾
470	Kennec Cop	44¾	43¾	43¾
850	Key T & R	2¾	2¾	2¾
350	Kresge D S	56½	56½	56½
80	Lee R & T	10¾	10¾	10¾
80	Lehigh Val	49¼	49¼	49¼
40	Lima L Wks	63¾	63¾	63¾
100	Loft, Inc	9¾	9¾	9¾
100	Loose-W Riv	62¾	62¾	62¾
300	Mack Truck	92¼	92¼	92¼
310	Maracaibo O	2¾	2¾	2¾
140	Magma Cop	31	31	31
300	NewCornelia	22¼	22	22
8,000	Nev. Hills	37c	37c	37c
70	N J Zinc	143	143	143
60	Nipissing	8¼	8¼	8¼
60	Nat Tea	22¾	22¾	22¾
200	N Y Tel pf	110¾	110¾	110¾
300	Omnibus Corp v t c, w i	17¼	17¼	17¼
800	Do cum con pf Ser A, w i	81¼	81	81
100	Pyrene Mfg	10¾	10¾	10¾
100	Rec Motors	16¾	16¾	16¾
9,300	Radio Corp	8¼	8	8¼
900	Do pf	44¾	44¾	44¾
1,300	Do new, Cl A w i	22¼	21	22
4,800	Rova Radio trust ctfs	10¾	10¾	10¾
300	SilicaGel,new	23½	23	23
100	So Cal Ed	86	86¼	86¼
4,000	SouthernCal	85	85	85
300	Stutz Motor	7¾	7¾	7¾
100	Swift Int'l	21½	21½	21½
100	Swift & Co	103½	103½	103½
200	TennElecPw	40¾	39¾	39¾
100	De 8% pf	65	65	65
400	TobProdExp	4¾	4¾	4¾
900	Un Rubber	79	77¾	78
300	Un G&B,new	38¾	38¾	38¾
100	Un L&P,Cl B	80	80	80
400	UnRetCandy, Class A	5¼	5	5
100	U S Lt & H	68¾	68¾	68¾
1,400	Ward B&R,B	33¾	33¼	33¼
100	Ward A	101¾	101¾	101¾
1,500	Wayne Auto	27	27	27
9,500	Ware Radio	28	27	28
50	West Power	31	31	31
900	Tel Taxi,NY	21¾	19¾	21

STANDARD OIL SUBSIDIARIES.

Sales.		High.	Low.	Last.
200	Anglo-Am Oil	15½	15½	15½
70	Buckeye P L	80½	80½	80½
400	Ch'eburgMf	50¾	50	50¼
240	Cumbid P L	147	143½	145
50	Gal-Sig Oil	58¾	57	58¾
1,000	GulfOil of Pa	58¾	57¾	58¾
50	Humble Oil	37¾	37¾	37¾
10	Ill Pipe Ln	134½	134½	134½
150	ImpOil of Can coupon	103	102¼	102¾
10	Ind. Pipe Ln	90¾	90¼	90¼
200	Inter Pet	19¾	18½	19¼
100	Magnolia P	130	129	130
10	Nor Pipe Ln	84	84	84

MISCELLANEOUS OIL STOCKS.

Sales.		High.	Low.	Last.
1,000	Allen Oil	33c	32c	33c
200	Am Nat Gas	4¾	4¾	4¾
100	Atlan Lobos	3¼	3¼	3¼
700	Boston-Wyo.	90c	80c	80c
2,800	Carib Synd	4¼	3¾	4
810	Cities S & D	137	137	137
100	De bnkrs sh	13¾	13¾	13¾
600	Do pf	73¼	73¼	73¼
4,400	Do scrip	81	81	81
53,000	Do Overseas	70	70	70
5,100	Creole Synd	6¾	6¼	6¼
200	Engrs' Pet	6c	5c	5c
200	Equity Pet	57¾	57¾	57¾
200	Kirby Pet	2¼	2¼	2¼
7,600	Lago Pet	4¾	4¾	4¾
200	Livaton Pet	2¾	2¾	2¾
1,400	Mtn Prods	19	18¾	18¾
15,000	Aris Globe Cop	5c	5c	5c
4,100	Black Oak	8c	8c	8c
1,000	Caledonia	5c	5c	5c
5,700	Canario Cop	3¾	3¾	3¾
4,300	Con Cop, new	2¾	2¼	2¼
1,000	CashBoyCons	7c	7c	7c
2,000	Cortes Silver	14c	13c	14c
1,000	Crown Res	51c	51c	51c
300	Dresden Gold	3c	3c	3c
1,000	D Mansfield B B (reor)	15	15	15
4,000	Eureka-Croe	7c	7c	7c
1,000	Goldf Deep	4c	4c	4c
2,100	Gold Range	1c	1c	1c
1,000	Hard Shell	3c	3c	3c
52,000	Harmill Div	17c	15c	16c
100	Hecla	9¾	9¾	9¾
800	Leh Fwr Sic	79	77¾	78¾
43,700	Leh Val Coal ctfs. new	39¾	36¾	39¾
850	LVCoalSales	81¼	81¼	81¼
100	McOrory Stores, B	93¼	92¾	92¾
1,400	De warts	63¼	63	63¼
300	Mangel	23	23	23
1,800	Manh Invst	3¼	3¼	3¼
100	Mid W Util	57	57	57
300	Midvale Co	20	20	20
60	Nat Tea	22¾	22¾	22¾
200	N Y Tel pf	110¾	110¾	110¾
300	Omnibus Corp v t c, w i	17¼	17¼	17¼
800	De cum con pf Ser A, w i	81¼	81	81
100	Pyrene Mfg	10¾	10¾	10¾
100	Rec Motors	16¾	16¼	16¾
9,300	Radio Corp	8¼	8	8¼
900	Do pf	44¾	44¾	44¾
1,300	Do new, Cl A w i	22¼	21	22
4,800	Rova Radio trust ctfs	10¾	10¾	10¾
300	SilicaGel,new	23½	23	23
100	So Cal Ed	86	86¼	86¼
4,000	SouthernCal	85	85	85
300	Stutz Motor	7¾	7¾	7¾
100	Swift Int'l	21½	21½	21½
100	Swift & Co	103½	103½	103½
200	TennElecPw	40¾	39¾	39¾
100	De 8% pf	65	65	65
400	TobProdExp	4¾	4¾	4¾
900	Un Rubber	79	77¾	78
300	Un G&B,new	38¾	38¾	38¾
100	Un L&P,Cl B	80	80	80
400	UnRetCandy, Class A	5¼	5	5
100	U S Lt & H	68¾	68¾	68¾
1,400	Ward B&R,B	33¾	33¼	33¼
100	Ward A	101¾	101¾	101¾
1,500	Wayne Auto	27	27	27
9,500	Ware Radio	28	27	28
50	West Power	31	31	31
900	Tel Taxi,NY	21¾	19¾	21

MINING STOCKS.

Sales.		High.	Low.	Last.
2,000	Cortes Silver	14c	13c	14c
1,000	Crown Res	51c	51c	51c
300	Dresden G	3¾	3¾	3¾
1,000	Dimmfield B B (reor)	15	15	15
4,000	Eureka-Croe	7c	7c	7c
1,000	Goldf Deep	4c	4c	4c
2,100	Gold Range	1c	1c	1c
1,000	Hard Shell	3c	3c	3c
52,000	Harmill Div	17c	15c	16c
100	Hecla	9¾	9¾	9¾
800	Leh Fwr Sic	79	77¾	78¾
43,700	Leh Val Coal ctfs. new	39¾	36¾	39¾
850	LVCoalSales	81¼	81¼	81¼
100	McOrory Stores, B	93¼	92¾	92¾
1,400	De warts	63¼	63	63¼
300	Mangel	23	23	23
1,800	Manh Invst	3¼	3¼	3¼
100	Mid W Util	57	57	57
300	Midvale Co	20	20	20
60	Nat Tea	22¾	22¾	22¾
200	N Y Tel pf	110¾	110¾	110¾
300	Omnibus Corp v t c, w i	17¼	17¼	17¼
800	De cum con pf Ser A, w i	81¼	81	81
100	Pyrene Mfg	10¾	10¾	10¾
100	Rec Motors	16¾	16¼	16¾
9,300	Radio Corp	8¼	8	8¼
900	Do pf	44¾	44¾	44¾
1,300	Do new, Cl A w i	22¼	21	22
4,800	Rova Radio trust ctfs	10¾	10¾	10¾
300	SilicaGel,new	23½	23	23
100	So Cal Ed	86	86¼	86¼
4,000	SouthernCal	85	85	85
300	Stutz Motor	7¾	7¾	7¾
100	Swift Int'l	21½	21½	21½
100	Swift & Co	103½	103½	103½
200	TennElecPw	40¾	39¾	39¾
100	De 8% pf	65	65	65
400	TobProdExp	4¾	4¾	4¾
900	Un Rubber	79	77¾	78
300	Un G&B,new	38¾	38¾	38¾
100	Un L&P,Cl B	80	80	80
400	UnRetCandy, Class A	5¼	5	5
100	U S Lt & H	68¾	68¾	68¾
1,400	Ward B&R,B	33¾	33¼	33¼
100	Ward A	101¾	101¾	101¾
1,500	Wayne Auto	27	27	27
9,500	Ware Radio	28	27	28
50	West Power	31	31	31
900	Tel Taxi,NY	21¾	19¾	21

MINING STOCKS.

Sales.		High.	Low.	Last.
100	Hard Shell	3c	3c	3c
52,000	Harmill Div	17c	15c	16c
100	Hecla	9¾	9¾	9¾
800	Leh Fwr Sic	79	77¾	78¾
43,700	Leh Val Coal ctfs. new	39¾	36¾	39¾
850	LVCoalSales	81¼	81¼	81¼
100	McOrory Stores, B	93¼	92¾	92¾
1,400	De warts	63¼	63	63¼
300	Mangel	23	23	23
1,800	Manh Invst	3¼	3¼	3¼
100	Mid W Util	57	57	57
300	Midvale Co	20	20	20
60	Nat Tea	22¾	22¾	22¾
200	N Y Tel pf	110¾	110¾	110¾
300	Omnibus Corp v t c, w i	17¼	17¼	17¼
800	De cum con pf Ser A, w i	81¼	81	81
100	Pyrene Mfg	10¾	10¾	10¾
100	Rec Motors	16¾	16¼	16¾
9,300	Radio Corp	8¼	8	8¼
900	Do pf	44¾	44¾	44¾
1,300	Do new, Cl A w i	22¼	21	22
4,800	Rova Radio trust ctfs	10¾	10¾	10¾
300	SilicaGel,new	23½	23	23
100	So Cal Ed	86	86¼	86¼
4,000	SouthernCal	85	85	85
300	Stutz Motor	7¾	7¾	7¾
100	Swift Int'l	21½	21½	21½
100	Swift & Co	103½	103½	103½
200	TennElecPw	40¾	39¾	39¾
100	De 8% pf	65	65	65
400	TobProdExp	4¾	4¾	4¾
900	Un Rubber	79	77¾	78
300	Un G&B,new	38¾	38¾	38¾
100	Un L&P,Cl B	80	80	80
400	UnRetCandy, Class A	5¼	5	5
100	U S Lt & H	68¾	68¾	68¾
1,400	Ward B&R,B	33¾	33¼	33¼
100	Ward A	101¾	101¾	101¾
1,500	Wayne Auto	27	27	27
9,500	Ware Radio	28	27	28
50	West Power	31	31	31
900	Tel Taxi,NY	21¾	19¾	21

BONDS.

(In $1,000 lots.)

12	Allied Packers a 8s, 1939	80	78¾	78¾
37	Do 6s	85½	82½	85½
$ 3	Atlm 7s, 1938	107¾	107¾	107¾
5	Atlm Ts, 1938	108	103	103
11	Am G & E 6s deb S, 2014	95¾	95½	95½
5	Am Ice 7s, 16	107	107	107
1	Am Roll Mills 7s, 1938	100	100	100
2	Am Sumat Tob 7½s, 1925	79	79	79
8	Am Thread Co 6s, 1928	103¼	103¼	103¼
3	Amoskeag 6s, 1926	102½	102½	102½
3	Anheuser-Bus 7s, 1925	107¾	107¾	107¾
3	Angio-Am Oil 6½s, 1925	102½	102½	102½
13	AssocHardware 7½s, 1933	79	78½	79
22	A G & W I col trust 5s, '59	58	57¾	58
3	Belgo-CanPaper 8s, 1943	95¾	93¾	95¾
1	BeaverProducts Tr 7½s, 1942	99½	99½	99½
1	Bech St 7s, '35	105¾	105¾	105¾
1	Cal Nat Hys 7s, 1935	110¼	110	110¼
16	ChildsCo 6s, '29	104¼	104	104
3	Chi R I & Pac 6½s, 1926	101¾	101¾	101¾
1	Cities Serv O 7s, 1966	94½	94½	94½
12	Do D 7s, '66	94¼	94	94¼
24	Con G E L&P of Balt 6½s, '61	107¾	107¾	107¾
4	Do 6s, A, 1949	104¼	104¼	104¼
1	Do 5½s, 1951	101	101	101
22	Con Text 8s, '41	80¾	79¼	80
1	CubanTwilist Hen of '97, 1941	106¼	106¼	106¼
10	Cudahy Packing 5½s, 1937	98½	98½	98½
5	Cuyl P&D 6½s, Ser A, 1944	91¼	91¼	91¼
1	Deere 7½s, '31	102¾	102¼	102¾
7	DetroitEdison 5s, 1933	107¼	107¼	107¼
6	Do 6s, A, 1947	103	102¾	103
20	Detroit Edison 5s, 1952	107¼	107¼	107¼
5	Dumbo T&R Cop of Am, Ser A 7s, 1942	92½	92¼	92½
10	Duquesne Light (Phila) 6s, Ser B, 1949	102¼	102¼	102¾
15	Fed Sug 6s,'33	100¾	100¼	100¾
1	Fr Indust Cop 6s, A, 1947	103	102¾	103
20	Detroit Edison 7s, 1932	107¼	107¼	107¼
5	Comb Pub Ser 6s, 1946	101¼	101¼	101¼
5	Do 6s, 1952	101¼	101¼	101¼
24	Gen Petroleum 6s, 1940	98½	98¼	98½
3	Gen Pet 6s, '25	100	99¾	100
13	Gen Refrac 7s, '40	98¾	98¾	98¾
1	Gulf Oil of Pa 5s, 1937	98¼	98¼	98¼
5	Do 6s, 1928	101¾	101¾	101¾
2	Hood Rub 7s, '36	101¾	101¾	101¾
1	Hood Tex 7s, 1935	107¾	107¾	107¾
1	Hoods Sons 6½s, 1936	107¾	107¾	107¾
1	Hudson Coal 5s, 1962	97¼	97¼	97¼
1	Illinois Pipe Ln 6s, 1926	100	100	100
1	Indep Pneu 7s, 1932	104	104	104
1	Int Agricul 8s, 1941	107¾	107¾	107¾
1	Int Paper 6s, 1947	103¾	103¾	103¾
1	Int Rys Cent Am 6s, 1947	98¾	98¾	98¾
1	Int Salt 5s, 1951	101¾	101¾	101¾
1	Int Text 6s, 1952	101¾	101¾	101¾
1	Jones&Laugh 5s, 1939	100	100	100
1	Kan City Pub Ser 7s, 1942	101¾	101¾	101¾
1	Kan Gas&Elec 6s, 1952	104¾	104¾	104¾
1	Kelly-Spring 7s, 1934	101	101	101
1	Kings Co Ltg 5s, 1954	97¾	97¾	97¾
1	Lake Shore El 5s, 1935	97¼	97¼	97¼
1	Lehigh Pow Sec 6s, 1951	101¾	101¾	101¾
1	Lehigh Val Coal 6s, 1933	100	100	100
1	Lehigh Val Coal Sales 6s, 1933	100	100	100
1	Lehigh Val Coal Sales 6s, 1954

BOURKE COCKRAN'S ESTATE $636,098

Late Congressman Leaves All to His Widow—Realty Worth $193,307.

SECURITIES PUT AT $214,448

Accompanying Affidavit Shows That His Wife Sold Home for $800,000.

The estate of Congressman W. Bourke Cockran, who died March 1, 1923, was appraised yesterday at $636,098, all of which went to his widow, Mrs. Anne Ida Cockran. The net estate is $555,647. The report shows that in 1920, when Mr. Cockran was attending the Democratic Convention in San Francisco, Mrs. Cockran remained at home in an effort to sell their country place at Port Washington, L. I., and disposed of it to Joshua S. Cosden, oil magnate, for $800,000.

Mrs. Cockran stated in an affidavit that her husband had owned The Cedars, at Port Washington, for some years, and that during the period following the war it became a burden to him, and he made many efforts to sell it, but because of a large number of other Long Island estates in the market he was unable to do so. She said that he told her repeatedly that he would make her a present of anything she could get for the property.

The affidavit of Mrs. Cockran, which was submitted to prove ownership of half the securities found in her husband's safe deposit box, stated that when she sold the property she got $20,000 in cash from Mr. Cosden to bind the bargain, and when the Congressman returned from San Francisco he wanted to give her the entire proceeds of the sale. She refused, so he told her that she could have half the sum received and a half interest in all his other securities and property, which she accepted.

The appraisal of the estate shows that Mr. Cockran owned real estate worth $193,307, which included a half interest in the equity of 65 Port Washington Avenue, the property at 125 West Sixty-fourth Street, 3-5 Waverley Place, and 993 Third Avenue. His securities were valued at $214,448, the largest holdings of stock being 595 shares of Brooklyn Union Gas Company, $72,292, and 482 shares Dayfield Realty Corporation, $48,200. He had $24,067 in bonds of the Brooklyn Union Gas Company, $20,283 Federal Farm Loan bonds and $30,739 United States Treasury notes. He had $250 of the Republic of Ireland First National Loan.

Among a number of stocks found to be worthless were 1,560 shares Gilliland Cigarette Machine Company, 338 shares Havana Tobacco Company, 50 shares International Steam Pump, one share of American Newsboy Company, and one share of Democracy Printing Co. The assets of the estate included a balance of $217,156 due from Mr. Cosden on the purchase money mortgage on the Port Washington property.

MORTGAGE LOANS PLACED.

$700,000 Advanced on West Side Loft Property.

Hughes & Hammond have placed a first mortgage loan of $700,000 on the new seventeen-story store and loft building recently completed at 230-238 West Thirty-eighth Street. This building is on a plot 92.6 by 98.9, is fully rented, bringing in a gross income of over $230,000 a year.

This building is linked up by an arcade with a large loft building on Thirty-seventh Street, on which Hughes & Hammond recently placed a first mortgage loan of $825,000.

Slawson & Hobbs have placed for the Opturgold Construction Company, Inc., (Jesse Oppenheim, President) a building and permanent loan of $86,000 on their new five-story building now in the course of construction on the block front of East 179th Street, Crotona Parkway to Mohegan Avenue.

A NEW JERSEY TRADE.

East Orange Apartment Figures in $250,000 Deal.

Several properties in East Orange and Mountain Lakes have been turned over in an exchange consummated by Frank S. Bowes and Lamont W. Calder, both members of the Board of Realtors of the Oranges and Maplewood.

Jefferson E. and Mary L. Thum conveyed to Charles R. and Amelia Furrer of 24-26 Carlton Street, East Orange, a sixteen-family brick apartment building, four-stories high, consisting of four and five-room apartments. The Furrers gave in part payment their residence at Mountain Lakes and three two-family houses at 17, 23 and 27 North Twenty-third Street, East Orange. The entire transaction aggregated nearly $250,000.

Transfer Fourth Avenue Site.

The three four-story buildings, with stores, at 464 to 468 Fourth Avenue, on plot 59.11 by 79, have been transferred by the 464 Fourth Avenue Corporation to Jeremiah F. Donovan, understood to be acting for other interests. The property is located 21.7 feet north of the northeast corner of Thirty-first Street, and was conveyed subject to mortgages of $200,000, of which $40,000 was advanced by the selling interest for two years at 6 per cent. The 464 Fourth Avenue Corporation is represented by Rabenold & Scribner, attorneys.

Jamaica Properties Sold.

Frank J. Magerle reports the sale for Mrs. Josephine Kaiser of a two-family detached cottage at 8,711 138th Street, north of Hillside Avenue, Jamaica, on a plot 40 by 100. It was purchased for occupancy.

The Hillside Jamaica Home Building Company sold to Thomas P. Comerford a plot on Dalny Road and Homer Lee Avenue, Jamaica, which will be improved with a Colonial residence.

Convey Exterior Street Corner.

The plot of more than ten lots on the south side of Seventieth Street, 323 feet east of Avenue A, and extending to Exterior Street, has been transferred by the Cemont Holding Corporation to the Treat Realty Company. The site fronts 200 feet on Seventieth Street and 100 feet on Exterior Street, and was conveyed subject to a mortgage of $50,000.

Plans for Park Avenue Project.

Plans were filed yesterday for the erection of a fourteen-story apartment house on the northwest corner of Park Avenue and Seventy-fourth Street, a plot 70 by 120.4 feet. The owners are the E. D. L. Corporation and Electus D. Litchfield & Rogers, the architects, estimated the cost at $550,000.

To Improve Brooklyn Plot.

The plot, 50 by 100 feet, on the south side of Eighty-fifth Street, 300 feet east of Twelfth Avenue, was sold by the estate of Voorhies to a client of Frank A. Beaver & Co. for improvement.

Macdougal Street Resale.

Pepe & Brother have resold for the owner to the 73 Macdougal Street Realty Company, Inc., the three-story and basement brick building on lot 20 by 100, at 73 Macdougal Street.

THE BRONX MARKET.

Sedgwick and Cedar Avenue Junction Changes Ownership.

The premises 1,793 Sedgwick Avenue, at the junction of Cedar Avenue, a six-story apartment arranged for thirty-five families on upper floors and six stores on the ground floor, on a plot 100 by 125 feet, was sold to R. Moscow and was held at $115,000. The broker in the sale was Samuel Cowen.

Fred W. Kroehle Jr. and Joseph A. Beaudry sold for Wilhelmina Hanitzsch the five-story tenement 300 East 134th Street, on a plot 25 by 100 feet. This is the first sale of the property in more than eighteen years.

Charles L. Halberstadt sold to the Willrich Realty Company, Inc., 4,361-4,365 White Plains Avenue, northwest corner of 237th Street, a one-story business building on plot 40 by 91 feet.

Bertha Gans sold to a client of Camillo Pomarici for investment the property located at 2,240 Grand Avenue, accommodating twenty families. It was held at $85,000 and has an annual rental of $13,200.

Charles A. Rosenthal and N. L. Gelbman sold for Dr. Apfelberg 1,587 Fulton Avenue, on plot 41.9 by 100 feet, a five-story building housing twenty families and renting for $9,400. The property was held at $62,500 and was sold to Tinkleman Brothers, who have since resold same.

The same brokers sold the property at 168 Sherman Avenue for Mrs. William Blutman, which is a five-story building, 50 by 150 feet, housing forty families and renting for about $21,000. The property was held at $125,000 and was sold to an investing client.

Charles A. Rosenthal and I. Block sold for E. Brown the five and one-half story tax-exempt house at 2,410 Davidson Avenue, 100 by 100, with a rental of $40,000, to S. Goldstein for $285,000.

Bernard Krause bought from the Fondern Realty Company 1,277 Shakespeare Avenue, 80 by 100 feet, improved with an apartment house.

Hackenburg & Schwartz, attorneys, negotiated the sale to Wolf Baumgarten of 1,446 Avenue A, a five-story tenement on a plot 25.6 by 96 feet, held at $40,000.

Leggett & Traugott sold for D. Houlihan & Sons the two-family dwelling located at 678 East 234th Street, 33.4 by 114, to Katherine Cannon.

HEIGHTS BUILDING LEASE.

Colonial Bank Takes Space at Broadway and 174th Street.

Sharp, Nassolt & Lanning, Inc., leased for Pope & Williams, Inc., builders, to the Colonial Bank, the entire grade floor and basement in the two-story business building they are erecting at the intersection of Broadway, 174th Street and Wadsworth Avenue, being the northeast corner of Broadway and 174th Street and the northeast corner of Wadsworth Avenue and 174th Street, for a term of twenty-one years. The basement will be equipped for safe deposit vaults.

Butler & Baldwin, Inc., in conjunction with William B. May & Co., leased for Edith Baerwald the five-story elevator building at 43 West Forty-ninth Street (Columbia College leasehold), for a long term of years, to a client, who will use for business purposes.

The Houghton Company has leased for Mrs. Ewing Guiden Snedeker the three-and-one-half-story dwelling at 314 West Ninetieth Street to Charles E. Clarke, Assistant Corporation Counsel of Long Island City, for a term of five years.

The Cross & Brown Company leased the fifth floor and pent house at 22 West Twenty-third Street to Arglomaco, Inc., lamp shade manufacturers.

S. G. Rosenbaum leased 276 and 278 Seventh Avenue, southwest corner of Twenty-sixth Street and Seventh Avenue, two four-story brick buildings, for a term of years to Barkowitz & Schwartz, furriers, who intend to use same for their business. The broker in the transaction was Benjamin Bernstein.

BUYING IN THE SUBURBS.

Daniel J. Knight Acquires Eight Acres at Morristown, N. J.

Gordon E. Sherman sold a plot of land containing about eight acres on the Burnham Road, Morristown, N. J., to Daniel J. Knight. Eugene V. Welsh was the broker.

Prince & Ripley sold for F. A. Koentopp his stone and stucco residence in the Hudson Heights section of Hastings, N. Y., to E. K. Jenkins of New York City.

The Joseph E. Merriam Real Estate Agency sold for Arthur A. Norton his property on Beverly Street, Mount Kisco, on which there is a large house, garage and several outbuildings.

Sidney Harris, the builder, sold through the Halleran Agency the dwelling at 250 Madison Avenue, near Percy Street, Flushing. This House is one of the community group. The purchaser is Robert Brandt of New York City, who will make the property his future home.

PRIVATE HOUSE SALES.

Trading Indicates a Demand for Dwellings in Manhattan.

Lena F. Terrell sold the three-story private dwelling at 238 West 113th Street, on a lot 17 by 100, to Patrick J. Boyle, who will occupy the premises.

George W. Sasse was the broker.

Jacob Bloch sold to Joseph Stebber the private house at 52 West 134th Street, 16.8 by 100, for occupancy.

Beller & Beller resold 264 East Seventy-eighth Street to an investor for occupancy. This same property was sold by the same brokers a short time ago for Frederick Lang.

The four-story dwelling at 621 West End Avenue, northwest corner of Ninetieth Street, on a plot 23 by 85 feet, was sold by H. D. Baker, A. Robinson and Alan W. Mack, in conjunction with L. J. Phillips & Co., to Arthur Greenbaum.

BANKRUPTCY SALES.

IN THE DISTRICT COURT OF THE United States for the Southern District of New York.—In Bankruptcy.—In the matter of GARSKOF & GREENBAUM, INC., Bankrupt.—Chas. Shongood, U. S. Auctioneer for the Southern District of New York in bankruptcy, sells Monday, Aug. 4th, 1924, by order of the Court, at 10:30 A. M., at 45 East Houston St., Borough of Manhattan, assets of the above bankrupt, consisting of hardware, lumber, moulding, typewriter, desks, chairs, fixtures, etc.
JEAN ROSENBERG,
CHARLES DEUTSCH,
SIMON ALPERT,
Trustees.
PETER B. OLNEY JR., Referee in Bankruptcy, 2 Rector St.
DAVID GEIGER, Attorney for Trustees, 276 Fifth Av., New York.

IN THE DISTRICT COURT OF THE United States for the Southern District of New York.—In Bankruptcy.—In the matter of MAX H. WEINER, bankrupt.—Chas. Shongood, U. S. Auctioneer for the Southern District of New York in bankruptcy, sells Wednesday, July 30, 1924, by order of the Court, at 2 P. M., at 56 Catharine St., Borough of Manhattan, assets of the above bankrupt, consisting of men's, children's and ladies' shoes, cash registers, trunks, partition, fixtures, &c. Also the Custodian's right, title and interest in and to the unexpired term of the lease of said premises.
MAX L. ROSENBAUM, Custodian.
SHAINE & WEINRIB, Attorneys for petitioning creditors, 320 Broadway, New York.
Inspection July 28th and 29th.

IN THE DISTRICT COURT OF THE United States for the Southern District of New York.—In Bankruptcy.—In the matter of AARON WURF, Bankrupt.—Chas. Shongood, U. S. Auctioneer for the Southern District of New York in bankruptcy, sells this day, Thursday, July 24th, 1924, by order of the Court, at 10:30 A. M., at 686 Westchester Av., Borough of Bronx, assets of the above bankrupt, consisting of piece goods, furniture, fixtures, etc.
BERNARD J. MACCORRY, Custodian.
SIDNEY FERTIG, Attorney for petitioning creditors, 320 Broadway, New York.

LATEST DEALINGS IN REALTY FIELD

New Owner for Five-Story Apartment Building in West 163d Street.

WAS HELD AT $200,000

Other Multi-Family Houses in Manhattan Sold—West End Avenue Site Assembled.

Sales of multi-family houses in Manhattan and enlargement of a west side building site featured a market of light trading yesterday.

The Bertner Realty Company sold #15, 617 and 619 West 163d Street, a five and one-half story tax-exempt apartment house, 75 by 100 feet, renting at $30,500, to the Rosirene Realty Corporation, Maurice Rosen, President. The property was held at $200,000. Charles A. Rosenthal and N. L. Gelbman were the brokers.

Jacob Finer and David and Harry Bachrach sold the property at 434 and 436 East Seventy-second Street, a six-story new-law apartment, on plot 50 by 102.2, 100 feet west of Avenue A. The property was held at $90,000 and rents for over $14,000. The M. Morgenthau Jr.-Everett M. Seixas Company, Inc., were the brokers.

The four-story building at 873 Madison Avenue, 21 by 63, has been sold by Minnie B. Vanrensselaer to the 37 West Fifty-sixth Street, Inc., having for directors Jerome T. Nolan, Margaret J. Kelleher and Viola F. Brown. The parcel adjoins the southeast corner of Seventy-third Street.

Anna B. Daly sold to Benjamin Gorchman and Jacob Lindenbaum the five-story tenement with stores at 807 Ninth Avenue, 17.4 by 103.10 by irregular, north of Fifty-third Street.

Rose Taussik sold to E. Ornstein, Inc., 449 East Eighty-sixth Street, a four-story tenement with stores. The property is 25 by 80 feet. George S. Runk was the broker.

In Harlem, the three buildings at 27 West 130th Street, 149 West 129th Street and 113 West 127th Street have been purchased by Jerome H. Frank.

M. J. Belmont has taken title to the property at 273 East Fifty-sixth Street, a four-story flat, on lot 18 by 100 feet.

The 910 West End Avenue Corporation recently organized, composed of V. and C. Cerabone and Michael A. Campagna, builders and operators, has purchased the four-story dwelling at 910 West End Avenue from Alma Harwood. Last April the same interests acquired the three dwellings at 914 to 918 West End Avenue, including the corner, and the dwelling at 908, which was said to have been acquired for light protection of the corner.

It is the intention of the corporation, according to Mr. Cerabone, to improve the site with a tall apartment house, which will have a frontage of about 120 feet on West End Avenue and 90 feet on 106th Street.

MORTGAGE LOANS.

Funds to Loan
Brooklyn or Queens Properties
Building Loans
1st and 2nd Mortgages.
Brown, Wheelock: Harris, Vought & Co., Inc., 33 Court Street, Brooklyn, N. Y. Main 3383.

FIRST AND SECOND MORTGAGE MONEY
ELWELL, BLISS & YARNALL
41 EAST 42nd ST.

BANKRUPTCY SALES.

IN THE DISTRICT COURT OF THE United States for the Southern District of New York.—In Bankruptcy.—In the matter of MURRELL ENGINEERING CORPORATION, bankrupt.—Chas. Shongood, U. S. Auctioneer for the Southern District of New York in bankruptcy, sells Wednesday, July 30th, 1924, by order of the Court, at 10:30 A. M., at 1,674 Broadway, Borough of Manhattan, assets of the above bankrupt, consisting of office furniture, fixtures, roll and flat top desks, typewriters, drafting tables, cabinets, &c.
WILLIAM C. ETGEN,
EDWARD F. WYNNE,
Receivers.
YANKAUER & DAVIDSON, Attorneys for Receivers, 261 Broadway, New York.
Inspection July 28th and 29th.

IN THE DISTRICT COURT OF THE United States for the Southern District of New York.—In Bankruptcy.—In the matter of ELIAS J. BELLIN, Bankrupt.—Chas. Shongood, U. S. Auctioneer for the Southern District of New York in bankruptcy, sells this day, Thursday, July 24th, 1924, by order of the Court, at 10:30 A. M., at 68 Nassau St., Borough of Manhattan, assets of the above bankrupt, consisting of jeweler's safe, office furniture, fixtures, etc.
JOSEPH H. FRIER, Trustee.
ROBERT P. STEPHENSON, 32 Broadway, New York City, Referee in Bankruptcy.
GREENBAUM, WOLFF & ERNST, Attorneys for Trustee, 7 Day St., New York.

IN THE DISTRICT COURT OF THE United States for the Southern District of New York.—In Bankruptcy.—In the matter of BENJAMIN WARD & HARRY LEVY, individually and as copartners trading as WARD & LEVY, Bankrupt.—Chas. Shongood, U. S. Auctioneer for the Southern District of New York in bankruptcy, sells this day, Thursday, July 24th, 1924, by order of the Court, at 127 West 25th St., Borough of Manhattan, assets of the above bankrupt, consisting of skirts, fixtures, etc.
EDMUND WRIGHT, Receiver.
H. & J. J. LESSER, Attorneys for Receiver, 305 Broadway, New York.

IN THE DISTRICT COURT OF THE United States for the Southern District of New York.—In Bankruptcy.—In the matter of ESCOBILT ELECTRIC SIGN CORPORATION, Bankrupt.—Chas. Shongood, U. S. Auctioneer for the Southern District of New York in bankruptcy, sells Tuesday, July 29th, 1924, by order of the Court, at 2 P. M., at 810 West 45th St., Borough of Manhattan, assets of the above bankrupt, consisting of electric sockets, wire, sheet metal, etc.
OSCAR J. HEIG, Receiver.
ABRAHAM C. COHEN, Attorney for Receiver, 81 Park Row, New York.
Inspection July 26th and 28th.

IN THE DISTRICT COURT OF THE United States for the Southern District of New York.—In Bankruptcy.—In the matter of DAWSON & ROSENBERG CO., INC., bankrupt.—Chas. Shongood, U. S. Auctioneer for the Southern District of New York, in bankruptcy, sells Thursday, August 14th, 1924, by order of the Court, at 10:30 A. M., at 4 Prospect Av., Mt. Vernon, N. Y., assets of the above bankrupt, consisting of gas and electrical appliances, furniture, fixtures, &c.
WILLIAM M. REYMOUR, Receiver.
LEON FORST, Attorney for Receiver, 165 Broadway, New York.
Inspection Aug. 12th and 13th.

IN THE DISTRICT COURT OF THE United States for the Southern District of New York.—In Bankruptcy.—In the matter of HERMAN LIEBOWITZ, bankrupt.—Chas. Shongood, U. S. Auctioneer for the Southern District of New York in bankruptcy, sells Wednesday, July 30, 1924, by order of the Court at 2 P. M., at 84 E. 119th St., Borough of Manhattan, assets of the above bankrupt, consisting of dry goods, cotton goods, fixtures, &c.
BERNARD J. MacCORRY, Custodian.
JOSEPH KRINSKY, Attorney for petitioning creditors, 320 Broadway, New York.
Inspection July 28th and 29th.

IN THE DISTRICT COURT OF THE United States for the Southern District of New York.—In Bankruptcy.—In the matter of LONEY'S SHOE SHOP, Bankrupt.—Chas. Shongood, U. S. Auctioneer for the Southern District of New York in bankruptcy, sells this day, Thursday, July 24th, 1924, by order of the Court, at 10:30 A. M., at 1,363 St. Nicholas Av., Borough of Manhattan, assets of the above bankrupt, consisting of shoes, furniture, fixtures, etc.
LOUIS M. TAYLOR, Receiver.
LESSER BROTHERS, Attorneys for Receiver, 299 Broadway, New York.

APARTMENTS FOR SALE OR TO LET.

Occupancy September 15th — 100% Cooperative

655 PARK AVENUE
67th to 68th Street

THE desirability of the apartments in this new and exceptionally well located apartment house is reflected in the sale of 38 out of a total of 51, to prominent New Yorkers.

The remaining 13 apartments include some of the most desirable in the building. The location of these is shown on the following chart.

Only 13 Apartments Remain Available

Floor	Apt. "B"	Apt. "C" corner	Apt. "D" corner	Apt. "E"	
10th		North Side 9 rm.	8 room	8 room SOLD	South Side 9 rm. SOLD	
9th		North Side 9 rm.	8 room SOLD	8 room	South Side 9 rm. SOLD	
8th	Apt. "A" North Side	North Side 9 rm. with roof garden	8 room	8 room SOLD	South Side 9 rm. with roof garden SOLD	Apt. "F" South Side
7th	North Side 14 rm. Duplex SOLD	North Side 10 rm.	8 room	8 room	South Side 10 rm. SOLD	South Side 14 room Duplex SOLD
6th		Northeast 8 rm. SOLD	8 room SOLD	8 room	Southeast 8 rm. SOLD	
5th	North cor. 9 rm. SOLD	Northeast 8 rm. SOLD	8 room SOLD	8 room SOLD	Southeast 8 rm. SOLD	South cor. 9 rm.
4th	North cor. 9 rm. SOLD	Northeast 8 rm. SOLD	8 room SOLD	8 room SOLD	Southeast 8 rm. SOLD	South cor. 9 rm. SOLD
3rd	North cor. 9 rm. SOLD	Northeast 8 rm. SOLD	8 room SOLD	8 room SOLD	Southeast 8 rm. SOLD	South cor. 9 rm.
2nd	North cor. 9 rm. SOLD	Northeast 8 rm. SOLD	8 room SOLD	8 room SOLD	Southeast 8 rm. SOLD	South cor. 9 rm. SOLD
1st	North cor. 9 rm. Mezzanine SOLD		7 room SOLD	8 room SOLD	Southeast 7 rm.	South cor. 9 rm. SOLD

Social and Business References Required
For Descriptive Booklet containing Floor Plans, Prices, etc., apply to
Keitt P. Walker & Co., Inc.
383 Madison Ave. Murray Hill 5330
or your own broker
DWIGHT P. ROBINSON & CO. Incorporated, Engineers & Constructors
J. E. R. CARPENTER, MOTT B. SCHMIDT, Associate Architects

290 RIVERSIDE DRIVE
North Corner of 101st Street
Unobstructed view on all sides
New 15-Story Apartment
Exceptionally well planned
4, 5 and 6 ROOMS
Southern Exposure
MARK RAFALSKY & COMPANY
Managing Agent
21 East 40th Street Phone Vanderbilt 2027
Representative on Premises

Now Leasing — Possession Guaranteed Sept. 1st, 1924
New 15-Story Building
514 West End Avenue
SOUTHEAST CORNER 85th STREET
4 & 5 Rooms
2 master baths in 5-room apartments.—Special dining foyer in 4-room apartments. Extra maids rooms on roof. Abundance of closets.
Representative on premises or
SLAWSON & HOBBS, Agents
162 West 72nd Street Endicott 7240
ANTHONY A. PATERNO, Owner and Builder

REAL ESTATE AT AUCTION.

Auction Sale FACTORY
Equipment, Stock on Hand
Appraised at
$200,000.00
An excellent opportunity to acquire a large, modern, 2-story jewelry factory. Completely equipped. Brick building. Plot about 80x150 ft. Tools and machinery in perfect condition. Sale will take place
Tuesday, July 29th
2 o'clock
Daylight Saving Time.
On the Premises at
1080 Springfield Ave.,
Irvington, N. J.
Inspection invited any time prior to sale by appointment. Apply Ralph E. Lam, Receiver for Weigand Co., 784 Broad St., Newark, N. J.

MANHATTAN—FOR SALE OR TO LET.

Attractive Offerings
FOR SALE
Brokers Protected
Finest Locust Several suitable houses, single or in plotages.
Riverside Drive: 200 ft. frontage Broadway, between 230th and 231st Sts. and adjoining streets.
East 211th St., near Gun Hill Road, and other desirable plottages.
Owner, Room 9438, 17 Battery Place, N. Y. City. Phone Whitehall 4582.

FOR SALE—CITY ISLAND
Plottage on LONG ISLAND SOUND suitable for shipbuilding business, yacht harbor or bathing beach. Also residence available for immediate occupancy. BROKERS PROTECTED.
OWNER, Room 2426, 17 Battery Place, New York City
Phone Whitehall 4582.

NEW JERSEY—FOR SALE OR TO LET.

600 Lots at $25 each in bulk
600 lots at $25 each, in bulk, near depot on the main line of Pennsylvania R. R., within 25 miles of N. Y. City. Roads completed; wonderful opportunity for investment, builder or man desiring to start in real estate subdivision business. Write Box 651, 206 Fitzgerald Bldg.

BUILDING MATERIAL.

PROPERTY OWNERS
Investigate at once how you can save money by installing brand new A-B Gas Ranges in place of those you have. Special terms offered.
J. Rose & Co., Inc., 114 W. 39 St., N. Y.

TO LET FOR BUSINESS.

100% Retail Location
Long Term Lease
510 Fulton St.
BROOKLYN, N. Y.
IN THE HEART OF THE SHOPPING CENTER
Store 20 x 70
Basement & Two Upper Floors
Possession May 1st, 1925
BING & BING, Inc.
119 West 40th Street
Or Your Own Broker

TO LET FOR BUSINESS.

30 Irving Place
Corner 16th Street
Store and Basement
11,000 sq. ft.
In the Wholesale District for
TOYS
Novelties, Japanese Goods and kindred lines.
Occupancy Feb'y 1st, 1925
Bing & Bing, Inc.
119 West 40th St. Tel. 4110 Pennsylvania

Daylight Units
16th Floor
20-26 W. 22D ST.
High Grade Building
Courteous Service.
Est. of J. H. TAYLOR, on premises
Tel. Gram. 6095, or your own broker

OFFICE
560 Sq. Ft.
In one of the most modern office buildings in Grand Central Zone. All carpeted. Private office partitioned off. Lease three years. Very favorable rental.
Immediate occupancy.
Call Murray Hill 9049.

OFFICES
Fisk Building
Broadway @ 57 St.
1400 Square Feet at $2,200 to sub-rent on ninth floor. Also several smaller offices
AT BARGAIN RENTS
Schulte Realty Co
384 Broadway

GARAGE—FOR—LEASE
Established Six Years
25,000 square feet. Low rental.
J. F. Kosman,
1540 Broadway.

THOENS & FLAUNLACHER, Inc.
25 W. 33rd Street Penn. 3700
5th Ave. Cor. Store N. E. Cor. 58th St.
Light and Attractive Lofts
Immediate Possession.
ARTHUR GREENBAUM
345 Madison Ave. Murray Hill 4030.
Or Your Own Broker.

APARTMENTS FOR SALE OR TO LET.

Convenience!
71st and Broadway.
Express subway, bus and trolley stops.
Away from noisy congestion, yet within seven minutes of everything. Plentiful parking space. Near Central Park and Riverside Drive. Even the telephone is convenient—Endicott 5000.
Select your suite today!
The Alamac
71st STREET AND BROADWAY
Late Ownership-Management

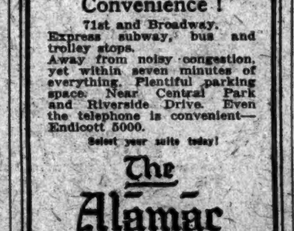

277 PARK AVENUE
HAPPILY planned, even the smallest and least expensive apartments are sunny and attractive.
2 Rooms 1 Bath to 7 Rooms 3 Baths
Rentals
$2000 to $7500
Ready October 1st, 1924
Renting and Managing Agent
Douglas L. Elliman & Co.
25 East 49th Street Plaza 9100

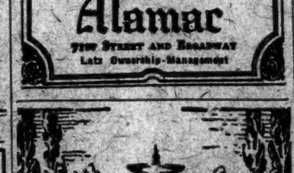

An Acre of Garden
PARK AVE.—47th to 48th St.

GROUND FLOOR SUITE FOR DOCTOR
Exceptionally desirable corner Garden Apartment, choice location at
Jackson Heights
Tenant Ownership Plan — Liberal Terms
Social and Business References Required
QUEENSBORO CORPORATION
50 East 42d Street
Telephone Murray Hill 7057

WESTCHESTER—FOR SALE OR TO LET.

HARMON On-the-Hudson
You Own It to Yourself to Investigate This Beautiful Property
EASY TERMS SMALL PAYMENTS
will secure a home-site overlooking the Majestic Hudson and the picturesque Croton River. An ideal location for a suburban home, among the Westchester Hills, scenery unsurpassed.
100 ELECTRIC TRAINS A DAY | 44 MINUTES FROM GRAND CENTRAL
HARMON STATION ON THE PROPERTY | 110 HOMES THERE NOW
Plots 50 ft. frontage $480 each and up
Plots 100 ft. frontage $840 each and up
10% down, balance in monthly payments
LET US SHOW YOU HARMON
Write, phone or call for an illustrated booklet.
CLIFFORD B. HARMON & COMPANY, Inc.
51 East 42d Street, N. Y. City Telephone Murray Hill 3296

TO LET FOR BUSINESS. | TO LET FOR BUSINESS.

551 West 44th St.
LOFT FOR RENT
Basement, 1st and 2nd Floors
(separate or together)
containing approximately 4400 square feet.
Apply premises, 551 West 44th Street, or
M. Morgenthau, Jr.-Everett M. Seixas Co., Inc.
130 West 42nd Street Bryant 6466

Entire Store and Basement
304-8 Sixth Avenue
ALEXANDER BUILDING
N. E. Corner 19th Street.
70x152
To lease long term
Approximately 20,000 feet
POSSESSION SEPT. 1ST, 1924.
N. J. Greene
151 WEST 42ND ST.—BRYANT 9614.

APARTMENTS FOR SALE OR TO LET.

Apartments
112 EAST 74th
10 ROOMS - 3 BATHS
Immediate Possession or October
219 WEST 81st
4 ROOMS - 1 BATH
5 ROOMS - 2 BATHS
7 ROOMS - 3 BATHS
Southern Exposure
255 WEST 90th
9 ROOMS - 3 BATHS
Immediate Possession
JOSEPH MILNER CO.
505 FIFTH AVENUE
Vanderbilt 3607

Unfurnished—East Side.

Ready for Occupancy
155 E. 73d
NEW 9-STORY BUILDING
HOUSEKEEPING APARTMENTS
WOOD-BURNING FIREPLACES
3-4 Rooms
4 Rooms have extra Lavatory
7-8 Rooms: Suitable Doctor, Dentist.
HENNESSY REALTY CO., Builders
Douglas L. Elliman & Co.
Managing Agents
15 East 49th St. Plaza 9200
Telephone Rhinelander 10156.
Renting Agent on Premises.

101 EAST 74TH ST.
Apartments to Rent
6 Rooms and 2 Baths
6 Rooms and 3 Baths
Rooms Extra Large and Light.
Possession Oct. 1st.
CRUIKSHANK COMPANY
Rector 4100 141 Broadway

138-144 E. 36th St.
3, 4, 5 and 6 Rooms
Including Real Kitchen
2 and 3 Baths
Exceptionally Large Rooms
$1,800, $2,300 to $3,800
Inquire on Premises.

122 East 76th Street
6-7-8 ROOMS
3 BATHS
RENTS $3500-$4300
Apply on Premises, or
CLARK T. CHAMBERS, Inc.
30 EAST 42D ST. Murray Hill 7890

Unfurnished—West Side.

265 Central Park West
South Corner of 87th St.
New York's Most Beautiful Avenue
FOR IMMEDIATE POSSESSION
7 Rooms, 2 Baths
$3600
FOR OCTOBER POSSESSION
7 Rooms, 2 Baths
4 Rooms Facing the Park
$4000
7 Rooms, 2 Baths
$3000
Richard A. Abramson
46 W. 86th—Bryant 4094

APARTMENTS FOR SALE OR TO LET.
Unfurnished—West Side.

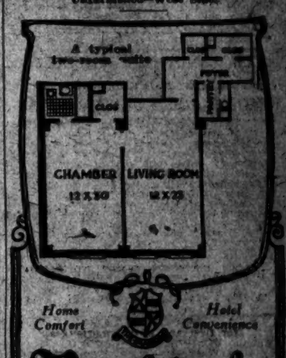

Home Comfort — Hotel Convenience
Bradford
210 West 70th St.
WEST END AND BROADWAY
RESIDENCES of outstanding distinction—exclusive, quiet, restricted. Well appointed. Spacious rooms, comfortable and luxurious. Electric pantry, completely equipped, with each suite.
Unfurnished suites only.
Maid service included.
2 rooms, 1 bath, $1700 up.
3 rooms, 2 baths, $2700 up.
Larger suites arranged.
A few single rooms and bath.
Restaurant, owner-managed.
A Unique Apartment Hotel.
Telephone Endicott 6271.
Ready for Occupancy
SEPTEMBER 1st

RIVERTOP FOR RENT
APARTMENTS
NOW or OCT. 1st
ALAMEDA
285 WEST 86th ST.
N. W. COR. BROADWAY
2-3-4-7-8 Rooms
2 and 3 Baths
REXFORD
280 WEST 79th ST.
S. E. COR. BROADWAY
5 Rooms, 2 baths.
SANFORD
270 WEST 104th ST.
N. E. COR. BROADWAY
5 Rooms, 2 baths.
OWNERSHIP MANAGEMENT
See resident superintendents or Telephone Lenox 8000.

789 West End Av.
S. W. Cor. 96th St.
Modern 11-story apartment building
5-6-7 ROOMS—3 BATHS
Large, light, cheerful rooms; southern exposure; superior service; every conceivable improvement; immediate possession or October.
160 West 87 St.
3-story modern elevator building
5-6 ROOMS—2 BATHS
All modern improvements; excellent service; cheerful rooms; refined neighborhood; immediate possession or October.
Also desirable 3 Room Apartment for DOCTOR or DENTIST
Inquire Janitor, or
WINFIELD REALTY CO., 135 E. 42d
Telephone Lenox 8000.

APARTMENTS FOR SALE OR TO LET.
Unfurnished—West Side.

THE ROGER MORRIS
Elevator Apartments
2, 4 and 5 ROOMS.
IMMEDIATE POSSESSION.
EVERY MODERN IMPROVEMENT.
400 WEST 160TH ST.
OVERLOOKING POLO GROUNDS.
Near "L" and Broadway Subway Stations.
PHONE WASHINGTON HEIGHTS 7800.

Unfurnished—Bronx.

Spacious Outside
Corner, 2-3-4 Rooms
with Foyers.
Corner Valentine Ave. and 183d St., between Concourse and Monhegin Parkway.

REAL ESTATE MANAGEMENT.
MAXIMUM net return on property; your apartment and business buildings conducted under our management at minimum expense. Joseph Rauschkolb, 46 West 46th. Bryant 8490.

BUILDING MATERIAL
FOR SALE.
4,000,000 first grade imported red building bricks. N 326 Times.

MORTGAGE LOANS.
FIRST and Second mortgage money; large or small sums.
For Manhattan, Bronx, Brooklyn, Long Island and Westchester.
DUROSE COMPANY,
350 Madison Avenue.
Phone Vanderbilt 4661.

AVAILABLE FUNDS FOR
FIRST AND SECOND MORTGAGES,
MANHATTAN, BRONX, BROOKLYN.
BUILDING LOANS.
CLYMOR MORTGAGE CORPORATION,
350 Madison Av. Murray Hill 6858-7-8.

MORTGAGE LOANS
AND REALTY BOND ISSUES.
WELLES CORPORATION, 170 BROADWAY.

ANY AMOUNT
AVAILABLE IMMEDIATELY.
BUILDING LOANS.
FIRST AND SECOND MORTGAGES.
FILLER & CO., 42 BROADWAY.

SPECIAL first mortgage funds, $6,000, $11,000, $37,000; also unlimited first and second mortgage money; Brooklyn, Bronx, Manhattan; principals. J. H. Mayers, 135 Broadway.

SECOND MORTGAGES AND ALL real estate deals financed; cash advanced on good collateral; brokers protected. Hamilton Discount Corp, 110 W. 40th.

UNLIMITED funds available for first and second mortgages, any amount; reasonable charges. Wm. Bickwit, 150 Broadway. Rector 4715.

FUNDS available for purchase money second mortgages; brokers protected. J. Seltzer & Co., 31 Broadway. Whitehall 3368.

MONEY to loan on second mortgages in New York and Brooklyn. A. C. Weil, 116 West 39th. Fitzroy 6850.

MONEY to loan on first, second and third mortgages; reasonable. Broadway Estates, Inc., 130 Liberty St. Telephone Rector 8868.

$385,000 TO INVEST immediately in building loans and second mortgages, small and larger amounts. V 843 Times Downtown.

ATTORNEY has large funds available for second mortgages. L 553 Times.

LOANS on second and third mortgages; any amount. L 571 Times.

MORTGAGE LOANS WANTED.
WANTED—Second mortgage $150,000 interest 10 per cent for five years, or 200-room modern, newly constructed semi-fireproof hotel, located in heart of residential section of prosperous city of Florida; plot 200x600 feet, commanding two car lines and facing three public thoroughfares; outstanding first mortgage bonds $310,000, redeemable serially at $15,000 per annum; property valued from $700,000 to $750,000 will stand any investigation. For further particulars write E 847 Times Downtown.

WANTED
Funds for purchase money mortgages.
MORTGAGE FUNDING CORPORATION,
A mortgage service institution,
80 East 42d St. Tel. Vanderbilt 1343.

$5,000 TO $8,000,000
for first and second mortgages.
JOSEPH RAUSCHKOLB,
46 West 46th St. Bryant 8680.

A LOAN of $10,000 on leasehold, Times Square section; showing $4,000 net; action necessary. S 585 Times.

HOUSES AND ESTATES.
Manhattan For Sale.

80TH, 409, EAST—Private house, off Park; 11 rooms, all improvements; income $170; $31,000; good terms. Robbins, Cathedral 4720.

77TH ST.—Elegant residence, near Central Park West; 25 rooms, 6 baths, electric elevator; possession; sale or rent. BORN & CO., 153 West 72d St. Endicott 5389.

78TH, $10 WEST—Bargain price, $31,000. Joseph Rauschkolb, 46 West 46th St.

80S, WEST—Private house, 17 rooms, all improvements; must sacrifice; cash $4,000; bargain. Del Sappenfield, 125 West 72d.

68TH, WEST—Two 4-story dwellings, suitable private school, sale or lease, principal only. Dowd & Clemens, Inc., 574 9th Av. Circle 0052.

97TH, 50 WEST—Three stories, basement, cellar; six large, five medium rooms; three baths; new plumbing; top apartment.

AVENUE A, entire vacant block in the Sixties, East River. BORN & CO., 153 West 72d St. Endicott 5389.

LOCATION WITHOUT A PEER.
3-story, high stoop, 16 feet, at
TWENTY-FIVE THOUSAND DOLLARS; we recommend this in the highest terms as a permanent home; principals only. Call Miss Ames, Endicott 7240.
SLAWSON & HOBBS,
103 West 72d St.

PRINCIPALS only, beautiful 13 rooms, private house, near Drive, in 80s; price $45,000, cash $7,000. Bryarly, 350 West 57th.

BELOW 59TH ST.—A little gem of a home; owner anxious to sell; price under $25,000. Apply Leroy Coventry, 34 West 72d St.

HOUSES, all locations, real bargains. Pierre A Golden, 220 West 42d.

DWELLING, 1234, near 7th, nine rooms, bath. Oatman, 238 West 47th St.

Manhattan For Rent.

86TH ST. (West of 5th Av.)—4-story, basement, brown stone; established ladies' wearing apparel business; 2218 8th Av. Nicholas Av. Morningside 1878.

70S—18-room house, 3 baths; 5 years' straight lease; income over $800; unrestricted section; excellent condition; immediate possession; splendid proposition. Clark, 155 West 72d St.

MURRAY HILL—20 ft., 4-story dwelling, near park. Murray Hill 4639.

Brooklyn For Sale.

BENSONHURST—New 2-family 16 rooms; corner; double garage; all improvements; reasonable. Phone, Stuyvesant 8396.

FLATBUSH, best section; 1-family brick, tax-exempt; special design; extra fine built; 8 rooms; garage for 2 cars; sell bargain. S 646 Times.

Queens County For Sale.

GREAT BARGAIN—$3,950 buys beautiful Colonial tax-exempt $17,000 house; plot 3,650 square feet; high elevation; select neighborhood; wide street; large trees; 28 minutes Manhattan; 120 trains daily; trolleys, buses; steam, electricity, gas, tile bath, tile kitchen, porcelain tub, perfection roofing; $900 cash, $25 monthly principal. Mechanics, Union Hall St., Jamaica (Union Hall Depot). Phone Jamaica 8010 daily and Sunday.

Long Island For Sale.

BELLE HARBOR—Hill crest, tax-exempt, beautifully furnished eight-room stucco garage. Write Klappert, 158-140 Belle Harbor.

DOUGLAS MANOR—New house, small payment; balance as rent. E. L. Wertheim, owner, 56 West 40th. Phone Longacre 4614.

FAR ROCKAWAY, L. I.
Right-room brick, all-year-around home, two toilets, two baths; large plottage; first-class residential section, near schools; terms to suit. Apply or phone Far Rockaway 2001, or New York, Beekman 0060.

FLORAL PARK, 20 minutes out; restricted section; pretty house; 8 large rooms; all modern improvements; large garden plot; near station; bargain at $7,000; easy terms. Weisel, 35 West 32d. Longacre 9718.

FLUSHING, North 19th—Virginia White Rose Anniston Colonial, eight rooms, three baths, extra toilet, garage. Stanfield, Flushing 2246.

GREAT NECK, DOUGLASTON, HAYSIDE. Our listings of superior homes are very complete. Let us know your requirements. T. McKNIGHT, 32 EAST 33D ST. CALEDONIA 4951. Great Neck 322.

HEWLETT—Unfurnished house, 7 rooms, 2 baths; garage; immediate. Oct. 1. Apply caretaker, 21 Rose.

HUNTINGTON—Large wooded plot, 100x100; 4-room bungalow; bath and electric lights; private bathing beach; ideal spot for the summer; price $2,500. Chas. H. Sammis Inc., 333 West 57th Av., Huntington, L. I. Tel. Huntington 638.

Long Island For Sale.

EXCEPTIONAL BARGAIN
WHERE LOCATION COUNTS.
Jamaica, $9,800. Degraw Av., 4 bedrooms, large living room, enclosed porch; convenient station, school, P. W. Scott & Co., 349 Fulton St., Jamaica. Phone 2012.

SUITABLE suburban home located for you quickly; mention your requirements. Suburban Sales Co., 62 West 14th; Watkins 6517.

Long Island For Rent.

FLUSHING.
Attractively furnished modern seven-room house, in high-class residential district, for six months or longer; references required and exchanged; owner will reserve one room for personal use. Telephone Flushing 2214 or 2215.

Westchester County For Sale.

BRONXVILLE—New stucco home, Italian design, exceptionally well constructed, large plot; centre hall, living room, dining room, pantry, kitchen, sun parlor, maid's room, bath; 4 bedrooms, 2 tiled baths, hot water heat; 2-car garage; an exceptional offer in exclusive section. Chauncey B. Griffen, 16 East 41st St. Tel. Murray Hill 9526.

A new home that is a gem; A pretty stucco exterior and an artistically finished interior; sun parlor, fireplace, steam heat, gas, electricity, oak floors; large maple trees; garage; $13,500. No. 22115.
BURKE STONE, INC.,
41 East 42d. Bronxville 1480.

GREENACRES.
English stone and stucco home.
Living room, library, enclosed porch, dining room, pantry, kitchen, four master's bedrooms, sleeping porch, two tiled baths, three servants' rooms, bath; one-half-acre plot, landscaped; beautiful trees; two-car garage; wonderful view; finest location; owner must sell at once; price attractive. Chauncey B. Griffen, 16 East 41st St. Tel. Murray Hill 9526.

LARCHMONT
Private Restricted Park.
STUCCO HOME, 4 master bedrooms, 2 baths; fully appointed; glass enclosed porch; deep plot; garage; 5 minutes' walk to station; on account of sickness must sell this place; asking $31,000. See my broker.
C. WOODFORD DEMING,
41 Boston Post Road. Tel. 463 Larchmont.
OFFICE OPEN SUNDAYS.

LARCHMONT—See these beautiful houses on Pinebrook Drive, in Larchmont Park; 7-8 rooms, 3 baths each. M. S. Keller, builder, 6920 Kellog. Larchmont 1000.

MOUNT VERNON—Beautiful corner home on Esplanade, near station; reasonable. Suburban Sales Co., 62 West 14th. Watkins 6517.

NEW ROCHELLE—Wonderfully designed, hollow tile and stucco, Spanish tile roof, modern residence; large living room, enclosed porch, dining room, lavatory, kitchen, two maids' rooms and bath; second floor, four masters' bedrooms, two tiled baths; two-car heated garage; copper leaders and gutters; hardwood floors throughout; extra large plot; price and terms most reasonable. Chauncey B. Griffen, 16 East 41st St. Tel. Murray Hill 9526.

PELHAM—Spanish villa type, beautiful surroundings, oil burner heat; built-in garage; three bedrooms, tiled bath, tiled lavatory; shower, two maids' rooms; bath; triangular plot; near stations; photo and particulars. Cody, Cedar, 127 5th Av., Pelham. Phone 1366. Act quickly.

PELHAM—Handsome stucco home, nine rooms, three baths, solarium, breakfast porch, double garage, landscaped half-acre; owner relocated; at $37,000; $10,000 below cost. Thomas J. Good, Pelham, N. Y., Pelham 5845.

PELHAM—New brick house, 7 large rooms, 2 baths, center hall, sun parlor, garage; wooded plot, 75x115; 5 minutes to station; only $21,000. Murray B. Parks, 1,215 Pelhamdale Av. Pelham 4743.

PELHAM HEIGHTS.
Owner has just authorized us to sell home in best section of Pelham at greatly reduced price; Colonial type; 75-foot corner plot; three blocks from station; set in among fine old trees; seven large rooms, sun parlor, open porch; three baths; hot water heat; price reduced, $22,500; easy terms; photo at our New York and Pelham Manor offices. Prince & de Peyster Manor, phone, 1105, and 342 Madison Av., phone Murray Hill 3556.

PELHAM MANOR—Owing to change in business, owner is particularly anxious to dispose of Colonial home, four blocks from main line station; three years old, it contains centre hall, living room, enclosed sun porch, dining room, pantry and kitchen, 4 bedrooms, 2 baths; hot water heat; price $18,500; is far below duplication cost; photo of this exceptional offer at N. Y. office, Chauncey B. Griffen, 16 East 41st St. Tel. Murray Hill 9526.

RYE AND VICINITY—Attractive homes for sale and rent. EDNA M. DRUMMOND, 90 Purchase St. Tel. 811, Rye, N. Y.

WHITE PLAINS.
BEST BUY IN BEST SECTION.
12-room house, 4 baths; more land if wanted; would cost $65,000 to build today; can be bought for $30,000 by quick action.
WARD CARPENTER & CO., INC.,
16 Grand St., White Plains. Tel. 3442.

AN INSTANT $5,000 REDUCTION.
Owner must realize cash and makes this substantial reduction to sell his home; 10 rooms, 2 baths; hot water heat; electricity; 2-car garage; appropriate for professional; EXTENSIVE porch; plot 75x185; EXCELLENT location; best section CHESTER HILL; convenient to station, golf clubs, &c.; early inspection advised.
COOLEY REALTY CO.,
30 Prospect Av., Mount Vernon, N. Y.
Telephone Oakwood 7800.

AT MOUNT VERNON, N. Y.
Modernized (the old home); nearly half acre; lovely forest trees; most desirable Chester Hill location; spacious living room, upstairs sitting room, three baths and needle bath, two bedrooms, billiard room for water heating; three-car garage; within walking distance two stations; asking $55,000. Shown by appointment only.
Anderson Realty Co., Mount Vernon, N. Y.
34 East 1st St. Tel. 3830 Oakwood.

DUAL dwellings of superior design and quality in Green Court, Columbus Av. and 4th St., garden spot of Mount Vernon; restricted residential pack, three minutes' walk to both New Haven and Westchester stations; rent of one apartment pays all charges and owner lives rent free; small payment to approved purchasers. Agent on premises.

RENT OR SALE AT MT. VERNON.
Choicest section; attractive Colonial home; beautifully decorated; large plot; 8 large rooms, 3 baths; garage; owner will sell on easy terms or rent for 3 years at $250 monthly, or with cancellation clause at $225. OWNER, Room 1518, 29 West 44th St., N. Y. Tel. Murray Hill 0789.

WILL sacrifice for $15,000, pre-war-built ten-room house; plot 50x100; finest residential section Mount Vernon; value incomparable. For appointment to inspect write O. O., Box 210, Mount Vernon, N. Y.

ONE-FAMILY stucco, plot 50x100, beautiful lawn, shrubbery, hot water heat; price $9,500; in Nepperhan Heights.
Call John C. Roth, Yonkers 3488.

SEND for free descriptive list, "Westchester, Homes Incomparable"; $12,000 upward. White Realty Co., 31 Prospect Av., Mount Vernon.

$14,700—ATTRACTIVE 9-room brick; hot water heat; finest residential section; near station. Zangerle's Office, Crestwood, H. R. R.

FOR Mount Vernon homes, sale, rent, see ANDERSON REALTY CO., Oakwood 8090.

Westchester County—For Rent.

LARCHMONT—FOR RENT UNFURNISHED, 3 bedrooms, bath, extra toilet, lavatory.
4 bedrooms, 2 baths, garage.
4 bedrooms, 2 baths, garage.
6 bedrooms, 3 baths, garage.
9 bedrooms, 3 baths, garage.
ALL NEW HOUSES—MODERN IN EVERY RESPECT; EXCELLENT LOCATIONS.
C. WOODFORD DEMING,
41 Boston Post Road. Tel. Larchmont 463.
Office open on Sundays and Holidays.

ALEEE COURT.
LARCHMONT, N. Y.,
36 Minutes from Grand Central.
APARTMENTS DE LUXE.
The most completely appointed, choicely located and efficiently managed Suburban Apartment Building in Westchester County.
SUITES OF
4 ROOMS AND 1 BATH
TO
8 ROOMS AND 3 BATHS.
All night hall and elevator service. Some apartments overlook L. I. Sound. The care of lawn and garden; for the use of all tenants. Leases now being drawn for October 1 occupancy.
As there are only 20 apartments in building an early selection is advised.
ALEEE COURT. Tel. 463, Larchmont, N. Y.

New York State For Sale.

NEW six-room two-story house; improvements; garage; 12 miles from New York; rails line N. Y. Central; very reasonable; immediate possession. Frederick Cole, Box 371, Cold Springs on Hudson, N. Y.

New York State For Rent.

ATTRACTIVE stucco house, garage, 8 rooms, 2 baths, hot water heat, fireplaces, all conveniences; large lawn, terrace, fruit trees, beautiful view; excellent train service; 1 hour from New York. Phone Bryant 2882.

HOUSES AND ESTATES.
New Jersey For Sale.

ATLANTIC HIGHLANDS, N. J.
Two-room house, on Sandy Hook Bay, two blocks from river; Central boat, bus and station; 150 feet on bay to north and Ocean Boulevard to south; enclosed porches, open grate, lights, water, heat; 2 fine lawns, gravel paths, roses, flower garden, lawn, trees; rowboat, bulkhead and Summer-house; ground 30 feet above high water; price $10,000.

UNUSUAL BARGAIN.
Includes riparian rights. Address Owner, 30 Bayview Av. Phone Atlantic Highlands 109.

BELMAR, N. J.—For sale, 15-room furnished cottage, 11th Av., 1 block from ocean; lot 50x100; improvements; veranda 3 sides; good and convenient location; $6,500. Owner, 319 10th Av., Belmar, N. J.

CRANFORD — 8-room all-year bungalow, every improvement, 50x100; fireplace; $500 down, principal payment; $35 monthly; $6,500. Christensen, 33 Cortlandt St. Tel. Rector 9635.

DUNELLEN, N. J.—New house, seven rooms and bath, three blocks from Dunellen railroad station; immediate possession; terms if desired. Addre T. H. Platt, Dunellen, N. J.

ENGLEWOOD, $3,000 CASH.
White Colonial home, green blinds, centre hall, large living room, dining room, kitchen and pantry space; big open porch; 3 bedrooms and enclosed sleeping porch; set in steam heat; gas and electricity; shades and screens included; practically new house; garage; fine fruit and shade trees, flowers and shrubs; convenient to station, trolley, schools and stores; price $11,500; easy terms. Address W. J. Lockwood, 50 Union Square, New York, N. Y. Phone Stuyvesant 0027.

LEONIA—Send for booklet, photos, purchase plan; $9,750 to $14,000; real bargains; best location. Pine Terrace Realty Co.

TENAFLY—New 6-room stucco home, tiled bath, steam heat, oak floors, attic; plot 90x100. Bogota—Beautiful 6-room home, tiled bath, steam heat; $7,500. Home-Seekers Service Co., 154 Nassau St., City. Beekman 4626.

TENAFLY—Handsome modern home, 9 rooms, every improvement; plot 90x150; abundance fruit; beautiful gardens; good neighborhood; near station; price only $12,000. Young, opposite station.

WESTFIELD, N. J.
An unusual offering in the most exclusive section of town, only ten minutes to station; attractive Colonial, stucco with tile roof, on large landscaped terraced plot with beautiful shrubbery and shade, 8 rooms, sun parlor, sleeping porch, tile bath, hot water heat, gas kitchen, laundry, 2-car garage; price $18,000; close in value $18,000; easy terms arranged. E. A. Strout Suburban Service, 120 West Broad St., Westfield, N. J.

INVESTIGATE THIS OFFER.
ACT QUICKLY.
Sold three houses of the six last week; have three left; am a builder; have a contract to complete and must sacrifice my holdings to meet my payroll; will move sample houses at cost; purchaser will save from $1,000 to $3,000; one house, 5 rooms and bath, on plot 50x200, $4,800; one house, 6 rooms and bath, on plot 50x100, price $7,150; one house on corner plot 116x100, price $8,985; houses good enough for a millionaire; located in a restricted residence park 45 minutes on the quickest train service; beautiful healthy, fast growing locality. Builder, B. A. H., Post Office Box 21, Hudson Terminal, New York City.

IF YOU
ARE SOCIALLY ELIGIBLE
AND HAVE $500
YOU CAN
HAVE YOUR "HOME" BUILT
AND PAID FOR
IN EXCLUSIVE AMERICAN COMMUNITY,
NORTHERN NEW JERSEY, ½ HOUR OUT.
"BUILDER."
P. O. BOX 912, CITY HALL STATION.

SHOW PLACE, SHORT HILLS, N. J.
2¾ acres, beautifully landscaped; first floor, living room, large hall, dining room, sunporch, library, kitchen; second floor, 4 bedrooms, 3 baths; third floor, 6 bedrooms, 3 baths; condition grounds and house 100%; price $45,000. Edward T. Ward, 790 Broad St., Newark, N. J. Telephone Mulberry 6722.

$500 DOWN.
5 rooms, tiled bath, double floors, heating plant, gas, electricity, sidewalks; $5,950; plot 50x100; built to suit; strictly American community. Hasbrouck Heights; 20 minutes out.
COMMONWEALTH BUILDING CO.
66 Church St. Phone Cortlandt 8748.

$55 MONTHLY and little cash buys beautiful new craftsman all-year bungalow, living, dining room, 2 bedrooms, bath; fireplace; electric lights and heat; large plot; in charming nearby RIVERDGE. W. F. ROSE, 1 West 42d St., N. Y. Tel. Murray Hill 0789.

NORTHERN New Jersey—Complete home, ten rooms; choice location; landscaped grounds; garden plots; garage; every five minutes express; $13,500; fullest investigation invited. Reif, 140 West 42d St.

New Jersey For Rent.

FORT LEE—Beautiful 7-room house, including sun parlor and garage; windows all screened; newly decorated, $75 monthly. Fort Lee 1411, 1,810 Fletcher Av.

EXTENSIVE porch; plot 75x185; EXCELLENT location; best section CHESTER HILL; convenient to station, golf clubs, &c.; early inspection advised.
COOLEY REALTY CO.,
30 Prospect Av., Mount Vernon, N. Y.
Telephone Oakwood 7800.

MONMOUTH BEACH bungalow (Shrewsbury River); 8 rooms, telephone, electricity. Phone Endicott 0740.

FREE list of houses for sale and rent. Write Van Winkle Co., Rutherford, N. J.

Connecticut and New England For Rent.

HANDSOMELY furnished modern stone house to Oct. 1st or May 1st; 9 rooms and 4 baths; 2-car stone garage; beautifully landscaped grounds; tennis court; private golf course; most exclusive residential section; with or without competent servants. Box 410 Greenwich, Conn., or telephone Greenwich 1977.

HOUSES AND ESTATES WANTED.

RESIDENCE in Pelham or New Rochelle; 8 rooms, 2 baths, built-in garage; will pay cash; give price, description, location. L 566 Times.

LEASE west side house, 70s or 80s. Evans, 17 West 42d. Room 325.

ATTENTION, Owners—Send particulars your property for sale; have buyers, $5,000 cash up. Oatman, 238 West 47th St.

ONE-TWO family house, University Heights; send particulars. Kelly 100 East 125th.

SUMMER HOMES.
Rockaway For Rent.

BENSONHURST—Five rooms, furnished; waterfront; bathing; until September 30; $85; Cortlandt 6909.

Staten Island for Rent.

OCEAN FRONT furnished bungalows, 45 minutes from Broadway; reduced rents, monthly; gas, electricity; safest bathing; 2 to 12 weeks; booklets. Address Room 1605, 220 Broadway, city.

Long Island For Rent.

LONG BEACH—Furnished house, suitable for family or boarding house, fronting ocean; tennis, garage, bathing from house; also 9-room furnished bungalow, Byrne, 217 East Front St. Tel. Long Beach 345.

LONG BEACH (near ocean)—Little cottage, 6 airy rooms, furnished; $350; Aug. to Nov. 723 Park St. West.

LONG BEACH—3 large furnished rooms; private bath. 37 East Market St.

SHEEPSHEAD BAY—Arcadia Bungalows, four, five rooms, furnished; private beach; gas range, electricity; large porch, screened; prices low for balance of season. Phone Comer Island 4550.

TWO WEEKS' VACATION.
Ocean bathing; quaint log cabin or studio camps, furnished; tennis, dancing; refined surroundings; $16 weekly up; any term. Hills Colony, Southampton, L. I.

WILL sacrifice beautiful home, 9 rooms, 2 baths, garage, between ocean and station. Phone Sturm, Long Beach 202.

New York State For Rent.

BAY HEAD—Beautiful 12 room furnished house two baths; on block from ocean; 6 master bedrooms; for August and September; to select family. Von Longerke, 9163 Circle.

MOUNTAIN VIEW—Attractively furnished 8-room bungalow to rent, Aug. 2d to 16; beautifully located in restricted street section; price $40; write immediately. James E. Anderson, Mountain View, New Jersey.

MOUNTAIN VIEW, N. J.—Five rooms, bungalow furnished, beautiful surroundings; commuting distance; $30.00 per week. C. Wockers.

LAKE FRONT—Ideal location; garage every thing desired; ocean 1½ miles. Murray Hill 1841.

BUNGALOWS, furnished; 3-6 rooms, bath; $75, season. Berkan, Sparta, N. J.

Connecticut and New England For Rent.

GREEN MOUNTAINS, Vermont—Fully furnished cottage, beautiful Lake Rescue. Ladlow; free boat, garage; $35 week; $150 Aug. Sept. Phone 317 West 82d St. Riverside 7181.

LAKE WARAMAUG—August-September, furnished cottage, 6 rooms, bath; electric light. Mrs. W. R. Jackson, New Preston, Conn.

NEW LONDON, Conn.—Sandy, safe beach front; furnished housekeeping suite; 3 rooms with bath; gas, electricity; garage; unusually low rate to shipper; well-behaved children. Jacob Jacobson, 130 West 42d. Bryant 3336.

PINE GROVE, Niantic, Conn.—Cottages for rent, three, six, eight rooms; electric light; running water. For particulars call or address Mrs. F. H. Tracy.

SUMMER HOMES WANTED.
Other Localities For Rent.

COLORADO SPRINGS—Charming cottage, 6 rooms, near Broadmoor Hotel; mountain view; reasonable. A 906 Times.

LOTS AND LAND.
Manhattan.

8TH AV., nos. (corner 18th St.)—50-story dwelling, 27 rooms, 25 baths; can get adjoining land for a builder. SHARUM, 568 8th Av.

WASHINGTON HEIGHTS—Let, overlooking Riverside Drive; building loan and liberal subordination. GILLEN, 152 West 42d St.

BUILDERS, ATTENTION!!
GARAGE SITE FOR SALE
WITH PERMIT, 100 x 100.
237-250-241-243 EAST 55TH ST.
Marvelous location. Address for full particulars, Maurice Metzger, 11 East 45th St.

BARGAIN—West side 5th Av., southwest corner 143d St., plot 100x210 feet. Rose Holding Co., 3 West 129th St. Phone Bradhurst 3892.

Bronx.

BUILDERS—Tremont and Devoe Avs., step from subway station, over 40 lots; several sorts; ripe for 5-story houses; free and clear; easy terms. ESTATE LOUIS SACHS, 38 West 21st St.

Brooklyn-Queens.

FLATBUSH Avenue, east side, between Avenues T and U, ten lots, 12,000 each; liberal terms; paved street with Flatbush Avenue car passing property. Bismark Realty Company, 50 Court St., Brooklyn, or your own broker.

Long Island.

LAURELTON, L. I.—I will sell two very desirable lots at a bargain; sidewalks, electric lights, &c.; close to golf club; schools, stores, churches, near by. This is a real opportunity. Terms to suit. L. Michel, Room 1001, 307 5th Av. Murray Hill 2444.

GARDEN CITY—To quick buyer will sell two building lots, right in the village, at $100 each, with FREE title policy from Title Guarantee and Trust Co.; near station, stores, school and trolley; $30 down, $5 monthly. See this real bargain. Phone or write FRED DOLAN, 192 West 42d St., N. Y. C. Tel. Bryant 4685.

New Jersey.

SPRING LAKE, N. J.—Your well located, 2 squares from Beach. Elias Horman, Bala, Pa.

FARMS, GROVES and RANCHES.
Long Island For Sale.

MODERN COMMERCIAL POULTRY FARM: Mammoth incubator, capacity 1,200 eggs; brooders, capacity 4,000 chicks; 6 laying houses, each 100x14 feet. E. B34 Times Downtown.

New York State For Sale.

ALFALFA FARM.
Nearly 500 acres, on paved road, near large city; money maker under present farm conditions and good for subdivision or factory development; price $75,000; will take New York City property in trade. W. L. Lyons, Manlius, N. Y.

Other Sections For Sale.

FARMS—Country stores; call or write for booklet. Burke Stone, Inc., 41 East 42d.

REAL ESTATE FOR EXCHANGE.

FREE and CLEAR 34 Av. Bronx block for remodelled farm, near N. Y. City; brokers protected. W. J. Gardner, 1 West 125th St.

EXCHANGES made on your properties, and particulars. Joseph Rauschkolb, 46 West 46th.

APARTMENT HOUSES.
Manhattan—Bronx For Sale.

55TH, 540 WEST—Five-story cold water; rent $5,300; price $41,000; cash $5,000. M. Silberstein, 105 Franklin St.

83D ST., 23 WEST—Beautiful 5-story altered building; possession immediately; good terms; right price. LEVY, 240 West 47th.

97TH—8-story new-law, hot water, 37-6x100; stores; small taxes; rents $9,024; price $57,500; other bargains; principals. Wilsonia Realty Co., Inc., 1,480 Broadway.

116TH ST., WEST—3-story, 15 apartments, steam heat, rental $6,780, average $7; price, $38,500; terms; principals only. Schur, 25 West 42d. Room 211.

135TH ST., WEST (near Lenox)—Six story 4s and 5s, 37-6x100; new law; stores; 15 yr. 2nd mtg.; reasonable. S. K. Ross, 30 Union Sq. Stuyvesant 7016.

AMSTERDAM Av.—Bargain, 2 five-story walk-ups 80x100; 5 stores; rent 125,400; low price $165,000; cash $40,000. 3 Duroes, 250 Madison Av. Vanderbilt 4260.

BROOME ST., NEW LAW, BARGAIN.
Six-story, 50 ft., hot water, with 2 stores; rent $7,452; price $47,500; first-mortgage, $33,500 bank; cash $7,000. Edward J. Harrison, 156 5th Av.

COLUMBUS AVENUE—5-story apartment house, all improvements; electric throughout; may be bought for 6 times rental; new store fronts, newly renovated. Cooper, Room 501, 1,482 Broadway. Bryant 7083.

COLUMBUS Av.—Corner store, hot water heat, leasehold; paint, electricity, white sinks needed, $7,000 cash. S 548 Times.

GRAND CENTRAL block front leasehold. Joseph Rauschkolb, 46 West 46th. Bryant 8680.

HENRY ST.—$40,000; rent $5,130; sold; one mortgage. Best, 350 5th Av.

THIRD AVENUE, 540—Bargain Price, $35,000. Joseph Rauschkolb, 46 West 46th St.

18 PER CENT. NET RETURN
On $35,000 cash investment.
6-story new law walk-up; all improvements; 45x100; vicinity Lexington Av. and 116th St.; 4 and 5 room apartments; rent $42,700; 2 showers and 4 baths; 2-car stone garage; beautifully landscaped grounds; tennis court; private golf course; most exclusive residential section; with or without competent servants. Brokers protected.
IRVING R. WOLFE & CO., INC.,
25 West 43d St. Vanderbilt 3570.

APARTMENT HOUSES.
Manhattan—Bronx For Sale.

55TH, 540 WEST—Five-story cold water; rent $5,300; price $41,000; cash $5,000. M. Silberstein, 105 Franklin St.

83D ST., 23 WEST—Beatiful 5-story altered building; possession immediately; good terms; right price. LEVY, 240 West 47th.

97TH—8-story new-law, hot water, 37-6x100; stores; small taxes; rents $9,024; price $57,500; other bargains; principals. Wilsonia Realty Co., Inc., 1,480 Broadway.

116TH ST., WEST—5-story, 15 apartments, steam heat, rental $6,780, average $7; price, $38,500; terms; principals only. Schur, 25 West 42d. Room 211.

135TH ST., WEST (near Lenox)—Six story 4s and 5s, 37-6x100; new law; stores; 15 yr. 2nd mtg.; reasonable. S. K. Ross, 30 Union Sq. Stuyvesant 7016.

AMSTERDAM Av.—Bargain, 2 five-story walk-ups 80x100; 5 stores; rent 125,400; low price $165,000; cash $40,000. 3 Duroes, 250 Madison Av. Vanderbilt 4260.

BROOME ST., NEW LAW, BARGAIN.
Six-story, 50 ft., hot water, with 2 stores; rent $7,452; price $47,500; first-mortgage, $33,500 bank; cash $7,000. Edward J. Harrison, 156 5th Av.

COLUMBUS AVENUE—5-story apartment house, all improvements; electric throughout; may be bought for 6 times rental; new store fronts, newly renovated. Cooper, Room 501, 1,482 Broadway. Bryant 7083.

COLUMBUS Av.—Corner store, hot water heat, leasehold; paint, electricity, white sinks needed, $7,000 cash. S 548 Times.

GRAND CENTRAL block front leasehold. Joseph Rauschkolb, 46 West 46th. Bryant 8680.

HENRY ST.—$40,000; rent $5,130; sold; one mortgage. Best, 350 5th Av.

THIRD AVENUE, 540—Bargain Price, $35,000. Joseph Rauschkolb, 46 West 46th St.

BUILDINGS AND FACTORIES.
Manhattan-Bronx For Sale.

5TH AV. and Harlem River, 3-story building, 7,500 square feet; driveway; light, suitable heavy manufacturing, &c.; near railroad terminal; 50-year lease; 6% on investment; occupancy; no brokers. R. 1146 Times Harlem.

40TH ST.—West side, 75x98.9, 2 buildings; possession; approximate rental $6,000; price $65,000; first mortgage $34,000, remain or be paid. G 582 Times.

43D, 340-342 WEST (near 8th Av.)—50x100, four-story building; price $250,000; income $25,000 year. Apply Hughes & Hughes, 2 Rector. Longacre 8210.

140TH ST., 303 EAST (near Locust Avenue)—New one-story building, 30x100; suitable garage or factory. Suppes & Walsh, 81 East 125th St. Harlem 9564.

MADISON Av., 16 to 40, modern office; building; rents 6 per cent. A 385 Times.

BUILDINGS AND FACTORIES.
Manhattan-Bronx For Sale.

FACTORIES, ANY SIZE, ANYWHERE.
GAILLARD REALTY CO.,
FACTORY BROKERS,
109 EAST 42D ST. VANDERBILT 5583.

21-YEAR LEASE—Building for alteration; reasonable rent. R. L., 125 Times.

Manhattan-Bronx For Rent.

45TH ST., EAST OF 5TH AV.
Entire building for rent; suitable dressmaker; interior decorator; art dealer or club; opportunity for right tenant; long lease. H. J. SACHS & CO., 38 WEST 21ST.

FOR RENT in Bronx—Immediate possession; two-story brick building, 9,000 feet, light all around; sprinklered, heated; high ceilings; suitable light or heavy manufacturing; full brokerage. Nathan, 2,167 Prospect Av. Phone Fordham 0346.

FIREPROOF building, 18,000 sq. feet; heat, elevator, driveway; upper Harlem; suitable laundry, storage or manufacturing.
SHAW & SANFORD,
1 West 125th St. Harlem 8400

Brooklyn-Long Island For Sale.

FOR SALE OR RENT.
new buildings; light throughout; excellent shipping and transit; near water and railroad; Williamsburg; labor available; sprinkler, standpipe, electric elevators. Ac. Owners, Room 204, 1 Madison Av. New York. Ashland 2316.

RAILROAD siding (4 cars), plot 50,000 sq. ft.; $22,000. Barra & Dixon, 179 Remsen St., Brooklyn. Triangle 8630.

Brooklyn-Long Island For Rent.

LONG ISLAND CITY—10,000 square feet, ground floor; new concrete building, skylight, concrete floor, gasoline storage, &c.; never occupied; suitable factory, garage or automobile service station; rental 45 cents square foot; purchase optional. Mr. Tuttle, Madison Square 5382.

LONG ISLAND CITY.
5,000 to 100,000 SQ. FT. SPACE;
immediate occupancy or will build to suit.
ROMAN-CALLMAN COMPANY
BRIDGE PLAZA. ASTORIA 0722.

FACTORY basement, big factory, all light, railroad siding, 60x100. J. C., 125 Times.

Other Sections For Sale.

ATTENTION, MANUFACTURERS!
Do you want to better your manufacturing conditions by moving your plant or building a branch plant in the Middle West? A location that will afford you transportation by both rail and water; coal and natural gas for fuel; electric power at low rates; native-born, intelligent labor, free from strikes; ample banking facilities, and excellent living conditions.
PARKERSBURG, W. Va., offers you all these. Write or come and see us.
PARKERSBURG BOARD OF COMMERCE,
Parkersburg, West Virginia.

LOFTS AND FLOORS.
Manhattan—Bronx For Rent.

1ST AV. (corner 28th St.)—Lofts, ground floor, basement; each contains 7,500 sq. ft.; light, heat, power, elevator, sprinklers, live steam; immediate occupancy. Apply owner on premises. Tel. Lexington 6500.

16TH ST., 153-157 EAST.
2d loft, 70x92; 2 elevators.
100 per cent. sprinkler; moderate rental.
Apply Gerard Realty Co.,
45 WEST 34TH ST., OR SUPERINTENDENT ON PREMISES.

19TH, 206 EAST—Loft, about 2,000 feet, 11 windows; skylight; $1,500.

20TH, 34 WEST—Large, light loft, $50; worth $100. Chelsea 8090, Branower.

21ST ST., 38 to 44 WEST—Fireproof building; first loft, possession; 5,000 square feet; office partitions up; suitable any business; stock, offices and showrooms. Also lofts; possession Feb. 1, 67x92; $8,000 year. H. J. Sachs & Co.,

APARTMENTS TO LET.

Unfurnished—East Side.

167TH. 106 EAST (subway station)—One, three room elevator apartment; $35 upward.

89TH ST., 218 EAST—Six rooms, bath, all improvements; rent $70. Apply janitor, premises or Bohnenkamp & Schneider, 949 6th Av. Vanderbilt 2825.

84TH ST., 125 AND 127 EAST—Handsome, large apartment, 8 rooms and baths; all improvements; at reasonable rent. Apply to Superintendent on premises.

60TH. 120 EAST (near Lexington Av.)—Elegant 3 rooms; kitchenette, newly furnished; elevator.

80TH. 130 EAST—5 rooms, bath and kitchenette; elevator; top floor; large windows; all outside; $90.

83D. 150 EAST (near Lexington)—Convenient location; six rooms; improvements; lease; $95.

84TH ST., 120 EAST.
EIGHT LARGE ROOMS, BATH.
OPEN FIREPLACE; ELEVATOR.

85TH. 150 EAST—Four desirable rooms to rent from Oct. 1. Superintendent.

86TH. 183 EAST (exclusive Murray Hill)—Two, three room bath, kitchenette, $1,800, $2,000; also bungalow on roof, 6 rooms, two baths, roof garden, $4,500.

86TH ST., 42—2 and 3 rooms, elevator; premises or Bryant 6466.

40TH. 124 EAST (southwest corner Lexington Av.)—New, fireproof building; three and four large, light rooms; two elevators; night and hall service; several doctors' apartments; also studio apartment.

87TH. 316 EAST (near 2d Av.)—7 rooms, bath; rent $55.

97TH. 306 EAST—Large room, with kitchenette; private house; references.

97TH ST., 42 EAST (S. E. corner Madison Av.)—2-3 rooms, bath; non-housekeeping elevator, homelike apartments, with all advantages of a hotel, at lower cost; ideal residence for adult families or bachelors; high-class restaurant on premises.

87TH. 56 EAST (near Park Av.)—7 rooms, two baths; $2-300-$2,500.

BELGRAVE BLOCK
Madison Av., 49th to 50th Sts.; apartments, 2 rooms and bath; possession immediately; satisfactory references required; rental $900 a year and up. Superintendent on premises or Laurennac Corporation, 444 Madison Av. Tel. Plaza 1327.

GRAMERCY PARK CORNER.
Unusually beautiful entire floor, three outside exposures, eight rooms, two baths; entirely decorated to suit; park key procurable; immediate or later. Y 2033 Times Annex.

IRVING PLACE, 78 (corner 18th, "The Block Beautiful")—Three or four rooms, all outside, ground floor, suitable doctor, dentist or private; $1,800-$2,000.

LEXINGTON AV., 845 (near 64th)—Up-to-date 1 room, kitchenette. Inquire 816 Lexington Av. Phone Rhinelander 2900.

MADISON AV., 790—5 rooms, bath, kitchenette; $75 month; up to date; open for inspection from 9-4:30.

CENTRAL Apartment Co., 40 East 51st St. Plaza 8607. Apartments for rent.

MADISON AV., 995 (N. E. corner 77th St.)—Eight rooms, three baths; will decorate to suit. Inquire Superintendent on premises.

MADISON AV., 1,335—Two and three rooms and kitchenette; elevator apartment.

PARK AV., 71 (38th St.)—New building, 12th floor; living room, wood burning fireplace, foyer, bedroom, bath; large terrace; kitchen, all light; moderate rental. Culver & Co., 340 Madison Av.

COMPLETE lists; rents $1,200 year and up. Joseph Rauschkolb, 46 West 46th.

Unfurnished—West Side.

7TH AV. (Northeast Corner 112th St.)—6 extra large rooms, abundant closet space; all modern improvements; high-class elevator building. 1,845 7th Av. Inquire Superintendent.

11TH, 320 WEST.
Modern apartment, light, airy.

14TH. 344 WEST—6 large, light rooms; all improvements. Inquire superintendent.

16TH. 5 WEST—Skylight studios, one and two rooms, all improvements. Supt.

90TH. 448 WEST—Two rooms, kitchenette, bath; opposite seminary; $50. Evenings, Sunday.

23D ST., WEST—EXCEPTIONAL VALUE.
2-room, kitchenette, bath.
$65 and $85 monthly.
Ditz & Smith, Inc., 5 Columbus Circle.

58TH. 52, 54, 56 WEST (centrally located)—2-room apartments; all modern improvements, kitchenettes, tiled showers; $65-$75. Hageman, 67 West 36th. Fitzroy 0420.

86TH ST., 67 WEST—One large light room, all modern improvements, private bath; moderate rent. Hageman. Fitzroy 0420.

80TH. 56 WEST—Studio apartment (top floor); northerly and southerly exposure; 2 rooms and bath, kitchenette; $65; possession. Bielman, 1,431 Broadway.

80TH. 253 WEST—Subway, six elegant rooms, bath, steam, electricity; $90. 1050.

69TH ST., 9 WEST—46TH ST.
Two rooms, bath, kitchen, large closets; vacant.

STREETON COMPANY,
3 East 44th St.,
or janitor.

47TH ST., 28 WEST.
Unusually attractive studio apartment, entire floor, three rooms, kitchen; $2,000; immediate possession. Apply Doret Shop, 53 West 46th St.

49TH. 126 WEST—Beautiful six-room apartment and bath, $110 per month. Inquire doorman, 122 West 49th St.

50TH. 214 WEST (at subway)—Exceptionally attractive 5-room apartment; exposed three sides; hardwood floors; all improvements; $85.

57TH. 17 WEST—Two rooms, bath, kitchenette; open fireplace; artistic; $1,500; possession.

54TH ST., 19 WEST.
Every convenience and comfort a man desires has been provided in the delightful suites of two rooms and bath. Superintendent on premises, or WM. A. WHITE & SONS, 26 Cedar St. Phone John 5700.

57TH. 327 WEST—Two, four, five, seven rooms, remodeled; elevator; desirable location.

57TH ST., 205 WEST (COR. 7TH AV.).
OSBORNE HOUSE.
Newly Modernized Apartments of
2, 3 OR 4 ROOMS AND BATH.
Kitchens, Kitchenettes, Dining Bays.
Rents $1,500 to $3,000.
Also at Concessions one Apartment each of 7 LARGE ROOMS AND 3 BATHS.
12 LARGE ROOMS AND 5 BATHS.
Apartments have high ceilings, foyers, large closets, telephones; immediate or later possession with liberal allowances to Oct. 1. Renting Office on Premises. Circle 5620.

57TH. 349 WEST—Refined surroundings appeal; see large studio and bath, in-a-door bed; all improvements; $75. Apply premises or phone Marx, Lackawanna 7158.

57TH ST., 301 WEST—Beautiful 3-corner room apartment, bath and miniature kitchen; light; southern exposure; elevator building; $75 up. Columbus 7430.

58TH. 200 WEST—Three-room apartment; immediate possession; one six-room apartment, Oct. 1. Apply Superintendent.

57TH. 210 WEST—Facing Central Park, 7 large rooms; all improvements; rent reasonable. Armstrong, 212 St. Nicholas Av.

61ST. 150 WEST—Parlor floor, 3 rooms, large bath, kitchenette; owner occupies rest of house; references required.

61ST. 206 WEST—Parlor floor, 2 rooms and bath; unfurnished.

72D ST., 49 WEST.
8-room apartments, latest type living room, 27 feet long, open fireplaces; other rooms, exceptionally large and attractive; for family accustomed to best accommodations these apartments are ideal. Apply to Leroy Coventry, 54 West 72d.

72D ST., 344 WEST.

THREE, FIVE, SIX AND SEVEN ROOMS.
From Oct. 1 and immediate; reasonably priced; service of best grade is featured. Inquire at building.

72D ST., 148 WEST—Two and three room elevator apartments. Apply Superintendent on premises, or H. O. Uhlfelder, 2,067 Broadway. Endicott 6762-5635.

72D. 152 WEST—Offering high-class apartments; new buildings; concessions now; individual attention. Flagg Rental Service, Endicott 1229.

72D ST., 63 WEST (corner)—1-2-3 rooms; private bath, kitchenette, elevator apartments; reasonable rent.

74TH ST., 202 WEST (corner Broadway)—Beautiful 4-room apartment; one flight up; unusually light; $125 per month. Endicott 4116.

97TH. 37 WEST (LA ROCHELLE)—SPACIOUS 1-ROOM APARTMENT, SOUTH-WEST EXPOSURE; EXCLUSIVE LOCALITY. SUPT. ON PREMISES.

12TH ST., 315 WEST—2, 3 and 4 room apartments in new high-class elevator building; one apartment desirable for dentist.

79TH ST. AND WEST END AV.
4 rooms and bath.....$1,500 to $1,800
5 rooms and bath.....$1,800 to $2,500
7 rooms, 1 and 2 baths.....$2,400 to $3,200
8 rooms, 3 baths.....$3,800 to $4,000
Apply David Lamb, 400 West End Av.
Telephone Endicott 6622.

79TH ST., 316 WEST.
Six rooms, $140; inspection invited.

97TH. 171 WEST—Three rooms, kitchenette and bath; $900-$1,000.

97TH. 240 WEST—5 rooms, bath, private entrance; desirable for voice teacher.

81ST. 29 WEST—BEAUTIFUL MODERN SUITE OF 3 ROOMS AND BATH; $130.

83D. 58 WEST—Apartment, three rooms, kitchen, bath; $1C0. Silberson or Supt.

83D. 28 WEST—Elegant 2 rooms, kitchen, bath, parquet floors, newly decorated.

87TH. 240 WEST—Two, three rooms, kitchenette; $110; bargain. Silberson, 29 West 42d.

87TH. 320 WEST (Near Riverside)—2, 3 and 4 rooms; elevator; redecorated.

88TH. 103 WEST—8 rooms, all conveniences; also home; reasonable.

89TH. 350 WEST—New fourteen-story, two, three, four and five room suites and kitchenette apartments; $1,320 to $2,200 yearly.

APARTMENTS TO LET.

Unfurnished—West Side.

96TH ST., 330 WEST.
Desirable modern small suites, with service, $100 up.

98TH. 514 WEST—Parlor floor, suitable for doctor's office; also unfurnished apartment, newly decorated.

99TH. 316 WEST—2 rooms, kitchenette, bath; river view; $75; immediate; bargain.

90S.—Four rooms, sixth floor, high-class elevator; $115 month. Endicott 2068.

94TH. 311 WEST (Near Riverside)—5 beautiful light rooms; redecorated; elevator; improvements.

94TH ST., 306 AND 308 WEST—6-8 rooms, high-class elevator houses.

95TH ST., 338 WEST (overlooking Riverside Drive)—5 and 6 room apartments; elevator; subway express, Riverside bus terminal; redecorated; $100-$115.

97TH. 308 WEST (near Riverside)—Five, six spacious daylight rooms, overlooking tennis courts and Drive; elevator; excellent transit facilities; sublet; $135. Tribelhorn, Riverside 7580.

99TH. 309 WEST—Four rooms and bath; all modern improvements; elevator apartment.

100TH ST. (southwest corner of West End Av.)—High-class, fireproof 6-room apartment; reasonable rent. Inquire on premises.

104TH. 25 WEST—Five light rooms, newly decorated, parquet, electricity; $75-$85.

106TH (929 Columbus Av.)—Modern 3 large light room apartment. Academy 3629.

107TH. 210-230 WEST (near Broadway)—5, 6, 7 and 12 rooms, all improvements, in high-class elevator apartment; moderate rent. Superintendents on premises.

107TH. 242 WEST—4-5 rooms, elevator; reasonable. Apply Supt.

110TH ST. 611 WEST—Commands finest Hudson view, Riverside Drive, seven rooms and foyer; $3,200; immediate possession; cooperative owner. Thos. W. Bennett, Hendrik Hudson.

110TH ST. 527 WEST—Fireproof 3, 4, 6, 7 rooms, 1, 2 baths, ample closets; $1,400, $1,850, $2,300, $2,700.

111TH. 61 WEST (corner)—six and seven rooms, elevator; rent $100. Superintendent.

111TH. 501 WEST—6 rooms, front; elevator apartment; $100. Inquire Superintendent.

114TH. 611 WEST (Broadway and Riverside Drive)—Eight large, light rooms; two baths, from Oct. 1; reasonable rental. Telephone Cathedral 3920.

122D ST., 515 WEST.
4, 5, 6 room elevator apartments; very desirable; immediate possession; $80 up. Supt.

124TH. 546 WEST—Seven-room apartment, all improvements, excellent location; $120.

124TH. 534 WEST (Near Broadway)—2, 3 and 5 rooms; elevator; redecorated.

140TH ST., 600 WEST (Broadway)—Modern elevator apartment; 8 large, light rooms; rent $1,800; possession at once. Apply Supt. or Frederick Zittell & Sons, 2,211 Broadway. Telephone Endicott 3200.

144TH. 510 WEST (off Broadway) — Very choice elevator apartment, 4-5-6 rooms, all improvements; elegantly decorated; housemaid service, trolley, "L"; open inspection. Supt.

148TH. 410 WEST—Eight rooms, two baths, spacious, light, modern improvements; high-class apartment house; reasonable. Apply Superintendent.

148TH (3,610 Broadway)—6 light rooms, all improvements; $85. Apply on premises.

151ST. 516-518 WEST—6 AND 7 ROOM APARTMENT; ELEVATOR; RENT MODERATE. SUPT. ON PREMISES.

152D. 400 WEST (St. Nicholas Av.)—Ideal corner, 6 rooms, facing street; first vacancy many years. Chickering 3665.

152D. 464 WEST—5 large, light rooms, superior house, $75. Supt.

153D. 400 WEST—Seven large, light rooms, bath; high character; surroundings pleasant; occupancy Aug. 1; $110. Supt.

159TH. 566 WEST—Select neighborhood, convenient subway, elevator apartments; 4-5 rooms; moderate rents. See Superintendent.

160TH. 330 WEST—4 beautiful light rooms, $40; all improvements. Harris Exchange, agents, Wadsworth 3033.

160TH. 501 WEST—5-6-7-8 large rooms, large foyer, 2 baths; modern 10-story elevator apartment, facing Broadway.

163D. 600 WEST (corner Broadway)—High-class elevator apartment, 4 rooms, $85.

165TH. 600 WEST—Seven, eight rooms; high-class elevator apartment. Apply Supt.

170TH. 515 WEST
5 beautiful corner rooms, rent $75. Harris Exchange, managing agents, Wadsworth 3033.

180TH. 875 WEST.
Four and five rooms; overlooking Hudson; paneled and stippled walls; $70 up.

180TH. WEST (northwest corner Amsterdam Av.)—New 5-story building, leasing 2-3-4-5 rooms; all improvements. Apply premises.

AMSTERDAM AV., 1,105 (near 115th St., opposite Columbia College)—Convenient subway station, 4 rooms and bath; all improvements.

AMSTERDAM AV., 1,050—6 rooms, front elevator apartment, facing Cathedral; $100. Superintendent.

AMSTERDAM AV., 1,649 (142d)—Five, six room elevator apartments; $75-$90. Supt.

AMSTERDAM AV., 2,401—4 beautiful, light, modern rooms; $50; adjoins park. 182d.

BROADWAY, 3,920 (northwest corner 164th St.)—Five-room apartment in very high-class elevator apartment house; this building rarely has vacancies on account of excellent maintenance and reasonable rentals. Apply premises or Canal 6321.

BROADWAY, 3,132 (124th St.)—Remarkably attractive 5-room apartment; all large outside rooms; all improvements; reasonable rent.

BROADWAY, 4,848 (Academy St.)—New building, 3-4 rooms, $60-$80; concessions; immediate possession. Supt., or Vanderbilt 1450.

BROADWAY, 2,728—3 rooms, non-housekeeping apartment; immediate possession. Apply Mr. Wagner, 290 West 109th St.

BROADWAY, 3,089 (122d)—4, 5, 6 rooms, elevator; low rental. Ac demy 5600.

CLAREMONT AV., 180—Five, six, seven rooms, all improvements, convenient transit facilities.

EDGECOMBE AV., 281 (near 145th St.)—5 and 6 large rooms, high-class elevator apartment; reasonable rent. Superintendent.

FORT WASHINGTON AV., 285-295—Block front, 1728 to 1734 St.; new building; immediate occupancy; 2, 4, 5, 6 rooms; high-class walk-up apartments in finest residential section on Washington Heights. Inquire premises. Phone Vanderbilt 3861.

FORT WASHINGTON AV., southwest corner 176th St.; high-class elevator, 2-4-5-6 rooms; just completed; now ready for occupancy. Apply on premises.

GREENWICH VILLAGE (227 Waverley Place)—Three and four room apartments, all improvements, real kitchens; reasonable rent; references; lease.

GREENWICH VILLAGE—Lower part of house, floors or double and single rooms; suitable for studios. S 578 Times.

MANHATTAN AV., 18 (101st)—4, 5, 6 light rooms, elevator; all improvements.

RIVERSIDE DRIVE, 780 (155TH TO 157TH)
7 rooms, 2 baths.
9 rooms, 3 baths.
10 rooms, 3 baths.
Immediate and October possession.
RIVIERA APARTMENTS.
Telephone Billings 2900. Resident Manager.

RIVERSIDE DRIVE, 780 (155th St.)—Magnificent apartment, 7 rooms, butler's pantry, kitchen, cooking studeon; living room 27x14, dining room 22x14. Superintendent.

RIVERSIDE DRIVE, 258 (98th)—Peter Stuyvesant; furnished, unfurnished; 7 rooms, 2 baths, south, east, west exposures. Schuyler 0247.

RIVERSIDE DRIVE, 270 (north corner 90th St.)—Most attractive apartment on Drive; 7, 8 and 9 rooms, 2 baths; all outside rooms.

RIVERSIDE DRIVE 440—Desirable four-room apartment. Apply Superintendent.

RIVERSIDE DRIVE, 610—Elevator apartment, 6 rooms; $110; 7 rooms, $138.

RIVERSIDE DRIVE, 452—Choice four-room elevator apartment, facing Drive.

ST. NICHOLAS PLACE, 87 (155th Station)—Desirable 5-6 room elevator; $75-$95.

WEST END AV., 381-385 (corner 76th St.)—7 and 8 rooms; high class elevator apartments; moderate rental. Inquire Superintendent or William R. Freedman, 1,457 Whitehall 7540.

WEST END AV., 838 (southeast cor. 101st St.)—Six, seven and nine rooms, 3 baths; most up-to-date and attractive apartment on west side; immediate occupancy.

WEST END AV., 712 (95th)—Seven rooms, all improvements, good location, $115; basement rooms, $25.

UNEQUAL room house(keeping apartment upstairs, new elevator building; $100 until Oct. 1; $85 monthly thereafter. Riverside 9727.

NATIONAL STORAGE, 146 West 60th St.—Storage, motor van, van load, motor van; moving, moderate rates. Schuyler 8268.

APARTMENTS OF THE BETTER CLASS
at reasonable rents. Ditz & Smith, Inc., 5 Columbus Circle. Columbus 3648.

DOCTOR'S two-tiled rooms; use waiting room and service; high class. West End Av. Phone afternoon. Lackawanna 5126.

APARTMENTS TO LET.

Unfurnished—West Side.

VILLAGE—Exceptional apartment, large, modern, $60, or furnished. Mornings, evenings, Spring 0722.

FOUR large, bright rooms, kitchenette, bath, &c.; residential district; $65. 583 28th.

COMPLETE lists in all locations. Joseph Rauschkolb, 46 West 46th. Bryant 8680.

COMPLETE lists; rents $1,200 year and up. Joseph Rauschkolb, 46 West 46th.

Unfurnished—Bronx.

CONCOURSE, 2,064 (southeast corner Burnside Av., 3 blocks east of Burnside Av. station)—3-room apartment to sublet in high class modern apartment building; reasonable rental. Superintendent on premises.

GRAND CONCOURSE, 2,028 (cor. Bush)—Convenient Burnside Av. subway station, elegant apartment, 5 rooms and bath.

GRAND CONCOURSE, 1,425 (171st St.)—Three, four, five rooms; reasonable rentals. Agent on premises.

MANIDA ST., 838 (Hunt's Point, Bronx)—Six large rooms, two-family house; all improvements; good residential neighborhood; reasonable rent.

MARGUERY HALL,
320 East 176th St. (Mount Hope Section),
3-4-5 ALL OUTSIDE ROOMS.
Just Completed. Every modern imp.
REASONABLE RENTS. FINE LOCATION.
Convenient to Concourse, stores, &c., subways, "L" and railroad stations.
AGENT ON PREMISES or Murray Hill 6410.

MORRIS AV., 2,011 (179th)—3-5 rooms, facing street; fireproof elevator apartment.

PARKWAY TERRACE APARTMENTS,
115 Mosholu Parkway North, cor. Stauben Av.
3-4-5 room apartments, all latest improvements; every room faces parkway or landscape garden court; moderate rent; 2 blocks east of Mosholu Parkway station, 4th and 9th Avs. "L" and Lexington Av. subway. Agent on premises.

PERRY AV., 2,967 (200th St.)—Seven-room duplex high-class apartments; large foyer, latest improvements; separate porch; surrounded private grounds; $150 month. 1870 Sedgwick.

SEDGWICK AV., 2,685—Beautiful modern 5-room apartment, all improvements, showers, splendid view; fine neighborhood; $75. Vollmeke, owner.

TOWNSEND AV., 1,720—Attractive lower 6-room apartment, new duplex house; 1 block from 176th St. subway station; rent $120, including garage.

NEW CORNER BUILDING.
GUN HILL ROAD AND TRYON AV.
3-3-4-5 ROOMS.
MODERATE RENT.
Near Jerome Av. subway and 3d Av. "L."

SIX sunny rooms, private house, all improvements, for small family; garage space optional. 3,361 Hull Av. (210th).

Unfurnished—Brooklyn.
Brooklyn Heights.
Five Minutes to Wall Street.
Apartments of four, five and six large, light airy rooms; one apartment especially suitable for doctor's use.
167 Hicks St., Brooklyn.

BROOKLYN HEIGHTS (111-117 Montague St.)—High-class elevator apartments, ready for occupancy; all improvements; 4 minutes to Wall St.; 3 and 4 room apartments from $85 up. Apply on premises.

FLATBUSH—Second floor, 6 rooms, enclosed sun parlor, modern improvements, steam heat, hot water supplied. 1,329 East 7th St. Dewey 463934.

PENNSYLVANIA AV., 570—4 and 5 rooms, all improvements. Inquire on premises.

Unfurnished—Queens.

JACKSON HEIGHTS—Elevator apartments, five rooms or five rooms and sun parlor; large and light; typical of the beautiful garden apartment homes that have made this community a most desirable place in which to live; $150 monthly. The Queensboro Corporation, Renting Department. Phone Havemeyer 2380.

LAURELTON APARTMENTS,
NEAR LAURELTON COUNTRY CLUB.
4, 5, 6 rooms; in two-family houses, at station. Morganthau office at station, or 1 Madison Av. MORNINGSIDE 2300.
EVERETT M. SEIXAS CO., Inc.,
Bryant 6466.

WOODSIDE—Near subway, six, sun parlor, two-family, driveway, private and service entrance, hot water. 3,763 63d St.

4 TO 6 rooms, $85 to $150 (some with garage), in Forest Hills Gardens, Long Island; 18 minutes from Penn. Station; new apartments, overlooking park; 4 minutes from station. Wm. D. Blodgood & Co., Renting Agents, 5th Av. at 44th St., N. Y. Telephone Vanderbilt 4791.

Unfurnished—Long Island.

ASTORIA, L. I.—Improve your health by coming to Astoria; several 4-room suites, $60-$65. Also 6-room suite, modern up-to-date apartment house; both subways, 15 minutes from Grand Central to Grand Av station. Call at 506 6th Av. or at office, 602 24 Av., Astoria.

JACKSON HEIGHTS—For sale, 6-room garden apartment, 2 baths, all outside rooms; price $6,500, on which terms can be arranged; the total monthly maintenance is $78; any amount of which saved is returned in dividends; references required. Telephone Havemeyer 3530, Extension 74.

JAMAICA 221 Hillside Av.—Seven-room apartment, first floor; all improvements; $100.

Unfurnished—New Jersey.

APARTMENT on upper floor of new two-family house in East Orange (40 Ampere Parkway), one block from railroad station; apartment includes five rooms of most modern type, sun parlor (southwestern exposure), shower-equipped bath, attic; garage; complete copper screening; steam-heated; rent $115 monthly. A 231 Times.

APARTMENTS WANTED.

Furnished.

KUBA LEASING ORGANIZATION — List apartment immediately. 11 West 50th Circle 7200.

TWO rooms, kitchenette, bath, nicely furnished, for August, September or longer; state particulars. S 508 Times.

APARTMENT RENTING CO.—List apartment immediately. 170 West 72d. Endicott 1277.

WANTED—A large apartment, four master bedrooms, preferably east side. Circle 7222.

STUDIO wanted, furnished, Aug. 5, near Washington Square. N 324 Times.

Unfurnished.

6 ROOMS, location 34th to 59th, east of 8th Av. Ditz & Smith, Inc., 5 Columbus Circle. Columbus 3648.

SEND me your list of vacancies. Joseph Rauschkolb, 46 West 46th Street.

FIVE light rooms; west side; prefer ground floor; $60. A 229 Times.

MOVING, TRUCKING, STORAGE.

AMERICAN STORAGE CO., 247 West 69th—Storage, furniture, also moving, at lowest rates in city. Telephone Endicott 2157.

FURNISHED ROOMS.

East Side.

22D, 152 EAST—Cool, front room; elevator apartment; Gramercy section; $800. William.

27TH-MADISON AV. (Hotel Madison)—Summer rates, beautiful outside rooms with private bath, $14 weekly, rooms with running water, $10.50 for one or two people, daily, $1.50 up. Madison Square 1784.

29TH, 20 EAST (MARTHA WASHINGTON),
500 ROOMS. FIREPROOF. WOMAN'S HOTEL—ROOMS WITH RUNNING WATER, $14 TO $18 WEEKLY FOR ONE PERSON; $17.50 TO $21 WEEKLY FOR TWO. ROOMS WITH PRIVATE BATH, $21 WEEKLY FOR ONE; $24.50 AND UP WEEKLY FOR TWO.

30TH ST. (Lexington Av.), Hotel Rutledge—Women exclusively; newly decorated room, private bath, from $15 weekly; also room, use of bath, $12 weekly; restaurant conveniences; big reduction for two persons.

38TH ST., 15 EAST—Two studios, August-September. Tel. Van. 1966, Tuesday.

39TH, 29 EAST.
Unusually attractive rooms; desirable location; reasonable.

39TH. 114 EAST (Murray Hill)—Beautiful large room with bath; single room.

49TH ST., 51 EAST (Hotel New Weston)—Attractive outside single rooms with running water (convenient to bath); special Summer rates. Plaza 0590.

58TH (Park Av.)—Large, airy room, next bath; Summer rates; meals optional. Phone Plaza 8064.

59TH AND 5TH AV. (HOTEL NETHERLAND)—LIGHT, AIRY ROOMS, WITH RUNNING WATER, ON BACHELOR FLOORS; SHOWER AND TUB BATH ON FLOOR. $15 WEEKLY.

59TH AND 5TH AV. (HOTEL NETHERLAND) — LARGE, QUIET, DOUBLE ROOMS AND BATHS, $35 PER WEEK.

60TH. 16 EAST—Room, adjoining bath, $35 monthly. San Jacinto Hotel.

60TH ST., 230 EAST—Large back parlor; private house; 1-2; conveniences; references.

63D ST. (at Madison Av.)—Hotel Ashton—Newly decorated, furnished rooms with use of bath, $12 weekly up; rooms with private bath, $13 weekly up; buses, surface cars, subway; full hotel service; restaurant.

63D. 20 EAST—Double room, single room; every convenience; high-class; moderate.

LEXINGTON AV., 230 (86th)—Large, beautiful front, running water; $15; private house.

LEXINGTON AV., 324 (38th)—Large, attractive suite; also large double; references.

LEXINGTON AV., 544 (49th)—Large front and basement rooms, adjoining bath; also single.

MADISON AV., 180—Attractive single, double rooms; running water; private baths; $10 up.

PARK AV., near 38th—Private house, large, airy front room, private bath; excellent for one or two business women; also one small outside room, semi-private bath; references; Summer rates. Cathedral 7695.

FURNISHED ROOMS.

East Side.

"ALLERTON HOUSE,"
Club residence for men, conveniently located, affording every comfort of home, with surroundings and service of the select club rates $10 to $20 a week for approved residents only.
45 EAST 55TH ST. 143 EAST 39TH ST.
22 EAST 29TH ST. 302 WEST 12D ST.

'HOTEL BELMORE,'
25TH ST. AND LEXINGTON AV.
VERY ATTRACTIVE SINGLE, $8 UP; WITH BATH, $12 UP. DOUBLE, $12 UP; WITH BATH, $16 UP; SUMMER RATES.

West Side.

6TH AV., 785—Large room, suitable for two; all conveniences. Bryant 8692.

7TH, 2,107—Attractive, clean room, one or two, private family; reasonable. Schulle.

11TH, 35 WEST—Rooms, suitable 1 or 2, private bath, select house.

11TH, 237 WEST—Dainty, cool, single; reasonable; garden view. Henry, after 5:30.

12TH, 38 WEST—Double room; all improvements; also small room.

20TH, 440 WEST—Double, single, light housekeeping; also two basement rooms.

21ST ST., 42 WEST (WOLCOTT HOTEL)—ROOMS WITH RUNNING WATER, $15 WEEKLY; LARGE OUTSIDE DOUBLE ROOMS, TWIN BEDS, RUNNING WATER, $24 WEEKLY FOR TWO. SINGLE ROOMS WITH BATH, $21 WEEKLY UP.

35TH ST., 42 WEST.
HOTEL GREGORIAN.
Large, cool rooms with private bath; single, $3 daily; double, $4 day up; every room an outside room.

43D ST., 255 WEST.
HOTEL TIMES SQUARE (just off B'way).
SEPARATE FLOORS FOR WOMEN.
NEW 1,000-ROOM HOTEL.
Rooms with running water for one person, $2; for two, $3; with private bath, $3 for one; $4 for two. No higher rates.
SPECIAL WEEKLY RATES.
TELEPHONE IN EVERY ROOM.
TELEPHONE LACKAWANNA 6900.

43D ST. 127 WEST (HOTEL WOODSTOCK)—COMFORTABLE ROOMS WITH RUNNING WATER, ON BACHELOR FLOOR; BATHS ON SAME FLOOR. $7 UP.

47TH ST., 106 WEST—RALEIGH HALL, A RESIDENCE FOR MEN.
Attractively furnished rooms, with, without private bath or shower; club advantages and accommodations with hotel service.
RATES FROM $10 WEEKLY.

47TH ST., 35 WEST—One, two rooms, bath, kitchenette; furnished, or unfurnished.

50TH. 14 WEST—Attractive large room, private bath; also small room; gentleman; reference.

50TH. 81 WEST—Large front for two; private; running water. Circle 0081.

54TH ST. AND BROADWAY (HOTEL CUMBERLAND)—MODERN, FIREPROOF. ROOMS WITH RUNNING WATER, $17.50 WEEKLY SINGLE, $21 WEEKLY DOUBLE.

55TH, 103 WEST (Apt. 1)—Attractive, large room; running water; next bath; references.

55TH—Attractive, homelike, comfortable room, conveniences; piano; private family; references. Plaza 3101.

55TH (NORTHEAST CORNER BROADWAY, (HOTEL SIDNEY)—ALL MODERN IMPROVEMENTS, HANDSOMELY FURNISHED; $2 PER DAY UP; SPECIAL WEEKLY RATES.

56TH. 23 WEST—Real home with secretary for business woman; use living room, kitchenette; $7 weekly. Circle 6496.

70TH ST., 200 WEST.
HOTEL GEORGIA, FACING BROADWAY.
ROOMS; $10 WEEKLY.

70TH (2,025 Broadway, Apt. 5B)—Airy front room, immaculate, refinement. Endicott 9305.

70TH. 135 WEST—Attractive large, cool rooms, private baths, $14 up.

70TH. 229 WEST—Large room, private bath; excellent for two gentlemen.

70TH. 257 WEST—Large room, front, newly furnished, suitable 3; $18. Mattus.

70TH. 28 WEST—Large room, private bath, shower; also medium size room.

71ST—Well furnished room, running water, adjacent to bath; gentleman; references required; no other roomers. Owner, Endicott 4126.

71ST. 351 WEST—Nicely furnished rooms, private bath; also single; river view.

72D (Riverside)—Gentlemen desiring unusually attractive room. Phone Endicott 5045 for appointment.

72D. 28 WEST—Two front rooms, baths; beautiful outlook; Summer rates; service.

72D. 216 WEST—Large rooms, private bath, shower; single rooms, business people.

73D (West End Av., 290, overlooking the Hudson)—Large, sunny twin beds, baths also single, $18, $12, $7.

73D. 136 WEST—Front basement, furnished, private bath; reasonable.

73D. 283 WEST—Attractive large room, private bath, kitchenette, electricity, phone.

73D. 706 WEST—Large rooms, private and connecting baths, for two.

73D. 21 WEST—Beautifully furnished double room; bath; electricity. Endicott 3287.

74TH. 25 WEST—Elegantly furnished single and large rooms; private bath; apartments.

75TH. WEST—SUPERIOR LARGE ROOM, HIGH-CLASS APARTMENT HOUSE, NO OTHER ROOMERS. PHONE ENDICOTT 0140.

75TH. 116 WEST (Columbus, Amsterdam)—Large, cool rooms, bath; $8, $10.

75TH. 327 WEST—Charming room, running water, with, without bath; Summer rates.

75TH. 112 WEST—2 rooms, bath and toilet; $65 month; single, $6.

76TH. 319 WEST—Exceptional attractive room; unusual private house, gentlemen; references required.

76TH. 305 WEST—Attractive, large, cool front room, running water; Summer rates.

76TH. 153 WEST—Large, small rooms, newly decorated; business people; table guests.

76TH. 251 WEST—Large room, 2d floor, private bath, twin beds, electricity.

76TH. 237 WEST—Front parlor, private bath; two gentlemen, $14; single, $7.

76TH. 44 WEST—Large rooms, with; without private baths; twin beds. Owner.

76TH. 48 WEST—Large or single rooms, private baths, electricity; French family.

76TH. 136 WEST—Beautiful newly furnished rooms, all apartments business people.

78TH. 256 WEST—Large room, private bath; also single; running water.

78TH. 208 WEST—Front suite, suitable 2-3; reasonable. Schuyler 2025, Johnson.

78TH. 200 WEST.
Large rooms, bath, private house; $10.

79TH. 122 WEST—Large single, double rooms, private bath, kitchenette; Summer prices.

81ST ST. AND COLUMBUS AV. (HOTEL ENDICOTT)—ROOMS FROM $2 PER DAY OR $10.50 PER WEEK; ROOMS WITH BATH FROM $2.50 PER DAY OR $15 WEEKLY FOR ONE; $3.50 PER DAY OR $18 WEEKLY FOR TWO.

81ST. 151 WEST—Beautifully furnished room, private bath, kitchenettes; exceptional environment; electricity.

81ST (439 Columbus Av.)—Opposite park; large cool room, very quiet; $10.

82D ST., WEST—Studio, also small room; young ladies only. Schuyler 1136.

82D. 157 WEST—Nicely furnished rooms; every convenience; also small rooms.

84TH. 328 WEST—Beautiful, newly furnished, large, small front rooms; all conveniences.

84TH. 12 WEST—Large front room, kitchenette, electricity, telephone, electric fan; $12.50.

84TH. 102 WEST—Large room, running water, single; $6. Schuyler 8812. Warner.

84TH. 158 WEST—Pleasant outside room, suitable 2; single, $6; gentlemen. Devlin.

84TH. 330 WEST—Large, outside double room, private family. Endicott 9386.

85TH. 349 WEST—Double, with running water; small, next to bath. Schuyler 5846.

85TH. 353 WEST (4W)—Large room, twin beds, running water; bath.

86TH (Broadway)—Beautiful large room, private bath, kitchen privilege; high-class elevator apartment, Endicott 2067, 9 to 5.

86TH. 21 WEST—Attractive rooms, bath; electricity, phone; $10 to $18 weekly.

86TH. 132 WEST—Nicely furnished rooms with twin beds, baths; maid service.

87TH ST., 165 WEST—Beautiful newly furnished large front room, suitable for one or two gents. Main 22.

FURNISHED ROOMS.

West Side.

87TH. 345 WEST—Nice large rooms, twin beds; private bath; other rooms.

88TH, 25 WEST (Near Park)—Delightful location; attractive rooms; $7, $10, $15.

90TH. 302 WEST—Beautiful room, private house, private family; gentleman. Schuyler 8811.

92D. 61 WEST—Beautiful room, twin beds, private bath, electricity; also smaller.

93D (2,401 Broadway)—Large, light room; lavatory, shower, breakfast; kitchen

Closing Hours for Advertisements

Sunday Edition

WEDNESDAY, 5 P. M.—Display, Situations Wanted, Automotive, Amusements, Resorts, Travel, Real Estate, Business Opportunities, Auction and Financial Notices.

TODAY, THURSDAY, MIDNIGHT—Display Advertisements and Want Notices with out classifications, excepting as mentioned below.

TOMORROW, FRIDAY, 5 P. M.—Official Notices.

TOMORROW, FRIDAY, 8 P. M.—Undertaking, electrical notices.

SATURDAY, 1 P. M.—Undesigned classified, subject to omission.

Daily Edition

Advertisements for daily edition must be received before 4 P. M. on day preceding publication.

Classified Advertising Rates

Minimum space 4 lines. Agate line of 6 words

Situations Wanted ..... $.50
Furnished Rooms, Homes Wanted ..... .50
Boarders, Board Wanted ..... .50
Help Wanted ..... .50
Lost and Found ..... .50
Real Estate Wanted ..... .50
Apartments to Let and Wanted ..... .50
Country Board ..... .50
Automobiles ..... .50
Agents Wanted ..... .50
Mortgage Loans ..... .50
Musical Advertising ..... .50
Business Opportunities $1.00

For Want Ads, Offerings to Buyers 1.50
Stock Exchange (Subways) 1.50

Lost and Found, Deaths, Marriages and Births accepted until midnight.

Errors, credited by delivering advertisement in advance of closing time.

Reward of $100 offered by The New York Times for information leading to arrest and conviction of any one obtaining money by means of misleading or fraudulent advertisement in The Times.

Telephone LAckawanna 1000.

SITUATIONS WANTED—Male.

COLLEGE graduate, 22 years, exceptional knowledge English, French, biology, year's office experience, desires any position with reliable firm. Joseph Greenberger, 2,765 Bryce Av., City.

GRADUATED Italian young man is looking for position; disposed to go anywhere, also as chauffeur; honest; moderate pretensions; references. S. Stancanelli, 303 East 110th St.

EX-SERVICE man, 26, wishes position; willing worker; honest and reliable; willing to start at $22. A 245 Times.

Employment Agencies.

JAPANESE AGENCY—Reliable cooks, butlers, chauffeurs, couples. 109 West 46th. Bryant 7787.

FEMALE HELP WANTED.

ARTIST to design youthful frocks of better grade; only those having studio experience need apply. Room 704, 320 5th Av.

ASSISTANT bookkeeper, typist and comptometer operator, textile concern; state experience and salary. Box 404, 2501 World Tower Bldg.

ASSISTANT bookkeeper-stenographer, experience; write full particulars. W 770 Times Downtown.

BILL CLERK, must be efficient and experienced; permanent position; good salary. Continental Paper & Bag Mills Corp., 1 Dominick St., N. Y.; 4 blocks north of Canal and Varick Sts.

BILL CLERK, Elliott-Fisher operator, experienced; permanent; answer in detail, stating salary expected. W 764 Times Downtown.

BILLING department of prominent organization requires experienced supervisor with initiative; must command respect and produce results; salary $25; state age and religion. W 2 Times.

BOOKKEEPER-STENOGRAPHER;

Only thoroughly experienced need apply. Large lace house, Lindenbaum, 48 Walker St.

BOOKKEEPER, young lady to take full charge if required; must have several years' experience and some college education, not over 28 years old and of neat appearance; Christian firm. The Chapman Co., 229 5th Av.

BOOKKEEPER, THOROUGHLY EXPERIENCED, FOR MANUFACTURING BUSINESS; STATE FULL PARTICULARS, SALARY WANTED. T 330 TIMES.

BOOKKEEPER, stenographer, young lady, to take care of office and do general office work. Manhattan Narrow Fabrics, 100 Prince St.

BOOKKEEPER-STENOGRAPHER, manager all-around, experienced, books, billing; wholesale jewelry office; $25; advancement. E 841 Times Downtown.

BOOKKEEPER, experienced in large cloak and suit house. Call at 9:00 at 370 7th Av., Room 209.

BOOKKEEPER, must be experienced; state references. W 760 Times Downtown.

BURROUGHS BOOKKEEPING machine operator; speed and knowledge of bookkeeping essential. Write fully, stating experience and salary. S 588 Times.

CANDY SALESGIRLS.

TALL, REFINED, AMBITIOUS; GOOD SALARY; COMMISSION; NO SUNDAY; ADVANCEMENT FOR GIRLS SELLING ABILITY.

SCHRAFFT'S, 56 WEST 23D ST.

CASHIER, with some knowledge of bookkeeping, for 9th Av. haberdasher; give references and salary expected. T 326 Times.

CLEANER, experienced; $30 and meals; no Sunday work. Apply Motel Van Rensselaer, 17 East 11th.

COMPTOMETER OPERATOR; rapid and accurate, with experience in auditing sales checks wanted by large women's specialty shop. Apply by letter, stating salary wanted. Box 401, 228 West 42d.

COOK, good, general housework, for small apartment; city references. Call Thursday or Friday, between 9 and 11 A. M. or 5 and 6 P. M., at 139 East 66th. Apt. 4, North.

DICTAPHONE OPERATORS.

R. H. MACY & CO., INC., REQUIRE SEVERAL DICTAPHONE OPERATORS. APPLY ANY TIME DURING THE DAY AT EMPLOYMENT OFFICE, 3D FLOOR, 34TH ST. ENTRANCE, NEW WEST BUILDING.

GIRL—Good position for bright, intelligent girl with knowledge of bookkeeping. Electric Storage Battery, 64th St. and West End Av.

GIRL, refined, neat; dental assistant; one speaking Spanish preferred. Apply between 9 and 12. Dr. Debrot, 149 West 72d.

HOME WORKERS, pearl necklaces. 253 W. 46th St., Mrs. Seror.

HOUSEKEEPER, white, not over 40; good home; call Hillcrest 5418.

HOUSEWORKER, general, in apartment, white, sleep out; no one apply unless experienced, high-class cook. Call after 10, Mrs. M. I. Sommers, 62 Riverside Drive.

HOUSEWORKER, good cook, for family 2 adults, 1 child and nurse; chantry; small washing; $70 to start. Phone between 10 and 12, Adams, Madison Square 5296.

HOUSEWORKER, competent person; must understand cooking; small family. 22 Abingdon Road, Kew Gardens. Telephone Virginia 9008.

LEDGER CLERK with at least three years experience; must be quick and accurate, good penman; steady position. Apply C. Ludwig Baumann & Co., 1,440 Broadway, Brooklyn.

MILLINERY SALESWOMAN, who can also model hats, experienced, with high-class wholesale house.

D. M. THUPE,
10 EAST 39TH ST.

MODELS.

SAMPLE FIGURES.

REGULARS—16.

Long season; good salary; pleasant surroundings; experience or dresses necessary. Ask for Miss Wilkerson.

BELLEFAIR DRESS CO.,
1,325 BROADWAY, 30TH ST.

MODELS, SIZE 16.

TALL, ATTRACTIVE; DRESS HOUSE; PERMANENT POSITION; GOOD SALARY.

SCHOELLER & ZUGENELLER,
119 WEST 25TH ST.

MODELS, SIZE 16.

FOR SUITS AND COATS; MUST BE ATTRACTIVE; SALARY $40.

HARRY DESMONDE,
230 WEST 39TH.

MODELS, SIZE 16.

HIGH-CLASS DRESS HOUSE; 2ND FLOOR WORK; STEADY POSITION.

LOUIS GRAUER,
145 WEST 36TH.

FEMALE HELP WANTED.

MODEL.

A REFINED YOUNG LADY FOR SHOWROOM; SIZE 38.

REVILLON FRERES,
670 5TH AV.

MODELS.

TALL, ATTRACTIVE, SIZE 16.

GLASSER & WEINSTEIN,
38 WEST 32D.

MODELS, STOUT.
Size 41 and 42½ bust.
TO TRY ON COATS.
MUST BE EXPERIENCED.
HAILE, BAER & BROWN,
1,323 BROADWAY.

MODELS, SIZE 16.
FOR DRESSES.
LONG SEASON; GOOD SALARY.
SIEGEL LEVY,
205 West 39th St.

MODEL, SIZE 16.
ATTRACTIVE GIRL
TO TRY ON DRESSES AND WAIT ON TRADE.
STEADY POSITION.
MONROE FROEHLICH, INC.,
36 EAST 31ST ST.

MODELS, SIZE 16,
FOR DRESSES; LONG SEASON; GOOD SALARY.
MAJESTIC COSTUME,
205 WEST 39TH.

MODELS, SIZE 16,
attractive young women; large coat house; long season; excellent pay.
BERNSTEIN & MEYERS,
2 WEST 33D ST.

MODELS, SIZE 16.
Stylish, smart, thoroughly experienced, misses' coats and suits; good position.
LOUIS GOLDSTEIN CO.,
38 EAST 29TH ST.

MODELS, SIZE 16.
Experienced for coats and dresses.
BETTY WALL DRESSMAKERS,
242 WEST 36TH ST.

MODELS, SIZE 16, ATTRACTIVE, FOR DRESSES; EXCELLENT OPPORTUNITY; STEADY POSITION. WM. M. POSNER, 246 WEST 38TH ST.

MODELS for coats, sizes 16 and 36, attractive, experienced; long season; good pay. Apply all week, I. Kaminsky, 1,370 Broadway.

MODEL, size 16, experienced; wholesale dress house. J. A. Becker, 500 7th Av.

NURSES, undergraduates, for day and night duty, for Brownsville and East New York Hospital, Rockaway Parkway and Av. A, Brooklyn.

NURSE, undergraduate, for day duty in hospital; good salary; excellent living conditions. Apply 4724 Park Av.

NURSE, graduate, registered, for supervisor of nurses. Apply at once, Rockaway Beach Hospital.

NURSES, graduates and undergraduates. Apply at once, Rockaway Beach Hospitals.

NURSES—New York registered, general and charge duty. Supt. Nurses, Jefferson 3400.

PUPIL NURSES, Jewett Training School, registered, attractive home surroundings; Manhattan now forming. Superintendent of Nurses, Rushwick Hospital, Brooklyn.

SALESLADIES, cloak, experienced, for Thursday and Friday special sales at Zicker's Special Ladies' Shop, 450 5th Av., 2d floor.

SALESLADIES, Thursday and Friday, for Vickers's big sale of ladies' exclusive outergarments. Vickers, 450 5th Av.

SALESWOMAN, House to house to sell imported articles (Japanese parasols); salary and commission. Room 210, 246 5th Av.

SALES promotion work for highly educated and capable business woman; thorough training American educator service; salary and bonus. Call 2-4, Suite 1006, 565 5th Av.

SALESWOMAN.
SHOE DEPARTMENT.
Capable woman with experience will find this an excellent opportunity to locate with a reliable house.
THOMAS ROGERS & SONS,
Fordham Road and Park Av.

SECRETARY-STENOGRAPHER, well-educated, refined, keen personality for responsible position in high-class organization; must be quick, accurate, intelligent and capable correspondent; interesting work in congenial surroundings; splendid advancement; give full details of experience, references, religion, salary, &c. T 393 Times.

SECRETARY-STENOGRAPHER, competent, wanted by Vice President Wall St. bank; must be thoroughly experienced. E 851 Times Downtown.

SHOWROOM ASSISTANT.
Wholesale millinery establishment; experience desirable but not essential. I. Lichtenstein, Inc., 785 5th Av., between 59th and 60th Sts.

SKETCHER.

A wholesale dress house requires the services of an artist possessing an unusually graceful and easy style of sketching figures in dresses for new special line reproduction; no beginners need apply; others call with samples Thursday between 12 and 2 o'clock, room advertising Dept., 6th floor, 205 West 39th.

STATISTICIAN wanted for a financial publishing house; preferably one who has had some experience in the statistical department of a bond house; must understand bond terms; write, stating age, experience, salary desired, &c. Y 2045 Times Annex.

STENOGRAPHER, living in Newark, N. J., or near vicinity, wanted in office in Newark of concern manufacturing high-grade line; hours 8:30 to 5 o'clock; must be thoroughly efficient, good penman and furnish best of references; pleasant office lighted by daylight. Address in own handwriting. Efficient Steno, 810 Broad St., Newark, N. J.

STENOGRAPHER, experienced, permanent position; prefer stenotype operator; office light and well ventilated; give religion, phone number and lowest salary considered with advance when you have demonstrated your ability. E 848 Times Downtown.

STENOGRAPHER AND TYPIST by Christian firm; must be experienced, quick and efficient; salary to start $22, with excellent opportunity for girl with proper qualifications and desire to advance herself. Call 9 to 12 A. M., Austin-Brandmeier Corp., 363 Broadway.

STENOGRAPHER.

Large downtown corporation has opening for experienced stenographer; high school education necessary; opportunity for advancement. Apply American Telephone & Telegraph Co., Room 815, 180 Broadway.

STENOGRAPHER and office worker, young lady, capable to take charge of details; salary wanted and experience, references. Address 18-19 Bronx Produce House, New York City.

STENOGRAPHER, experienced, pleasing personality, for office high class adults, Connecticut; camp for balance of Summer. Apply immediately, 10 to 11 A. M., Cortlandt 7575; evenings, Applegate 5516.

STENOGRAPHER, substitute for two weeks; must be competent on secretarial work; best pay. Shore Instrument and Manufacturing Company, 74 Wyck Av. and Canal St., near Main Station, Jamaica, L. I.

STENOGRAPHER, neat, accurate, for automobile accessory firm, Columbus Circle; state age, salary, religion; beginner considered. $30. 330 Times.

STENOGRAPHER and small switchboard operator in real estate office, near 86th St. and Broadway; salary $25 weekly. R. H., 90 Vesant.

STENOGRAPHER-BOOKKEEPER—Must be experienced; write only; do not call; state experience and salary. Comfort Shirt Co., 346 Broadway.

STENOGRAPHER, WITH SOME KNOWLEDGE OF BOOKKEEPING; STATE FULL PARTICULARS; SALARY WANTED, &c. T 391 TIMES.

STENOGRAPHER, must be well experienced and understand bookkeeping. Eastern Glass Co., 12th Av., cor. 123d St., block west of Broadway.

STENOGRAPHER and typist; Christian firm; permanent position; experience only; salary $18-$20. Julius Schmid, 423 West 55th St.

STENOGRAPHER wanted, one with general office experience; answer by mail only. Hamilton-Nolan Lumber Co., 102 Bayard St., Brooklyn.

STENOGRAPHER, experienced, give religion, experience, wages expected; Hardware, O. 732 Times Downtown.

STENOGRAPHER, real estate experience preferred; Columbus typewriter, Rainier, 847 Broadway.

STENOGRAPHER, excellent opportunity for industrious girl in theatrical office; write, stating everything. E 2055 Times.

STENOGRAPHER—Knowledge of bookkeeping; references; salary $15 start. Standard Hair Goods Co., 37 Union Square.

STENOGRAPHER, experienced, conscientious worker; salary to start $20; advancement assured. S 592 Times.

STENOGRAPHER, comptometer operator, textile concern; state experience and salary. Box 405, 2,501 World Tower Bldg.

STENOGRAPHER, JUNIOR OFFICE ASSISTANT; EXPERIENCED; BOX 201, REALTY SERVICE, 15 EAST 40TH.

STENOGRAPHER, experienced, splendid opening; $18. Periodical Publishers' Service Bureau, 311 East 134th.

STENOGRAPHER, immediately; must be French experienced, efficient; $20-$25. Stuyvesant 4208.

STENOGRAPHER, experienced, technical; salary $25. Cohen & Hill, 103 W. 43d.

STENOGRAPHER. Call Savoy Holding Corporation, 391 Fulton St., Brooklyn.

SWITCHBOARD (plug) operator; in written application mention what other office work you can do and salary expected. A. Simonson, 54 West 57th St.

SWITCHBOARD (telephone operator, experienced, to assist office work; 191 Flatbush Av., Brooklyn.

TELEPHONE OPERATOR, courteous, efficient, punctual; state salary; references. B 1196 Times Harlem.

TYPIST and ledger clerk, in office large manufacturing concern; apply at once, in own handwriting, stating age, references, salary desired. 52 N. Y. Times Brooklyn Branch.

TYPIST with knowledge stenography; must be capable setting up and typing large statements; state age, nationality, religion; salary $100 monthly to start. 41 Times, 165 Broadway.

TYPIST on Remington, Wahl or Underwood billing machine; splendid opportunity to right party; salary $20; state age and qualifications. T 1101 Times Harlem.

TYPIST, young lady, 20 to 25 years of age, rapid and accurate in copying lists, general office assistant; salary $18 to $20; state religion. A 217 Times.

TYPIST, for private residence, generally useful; $10 and board. Call 9-11 A. M. or after 8 P. M. Polachek, 5 West 63d.

TYPIST, preferably widow, to run office alone; must be intelligent and capable.
PHONE OHICKERING 7773.

TYPIST, piece work; literary manuscript; state terms and experience. A 226 Times.

WOMAN, 25-50, order department well established publishing house (no clerical work); substantial remuneration; salary bonus; give telephone. T. X., Box 79, Grand Central Post Office.

WOMAN, experienced for mending hotel linen, assisting salad making. Apply Plaza Hotel, Asbury Park, N. J.

WOMEN who can sell books, or women who wish to learn; now paying and best children's set on the market; liberal commission; salary and expenses while training. Apply any time, the University Society, 44 East 23d St., New York City.

YOUNG LADY

about 25 with knowledge of stenography, also general clerical work; one with some executive ability, $25 to start with chance for advancement; give details. S 599 Times.

YOUNG LADY with practical telegraphic and stenographic experience, whose services are immediately available; only those thoroughly experienced need apply; give telephone number if can be reached by phone. W 761 Times Downtown.

YOUNG LADY for clerical work; must be able to answer own correspondence otherwise don't apply; $16 to start with advancement; permanent position for intelligent girl; experienced. V 862 Times Downtown.

YOUNG LADY, good personality, leasing department real estate firm; opportunity right party; salary, commission. Endicott 6300 until noon.

YOUNG LADY, refined, to act as reception clerk in ladies' ready-to-wear shop; no experience necessary. Lambert, 19 West 45d St.

YOUNG LADY for instalment furniture house, thoroughly experienced in clerical work; salary $25; reference. 59 N. Y. Times Brooklyn Branch.

YOUNG LADY, TAKE CHARGE OFFICE; FULL KNOWLEDGE BOOKKEEPING; STATE QUALIFICATIONS. S 559 TIMES.

YOUNG WOMAN, 20 to 25, fully experienced on sample cards, to take charge of sample department; wonderful opportunity with large well-known silk house; only those with experience need apply; reference required; state salary, age and religion. S 576 Times.

YOUNG WOMAN as companion to elderly lady recovering from illness, for balance Summer, Massachusetts coast; qualifications necessary: education, cultivation, pleasing personality, tact. C 734 Times Downtown.

HEAD OF STOCK, STATIONERY.

GIMBEL BROTHERS, INC.,
33D AND BROADWAY,
REQUIRES THE SERVICES OF AN EXPERIENCED HEAD OF STOCK FOR STATIONERY; EXCELLENT OPPORTUNITY.
APPLY IN PERSON BETWEEN 9 A. M. AND 5:00 P. M. OR WRITE EMPLOYMENT OFFICE.

TWO AMBITIOUS WOMEN

wanted to place our "LIFE INCOME BONDS"; assets $56,000,000; operating under State Government; splendid opportunity; commission, advances or salary upon qualification. Call Miss Malone, Suite 2050, Woolworth Building.

COLLEGE or law school students, preferably Bronx residents; field registrar; Summer work; experience not essential; salary or commission. Phone Worth 5770, for appointment.

Employment Agencies.

CONSOLIDATED AGENCIES.

VOCATIONAL-EMPLOYMENT PLACEMENT BUREAU,
165 Broadway, N. Y. C., 9
1,512 Bensson Building.

STENOGRAPHER. Well-known firm of attorneys. Legal experience.....$32.50
STENOGRAPHER. Beautiful; furnished office. Brokerage exp. preferred.....$30
STENO-SECTY. Age 23-28. Good appearance. Long hair. Very desirable.....$30
STENO. Credit dept. exp. $25-$30; typ. $30
STENO-SECTY. 42d St. Good hrs.....$25
STENO. High-grade Auto firm.....$25
STENO. Exclusive 5th Av. shop. Attractive appearance considered over exp.....$25
BOOKKEEPER. Furniture exp. preferred.....$30
ASSIST. BKPR. Brooklyn office.....$22
CASHIER-ASSIST. BKPR. Write exp. by hand, downtown.....$25
MANAGER for circulation dept. of a publishing house. Rapid advance.....$25
STENOGRAPHER AND TYPIST by Christian firm; must be experienced, quick and efficient; salary to start $22, with excellent opportunity for girl with proper qualifications and desire to advance herself.
MANAGER for department of a publishing house; $25 to start.....$25
TYPIST-Clk. Whsle. U. T.....$18
BOOKKEEPER-OFFICE (10).....$20-$22
TYPIST for billing. Brooklyn.....$22
TEMPORARY STENOS. (10).....$25-$30

We want at once stenographers, bookkeepers, assistants, typists, office clerks with experience and of good appearance.
NO REGISTRATION FEES CHARGED.
CONSOLIDATED AGENCIES.

HAMILTON EMPLOYMENT SERVICE.

Uptown Office.
CANADIAN PACIFIC BUILDING,
THREE FORTY-TWO MADISON AV.
AT 44TH ST.

Downtown Office.
HUDSON TERMINAL BUILDING,
FIFTY CHURCH STREET.

All positions listed at both offices.

BKKEEPR-STENO., U. T. Hotel; H. S. grad. pfd.; very good opening; lunch &.....$35
BKKEEPR: U. T.; competent; complete charge.....$30
STENOS.: Over 30 experienced capable workers; all lines, including brokerage and banking.....$20-30
INSURANCE CLERK; D. T., Fire Ins. exp. pfd.....$25
TYPIST: Statistical and tabulating experience.....$25
BILL CLERK: College grad.; majored in Economics.....$25

NO REGISTRATION CHARGE.

KEYES, FOUST and HEFFRON, Incorporated
EMPLOYMENT SPECIALISTS.
Room 1019. 168 Broadway. Cort. 5944

MISS JENE BRIMBLE

SECRETARY, downtown Real Estate, small private office, unusual Summer hours, young girl, little experience; $25-$30
SECRETARY to assistant to President, quiet private office, no office routine, own hours, prefer experience, would take beginner if H. S. grad. with personality and appearance to fit surroundings; beginner $23; experienced $29.
(6) TYPISTS, executive office, nicely located downtown concern, Summer hours, 9-4, excellent future.....$22-$25
FILE CLERK; (2), downtown advertising agency, varied and interesting work.$22-$25
COMPTOMETER OPER., must be experienced, small office.....$25

FREE REGISTRATION.

NO REGISTRATION FEE.

Bookkeeper-stenographer, $35 per week. Stenographer, sales experience, $20; stenographer, small, pleasant, uptown office, $25.

Alice Dana Colter,
A. D. Colter Employment Agency,
3 East 41st Street. Murray Hill 1138.

ASSOCIATED EMPLOYMENT BUREAU,
20 Broad St., Room 1214.
Bank and Brokerage Specialists.

Stenos., various.....$20-$30
Stenos., secretary, Wall St.....$25
Tel. opns. and typists, Wall St. exp.....$25
Boston ledger, Brooklyn bank.....$20-$30
Bronx branch opns.....$20
Comptometer opns.....$25-$28
Mont Hopkins opr.....$1.50
Jr. 2nd. opns typing.....$18

FEMALE HELP WANTED.

Employment Agencies.

AMERICAN VOCATIONAL EXCHANGE,
1 EAST 42 STREET—170 BROADWAY.
REFINED Americans, under 25 years, with experience, or outlined, for high-grade, permanent openings:
BOOKKEEPER, Bronx resident, for production dept. of Motion Picture Co., $30.
BOOKKEEPER, Publishing experience, $30.
BOOKKEEPER - CORRESPONDENT, high type, personality, for Jeweler, $25; good advancement.
SECRETARIAL STENOGRAPHER, Bronx resident. College graduate, who has majored in Chemistry, $35.
STENOGRAPHER and General Office Assistant for Carpet Co., $25-$30.
DEMONSTRATOR, for Electric appliances, $25.
NUMEROUS Stenographic openings in small offices—a few secretarial, $25-$30.
2 BANK CLERKS, $900-$1,080 (lunches).
TEMPORARY STENOGRAPHERS, $35; CLERKS, $75 month.

ELSIE DIEHL AGENCY, INC.,
1 BEEKMAN ST. OPP. CITY HALL.
STENO-CORRES., knowl. bkpg., d'town..$30
STENO., 14th St. X-ray specialties.....$30
STENO., film corp., west side; good opp.....$25
STENO., vicinity 42d st. and 1st Av.....$25
STENO., corres., photographic, 42d st.....$25
STENO., good opp. R. R., downtown.....$25
STENOS., several, 1-3 yrs. exp.....$20-$22
BKPR., competent, good looking.....$22
BKPR., cooks, suits; tail; nice lo.....$20
BKPR., chemicals, west side.....$22
BKPR.-STENO., age 20, Bronx.....$25
BKPR.-STENO., confectionery, good opp.....$18
BKPR.-TYPIST, cloak, suit co., age 25.....$30
BKPR.-TYPIST, good penman, d'town.$20-$30
ASST. BKPR.-STENO., cloak mfg. exp.....$22
ASST. BKPR.-STENO., publishing.....$25
TYPIST-CASHIER; hrs. 1-10 P. M., two meals.....$12
TYPIST-KNOW STENO., Monitor board.....$18
UNDERWOOD BILLER, Brooklyn.....$20
TEMPORARY STENOGRAPHERS.....$20-$35

UNIVERSITY EMPLOYMENT BUR., INC.,
70 WALL STREET.
Graphic chart clerk, $25; secretary, brokerage, $35; law, $35; stenographers (FIFTY), positions uptown-downtown, $20-$30; temporary-permanent; college graduates, $22; file clerks, typist, $20; comptometer, $25; typists, fifty positions, $18-$25; Burroughs statement, $30-$25; Elliott Fisher bookkeeper, insurance, $25.

YOUR CALL!
MS. typist, $25; Elliott-Fisher biller, $25; full charge bookkeeper, $30; adv. checker, agcy. exp., $30; comptometer, exp., $90 month; typist or steno., good at figures, $30-$35; foreign exchange clerk, $25; ledger clerks, $20-$22; splendid typist and steno. openings, $18-$20; temporary and permanent. Personnel Placement, 17 West 42.

BROWN EXCHANGE, 7 WEST 42D ST.
SECY., uptown financial inst.....$35
STENOS., all lines, many openings.....$20-$30
TYPISTS, perm.; temp.....$25-$18
ELLIOTT-FISHER BILLER.....$25
COMPTOMETER, all operations.....$25
COLLEGE girls, exp. and beginners.....$25-$20
GIRL, general office.....$18
CLERK, file, downtown.....$23

BROADWAY EMPLOYMENT AGENCY,
174 Broadway. Entrance 1 Maiden Lane.
Stenos; banks, insurance; commercial.$30-$30
Typists, temporary and permanent...$15-$25
Bookkeeper and ledger clerk.....$18-$25
Clerk, foreign exchange.....$25
Clerk, college, knowledge drafting.....$25
Dictaphone Oprs. (20); good openings.....$25
Comptometer, Burroughs, Ellis oprs.$20-$25

HEAD OF STOCK, STATIONERY.
GIMBEL BROTHERS, INC.,
33D AND BROADWAY,
REQUIRES THE SERVICES OF AN EXPERIENCED HEAD OF STOCK FOR STATIONERY; EXCELLENT OPPORTUNITY.
APPLY IN PERSON BETWEEN 9 A. M. AND 5:00 P. M. OR WRITE EMPLOYMENT OFFICE.

TWO AMBITIOUS WOMEN

wanted to place our "LIFE INCOME BONDS"; assets $56,000,000; operating under State Government; splendid opportunity; commission, advances or salary upon qualification. Call Miss Malone, Suite 2050, Woolworth Building.

COLLEGE or law school students, preferably Bronx residents; field registrar; Summer work; experience not essential; salary or commission. Phone Worth 5770, for appointment.

Employment Agencies.

CONSOLIDATED AGENCIES.

VOCATIONAL-EMPLOYMENT PLACEMENT BUREAU,
165 Broadway, N. Y. C., 9
1,512 Bensson Building.

STENOGRAPHER. Well-known firm of attorneys. Legal experience.....$32.50
STENOGRAPHER. Beautiful; furnished office. Brokerage exp. preferred.....$30
STENO-SECTY. Age 23-28. Good appearance. Long hair. Very desirable.....$30
STENO. Credit dept. exp. $25-$30; typ. $30
STENO-SECTY. 42d St. Good hrs.....$25
STENO. High-grade Auto firm.....$25
STENO. Exclusive 5th Av. shop. Attractive appearance considered over exp.....$25
BOOKKEEPER. Furniture exp. preferred.$30
ASSIST. BKPR. Brooklyn office.....$22
CASHIER-ASSIST. BKPR. Write exp. by hand, downtown.....$25
MANAGER for circulation dept. of a publishing house. Rapid advance.....$25
STENOGRAPHER AND TYPIST by Christian firm; must be experienced, quick and efficient; salary to start $22, with excellent opportunity for girl with proper qualifications and desire to advance herself.
MANAGER for department of a publishing house; $25 to start.....$25
TYPIST-Clk. Whsle. U. T.....$18
BOOKKEEPER-OFFICE (10).....$20-$22
TYPIST for billing. Brooklyn.....$22
TEMPORARY STENOS. (10).....$25-$30

We want at once stenographers, bookkeepers, assistants, typists, office clerks with experience and of good appearance.
NO REGISTRATION FEES CHARGED.
CONSOLIDATED AGENCIES.

HAMILTON EMPLOYMENT SERVICE.

Uptown Office.
CANADIAN PACIFIC BUILDING,
THREE FORTY-TWO MADISON AV.
AT 44TH ST.

Downtown Office.
HUDSON TERMINAL BUILDING,
FIFTY CHURCH STREET.

All positions listed at both offices.

BKKEEPR-STENO., U. T. Hotel; H. S. grad. pfd.; very good opening; lunch &.....$35
BKKEEPR: U. T.; competent; complete charge.....$30
STENOS.: Over 30 experienced capable workers; all lines, including brokerage and banking.....$20-30
INSURANCE CLERK; D. T., Fire Ins. exp. pfd.....$25
TYPIST: Statistical and tabulating experience.....$25
BILL CLERK: College grad.; majored in Economics.....$25

NO REGISTRATION CHARGE.

KEYES, FOUST and HEFFRON, Incorporated
EMPLOYMENT SPECIALISTS.
Room 1019. 168 Broadway. Cort. 5944

MISS JENE BRIMBLE

SECRETARY, downtown Real Estate, small private office, unusual Summer hours, young girl, little experience.....$25-$30
SECRETARY to assistant to President, quiet private office, no office routine, own hours, prefer experience, would take beginner if H. S. grad. with personality and appearance to fit surroundings; beginner $23; experienced $29.
(6) TYPISTS, executive office, nicely located downtown concern, Summer hours, 9-4, excellent future.....$22-$25
FILE CLERK; (2), downtown advertising agency, varied and interesting work.$22-$25
COMPTOMETER OPER., must be experienced, small office.....$25

FREE REGISTRATION.

FEMALE HELP WANTED.

Instruction.

LEARN CANDY MAKING.

Earn money at home; fascinating, profitable business; women's new field; complete course; resident, correspondence. The Candy Institute, Inc., 1,440 Broadway (Principal formerly with Page & Shaw). Send for booklet E-6, 60 West 50th St. Circle 6080.

HOTELS NEED TRAINED WOMEN—Nation-wide demand for bonded executives; past experience unnecessary; we train you by mail and put you in touch with big opportunities everywhere. Write at once for particulars. Lewis Hotel Training Schools, Desk 118, Washington, D. C.

SHORTHAND AND TYPEWRITING in ONE MONTH guaranteed; pupils over 17 by Prof. Miller, who was at Columbia Univ., 4 yrs. Open all year. Rooms fan cooled. MILLER INSTITUTE OF SHORTHAND, 1,465 Broadway at 42d St. Phone Bryant 7100.

BE A PRIVATE SECRETARY—Special rates for half-day or evening sessions between 6 and 7; courses one month to three months' duration; catalogue on request. Moon's Secretarial Schools, 69 East 125d St., New York, and 215 Livingston St., Brooklyn.

THE U. S. SECRETARIAL SCHOOL,
257 5th Av., at 44th St.
The oldest and predominantly the most successful school for high school graduates' secretarial positions. Write for Catalogue 10.

DON'T BE A "JOB-HUNTER."
We place you after three or four weeks' instruction. Day, evening and home courses. Call or write for catalogue.
NEW YORK SCHOOL OF FILING,
19 West 44th St.

FEMALE HELP WANTED.

Instruction.

IRIDOR SCHOOL
FOR PROFESSIONAL CANDY MAKING.
Special Summer courses; resident and correspondence. Booklet on request.
17 West 42d St. Phone Circle 9727.

LEARN BEAUTY CULTURE.
Our graduates are earning $50 weekly upward. Phone, write Hasse Academy of Hair and Beauty Culture, 30 East 46th St. Convenient terms arranged.

MALE HELP WANTED.

ACCOUNTANT, thoroughly experienced junior; must operate comptometer; with certified public accountants; state age, salary, qualifications. C 302 Times.

ADVERTISING and promotion man by well-established, progressive printing service corporation; energetic, capable of writing forceful copy; possessing sound creative ability. S 598 Times.

ADVERTISING SOLICITOR, experienced, wanted by a reputable advertising agency; must know how to get good business; big commission; a lifetime opportunity to the right man. V 891 Times Downtown.

ADVERTISING SOLICITORS, steady positions, commission basis. Out of town write for particulars, Room 8, 262 West 34th St.

ARCHITECTURAL DRAFTSMEN (3). First class, for high-grade architects' office in Albany; give full particulars of experience, salary &c. Box 406, 2501 World Tower Building.

ARTIST, high type man, with fair training; must be unusually good draftsman for high grade commercial advertising, booklets, folders, &c.; the man we want must have unusually good color sense; splendid opportunity for right man; unless you are a finished artist with thorough experience on commercial work, please do not answer this ad. Seventh floor, 818 West 39th.

BILL AND ENTRY CLERK, 18-20, for shipping department of wholesale fancy dry goods; must be neat penman and accurate at figures; state age and salary expected. E 843 Times Downtown.

BOOKKEEPER.

Experienced double entry bookkeeper who has some knowledge of secretarial work to work either part time or full time; when replying state age, experience, education and salary desired. S 564 Times.

BOOKKEEPER, experienced; splendid opportunities; knowledge of stenography essential; permanent position; opposite 23d St. ferry in New Jersey. Call 9 A. M., 1,182 Broadway, Room 1505.

BOOKKEEPER, high school graduate, age 16-21, wanted by large corporation; hours 9-4:30; good surroundings and advancement. Box 70, Station D.

BOOKKEEPER, experienced double-entry; responsible position. Call Thursday, 9 A. M., Room 607, 1,265 Broadway.

BOYS, 14 to 16 years, bright, energetic and of neat appearance, for large downtown law office; experience not necessary; boys looking for vacation jobs not wanted. V 864 Times Downtown.

BOY wanted in accounting department; advancement. New York Locomobile Company, 123d St. and Broadway.

BOY, 16-18, for export department wholesale silk house; state age and salary. S 586 Times.

BUYER AND MANAGER WANTED FOR CHINAWARE AND HOUSE FURNISHING DEPARTMENT IN EASTERN PENNSYLVANIA; A COMPETENT MAN WITH EXPERIENCE AND ABILITY ONLY NEED APPLY. ROOM 907, 1 NEW YORK AV., ATLANTIC CITY, N. J.

BUYER, housefurnishing, thoroughly experienced man, one who is capable of taking complete charge of buying and merchandising department need apply. Call between 5-6 evenings to see B. G. Cooperamith, care Ben F. Levis, 115 West 30th.

CHAUFFEURS WANTED.

One for gas car familiar with Long Island routes. Also one with electrical license.

Apply Personnel Office, 4th floor.

ARNOLD CONSTABLE & CO.,
5TH AV. AT 40TH ST.

CHAUFFEUR—Must have market experience, married, over 30 years of age; long hours; hard work. Apply 8 A. M., Manhattan Produce Co., 623 West 34th.

CLERK, shipping and stock clerk on jewelry novelties; excellent opportunities for advancement for ambitious young man. Hess & Goldsmith, 320 West 13th.

CONSTRUCTION SUPERINTENDENT, experienced handling house and building alterations; New York State references and previous salary. Y 2080 Times Annex.

CORRESPONDENT, with experience in sale of asphalt prepared roofing; office sales supervisory position in prospect for capable man. In reply state salary required. T 118 Times.

COUPLE wanted, small private family, Connecticut, entire work; wife, cook and housecworker; husband useful man to help in house and drive car; personal references required; wages $150. Apply Douglas Eskell, 67 Liberty St., New York City.

COUPLE, gardener, handy man; wife, general housework on farm; country cottage; $60 month. Turner, 41 East 29th.

CUT STONE DRAFTSMAN.

First Class Man Wanted.
Steady Work.

Apply to

SHEA & DONNELLY CO.,
24 Rand St.,
Boston, Mass.

DOLL REPAIRER wanted; must be experienced. William Ginsberg, 538 5th Av., Brooklyn.

DRAFTSMEN.

First-class structural steel detailers and checkers on mill and shop building work. Report to room 1279, 50 Church St., on Friday and Saturday, July 25 and 26.

DRAFTSMAN—Thoroughly experienced concrete designer, in reply give complete details. Y 863 Times Downtown.

FIELD REGISTRAR, Summer work; college or law school students, preferably Bronx residents; experience not essential; salary or commission. Call 291 Broadway, Room 1102.

FLOOR SUPERINTENDENT.

A LARGE NEW YORK DEPARTMENT STORE REQUIRES A THOROUGHLY EXPERIENCED AND EFFICIENT FLOOR SUPERINTENDENT OF NEAT APPEARANCE AND POSSESSING EXECUTIVE ABILITY.

THIS POSITION OFFERS AN EXCELLENT OPPORTUNITY. F 8, 275 TIMES.

FOREMAN wanted on pajamas and night shirts. L. Hirsch & Son, 47 Thames St., Brooklyn.

JANITOR for high-class club; splendid opport

MALE HELP WANTED.

Salesmen.

NEW YORK IMPORTER and converter of cotton piece goods and handkerchiefs, also New York importer of laces and embroideries, desire joint representative for Indiana, Illinois, Wisconsin and Iowa; commission basis; only men experienced in territory and line apply. S 560 Times.

MEN and women, young, of good intelligence and appearance, not afraid of hard work, for big money, selling only Anglo-Jewish youth magazine in country; attractive offer; 25 per cent. commission. Apply Young Judaean, 114 5th Av.

DISTRICT MANAGER by rated Chicago manufacturer, for Brooklyn office; new advertising specialty that sells to retailers on sight; cash bond required; give phone number. A 214 Times.

REAL ESTATE MAN, experienced, familiar with leasing business property; commission basis; old-established real estate concern. Write, stating qualifications, experience, &c., to S 572 Times.

Employment Agencies.

NATIONAL EMPLOYMENT EXCHANGE,
Hudson Terminal Building,
30 Church St.,
New York City.

JUNIOR EXECUTIVE AND TECHNICAL DEPARTMENTS.
$ALES-ENG.—Power plant equip.; $75 and exp. T-1
ARCH. DRAFTSMAN—$60-$75. T-2
$ALESMAN—Single; call on auto and furniture mfrs. in Mid. West; $50-$60 and exp. JX-1
EXPEDITER—Factory and traffic exp.; $45-$50. JX-2
CREDIT MAN—Traveling; $45 and exp. JX-3
STENO.-SEC'Y—Good future; agricultural association; $35. JX-4
$ALESMAN—Auto tire exp.; Westchester County; $50, commission and car. JX-5
$ALESMAN—Oil and gas; dr. acct. and com. JX-6

CLERICAL DEPARTMENT.
SEC'Y-STENOS.—All personality, appearance; good education; not over 25: (1) locate New Hampshire, $125, board and lodging; (1) L. I. City; $25-$30. 1C-1
STENOGRAPHERS—Experienced in cr. dept., $30; (1) railroad or mechine exper., $125; (4) thoroughly exp'd., A1 men, $30; (4) A1 personality, good education, some exp., $23-$25. 1C-2
SPANISH-ENG. STENO.—Export dept. of leading cotton house; $30. 1C-3
POLICY WRITER—Thoroughly exp'd. as such in fire line; typist; $25-$30, with advancement. 1C-4
FILE CLERK—Exp'd., thoroughly responsible; Brooklyn; $100-$125. 1C-5
STOCK RECORD CLERK—Age 21-24; Long Island City; $22-$25. 1C-6
BKKPR. (Asst.)—General exp., opport.; automobile underwriting house; $30 wk. 2C-1
STENOGRAPHERS (2)—Downtown and Bklyn. One, H. S. G. beginner, $18-$22. 2C-2
LABORATORY CLERK—Recent H. S. G.; good at math., physics or chemistry; Long Island City; $16-$22 wk. 2C-3
CLERKS (3)—Stock inventory (cards), $20; general clerk, Brooklyn, age 22 up, $22 wk.; stock clerk, Brooklyn, age 22-40, $20-$25 wk. 2C-4

The "NATIONAL," 7th floor.
80 Church St.,

AMERICAN EMPLOYMENT EXCHANGE, INC.
One of the LARGEST IN THE WORLD.
Downtown Office,
150 BROADWAY.
Uptown Office,
LIGGETT BUILDING,
41 East 42d St. (Cor. Madison Av.)
All positions are listed at both offices.

ASST. SALES MGR., at least H. S. Ed.; exprd. on specialty sales; $40.
SALESMAN, exprd. lubricating oil; $35 & Comm.
ORDER CLK., printing exp.; $35.
STENO., R. R. traffic exp.; $30.
REC.-PAY. TELLERS (2), good money counters; up to $1,800.
BOSTON-INDIV. BKPRS. (6); up to $1,700.
BURR. BKPG. MACH. OPERS. (3), banking exp. pfd.; up to $1,600.
RACK CLKS., day and night work; up to $1,400.
ASST. ORDER CLERK, N. Y. S. E. exp.; $30.
STOCK RECORD CLK., expd., knowl. Burr. Tab. Mach.; $25.
LEDGER CLK., exp. accts. rec.; resident L. I. City or vicinity; $25.
STENOS. (3), attractive openings; $20-$25.
CLKS. (2), night work, 5 nights week; resident Bklyn.; $20-$24.
TYPISTS, some Wall St. exp.; $20.
TYPISTS (2), 1 night work; exceptional opps.; $20-$22.
ASST. BKPR., wide awake; some exp.; good penman; future for live wire; $26.
STENO. & BKPR., ambitious, for growing concern; $20.
CREDIT INVESTIGATORS (2), know bkpg.; $20.
WAREHOUSE CLK., export exp., knowledge packing; $20.
CARD-CHALK BOARD RUNNERS (3), N. Y. S. E. exp. pfd.; $20.
CLERKS (2), H. S. training, neat penman, possess initiative; $18.
CLERKS (2), Jr. H. S. grads.; no exp.; future assured; $15.

CONSOLIDATED AGENCIES,
165 Broadway, Room 1514.

PARTIAL LIST OF POSITIONS OPEN.

SALESMEN—We have many immediate openings for live-wire young men of good personality and experience to sell printing, women's wear, office appliances, business service, &c., in the metropolitan district; drawing account and salary.

STENO.-SECRETARY—Downtown $35
TYPIST-BKKPR.—Lumber exper. $25
BKKPR.-OFFICE MAN—Jersey City $35
JR. TECHNICAL MEN $25
CHARGE AND BILL CLERK $20
SHIPPING CLERKS ..... $15-$18
JR. CLERK—H. S. education $13
AUDITOR—Strong hotel experience $60
CHEMICAL ENGINEERING GRADUATES to train for foreign service $25

CONSOLIDATED AGENCIES,
165 Broadway, Room 1514.

HIRST OCCUPATIONAL EXCHANGE.
WALL ST. SPECIALISTS, 60 BROADWAY
SYNDICATE BKPR. ..... commensurate salary
BLOTTER CLERK $30
WALL ST. BOOKKEEPER ..... $30-$35
STENO.-SECY, Wall St. exper. ..... $35-$40

PERSONNEL EXCHANGE, 114 LIBERTY.
Bookkeeper, exper. trust dept., bank..$2,300
Cable, Telex, clerk, A1 typist, exp. ..$1,620
Stenos, sales and manufacturing, at..$1,400
Typist-biller, $1,640. Salesman, commission.

MALE HELP WANTED.
Employment Agencies.

HAMILTON EMPLOYMENT SERVICE.

Uptown Office,
CANADIAN PACIFIC BUILDING,
THREE FORTY-TWO MADISON AV.
AT 44TH ST.

Downtown Office,
HUDSON TERMINAL BUILDING,
FIFTY CHURCH STREET.

All positions listed at both offices.
RECEPTION MAN, very fine personality; 25 yrs. old $35
BKEEPRS. (3), openings; 1 mfg., 2 commercial $20
BILLING CLERK, mfg. $25
SALESMAN, autos ..... comm.
CASUALTY EXAMINERS (2) $25
STENOS., 10 openings ..... $23-$25
ASST. BKEEPR., exp., good personality $20
TYPIST, touch system $22
ELLIOTT-FISHER OPERATOR, fan fold work $23
BLOTTER CLERK, some exp. $25
BOARD BOY, cotton $18
MANY OTHER OPENINGS.

EXECUTIVE SERVICE
Wm. D. Camp, President.
1516 Pershing Square Building,
Opposite Grand Central.
ESTIMATOR, reinforced concrete design, $2,600.
E. E. GRADUATES; recent, interesting sales work; expenses and $1,300.
TRACER; mechanical; must be good letterer; bring samples; $1,200.
SECRETARY - STENOGRAPHER, two or three years' experience in law office; good personality; $40.
BOOKKEEPER, clean cut; two or three years' experience; $30.
STENOGRAPHER, good opportunity; $30.

THE PERSONNEL COMPANY,
9 Church St., bet. Cortlandt-Liberty.
Designer—Structural, concrete; N. Y. C. ..$60
Architectural Specifications Writer $60
Typist—Pouch; downtown ..... $25-$30
Private Secretary-Steno.—Under 25 ..... $1,000
Foreign Exchange (4), all Americans, general exper., acctg., credit ..... $1,500-$1,000
Bank Men—Bkkprs., $1,500-$1,650; Burroughs bkkprs., $1,500; night men, rack, transit, mail ..... $1,400-$1,500
Young Men, 21-25, college; opportunities learn banking ..... $1,000-$1,500
College Grad., 21-26; math. thru calculus, broad economics, statistics ..... $27-$35

UNIVERSITY EMPLOYMENT BUREAU, Inc.
70 WALL STREET.
BANKS — Burroughs Bookkeepers, Adding Rack, Boston Ledger, 50 Positions, uptown-downtown.

TECHNICAL DEPARTMENT.
Draftsmen (2), pipe lines, manifolds, pumphouses; recent mechanical engineer; structural engineers.

BROADWAY EMPLOYMENT AGENCY,
174 Broadway, Entrance 1 Maiden Lane.
LEDGER CLERK; must be typist $25
BANK OPENINGS: Sr. Trust Dept. Man, salary open. Pay and Rec. Tellers, $1,800-$2,000; Auditor Jr., $1,600; Boston and Indiv. Bkpr., $1,600; Savings Dept. clerk, $1,580; Trust Dept. Clerk, $1,300-$1,500; Asst. Rec. Tellers; Burroughs Statement Bkprs.; Racks.

OFFICE SERVICE COMPANY,
Established 1909.
103 Park av.—Corner 41st St.
STRUCTURAL DESIGNER, reinforced concrete, steel industrial building; $3,000.
SPECIFICATION WRITER, concrete, steel, masonry; $3,000.
ARCHITECTURAL DRAFTSMEN, $2,500.

HOTALING EMPLOYMENT EXCHANGE, INC.
9 Church St., Room 55, Cortlandt 0309.
Many desirable positions open in banking and commercial lines.
PERSONNEL PLACEMENT, 17 West 42d, Steno.-secy., Hoboken; $30.

Instruction.

GET EXPERT VOCATIONAL COUNSEL.
Dr. Katherine M. H. Blackford is world-famous through being the originator of CHARACTER ANALYSIS and its application to business. She is consulted by employers about their personnel problems, by PARENTS about training and educating their children, by MEN and WOMEN concerning their domestic, personal, financial and vocational problems.
"Your analysis of me was the best investment I ever made in health, happiness and financial returns," writes one of her thousands of satisfied clients.
Write or phone for full information and appointments.
50 East 42d St., New York.
Phone Vanderbilt 4824.

GIVING VOCATIONAL COUNSEL.
in 1896. The Homestead, Springfield, Mass., on May 3, 1924, editorially says: "Dr. Merton has made delineations for hundreds of the ablest business men of the country, and their testimony of the value of his work to them is a good endorsement of his ability."
Dr. Merton and his assistants are using the famous Merton method of vocational counseling used and improved by him since 1896. Phone, write or call in person for free booklet B.
MERTON INSTITUTE, INC.,
36 West 44th St. Phone Vanderbilt 2562.

ACCOUNTANTS ONLY.
If you are now engaged in any phase of accounting work from bookkeeping up, and if you have an aptitude for figures and would like to qualify for a bigger position in the interesting profession of accounting, ask us for our new booklet, "Higher Accountancy." Call, telephone or write LA SALLE EXTENSION UNIVERSITY 112 WEST 42D. BRYANT 8920. Open Evenings.
Brooklyn Office, 26 Court St. Triangle 8515.

ACCOUNTANCY.
Are you interested in training for the C. P. A. degree or for an executive position as controller, treasurer or office manager? If so, investigate the professional courses of Pace Institute. Write for booklet, "Making Good," and Bulletin 25. Pace & Pace, 30 Church St., New York.

HOTELS NEED TRAINED MEN—Nation-wide demand for high salaried executives; past experience unnecessary; we train you by mail and put you in touch with big opportunities everywhere. Write at once for particulars. Lewis Hotel Training Schools, Desk 118, Washington, D. C.

AUTO INSTRUCTION for men and women car owners and prospective owners, day or evening, separate courses for ladies; complete equipment; thorough individual instruction; get visitor's pass and catalog free on request. West Side Y. M. C. A., 302 West 57th St., New York, Columbus 1020.

EARN $35-$125 A WEEK—Learn motion picture, commercial and portrait photography; 3 months' course; free booklet "Y. M. C. A. Inst. of Photography, 141 W. 36th St., N. Y.

AGENTS WANTED.

DISTRIBUTERS—Exclusive territory for patented automobile device. Call factory office after 10 o'clock, Room 922, 116 Nassau St.

AGENTS—One-tube radio cheaper than good crystal set; wonderful seller. Paige Radio Co., Room 816, 1,416 Broadway.

FOR SALE
Rate 45 cents an agate line.

CAFETERIA EQUIPMENT FOR SALE.
The entire equipment installed by Albert Pick & Co., and not used more than two years, including counters, steam tables, chairs, tables, ice boxes, kitchen and dining room equipment, ranges, &c., &c., in excellent condition; must be sold and removed at once, as premises are rented for another purpose; will be sold as a whole or separately; no reasonable offer refused.
Can be seen at the premises,
104 WEST 47TH ST.,
Between 11 A. M. and 4 P. M., or inquire of WALTER J. SALMON, 17 West 42d St.
Longacre 8060, Renting Department.

DISPLAY show case; exceptionally large, attractive; French plate glass; finished with walnut wood frame, suspended by sliding wood doors; dimensions 7 ft. 2 in. high, 3 ft. 6 in. wide and 24 ft. 6 in. long; equipped with electric lighting; consider reasonable offer. JX 2356 Times Annex.

NAVY FOLDING TABLES, $3.50; folding benches, $2 each; navy beds, four hot-air furnaces. Columbus 8892.

House Furnishings.

CHOICE Adam mahogany dining room furniture, exclusive pattern; antique lacquer, console and bench; two full-sized mahogany four-posters. Billings 1140, Apartment 5, F Kent.

FURNITURE, 7 rooms; wonderful furnished room proposition; must sell; no dealers; 1-3 or by appointment. Svec, 179 West 76th St. Phone Endicott 0240.

MOHAIR living room suite, French walnut bedroom suite; brand new; taken for debt; sacrifice. Bryant 0260, Hastings.

TWO (2) beautiful Grand Rapids mahogany pier glass console settees. Hautner Corporation, 30 West 35d St.

COMPLETE French walnut bedroom suite; never used; bargain. Rauch, 902 West 2nd Av. Cor. 11 to 5.

SIXTH 2ND WEST—Lease, with or without new furniture, 6-room apartment; sacrifice; suitable for business. Schuyler 1858.

BEDROOM, parlor, dining suite; rugs, lamp, fixtures. 107 West 76th St.

Jewelry.

BRACELET—Diamonds and sapphires; exquisite design; must sacrifice $700. S 257 Times.

DIAMOND engagement ring, 1½ carats, blue-white; sacrifice $625. A 1117 Times Harlem.

DIAMOND ring, 2¼ carats, absolutely perfect; sacrifice bargain, $450. A 276 Times.

Musical Instruments.

STEINWAY grand, smallest size; used eight months; private; seen by appointment. S 317 Times Downtown.

STEINWAY SMALL GRAND, $650. Curtis, 2,085 Lexington Av., (125th St.).

SHICKERING grand piano; good condition; $75. 124 West 38th, next 5th Av.

STEINWAY baby grand, like new; must sell this week. 57 West 126th.

Office Furniture and Supplies.

I. ZELDIN must dispose of balance of furniture of the Nagele Furniture Company at 623-625 West 51st St.; 15 dining room suites, 16 bedroom suites, 12 living room suites, several rugs and many odd pieces such as gateleg table, chairs, bedding, &c.; everything must be disposed of within a few days. Call at once, 623 West 181st St., near Broadway.

FIXTURES,
WALL AND SHOW CASES,
FOR DRESSES AND WAISTS.
EDMAN'S, 467 5TH AV.

BIG BARGAINS—Slightly used office furniture, oak or mahogany; desks, chairs, files, tables, leather furniture, typewriters, adding machines, multigraphs, addressographs, time clocks and safes. Nathan's, 846 Broadway (near Prince St.).

NEW office fixtures, partitions, desks, several large cutting tables, new chairs, new safes, electric cutting machine. 617 Lexington Av. Plaza 3680.

DESKS, cabinets, chairs, tables, railing, miscellaneous; sacrifice for cash; immediate removal. 166 Lexington Av. (31st St.). Caledonia 3684.

NEW office partitions, desk and chairs, and brand-saw bound knife electric-cutting machine; several large tables. Leonore Art Doll Co., 627 Lexington Av.

FIXTURES—For sale, millinery and dress fixtures, counters, linoleum, &c., exceptionally high grade. Saleshy, 39 West 57th St.

OFFICE FURNITURE of every description; must sacrifice by July 30. Dallek Bros., 429 Broadway; Branch, 73 Centre St.

WANTED TO PURCHASE.

BOUGHT for highest cash price, contents of residences, apartments, hotels, pianos, works of art, books, bric-a-brac, carpets, rugs, &c. Jones, 161 East 125th. Harlem 7787.

FURNITURE WANTED.
Highest cash prices for contents houses, apartments; pianos, antiques, works of art. Asp Henry, 115 University Place. Stuyvesant 5577.

WANTED—Pay full value contents apartments, houses; pianos, books, paintings, bric-a-brac. Miller, 130 University Place. Stuyvesant 3786.

DIAMONDS, gems, jewelry purchased from estate, private individuals; Levinson, 1,419 Broadway (42), Longacre Bldg., Room 914.

DEAL with office furniture and equipment specialists; highest cash prices paid. Clark, 203 5th Av. Fitzroy 1555.

HIGHEST cash paid for office furniture in any quantities. Call or write A. Jones,

THE WEATHER

WASHINGTON, July 23.—Pressure continues low over the Canadian Maritime Provinces and is also low in the Southern Rocky Mountain region, with narrow trough of relatively low pressure extending from the upper lake region southwestward to Kansas. Pressure is high over the Ohio Valley and Northern Rocky Mountain region. During the last twenty-four hours showers and thunderstorms occurred in the Middle and North Atlantic States and at scattered points in the South Atlantic States, the upper lake region and in the Northwest. It has become slightly warmer along the Middle and North Atlantic Coasts, over the Southern Plains States and in the Far Northwest, while a change to cooler has overspread the upper lake region, the Northern Plains States and the Southern plateau region.

The outlook is for thunder showers on Thursday in the Ohio Valley, the western lake region and the South Atlantic States, and on Friday over the districts east of the Mississippi River, except in the Middle Atlantic and southeastern portion of the North Atlantic States. It will become cooler on Friday in the Ohio Valley and the lower lake region.

COMPARATIVE WEATHER CONDITIONS.
In the following record of observations at United States Weather Bureau stations yesterday the temperatures given are the highest during the twelve hours from 8 A. M. to 8 P. M. and the lowest during the preceding twelve hours from 8 P. M. to 8 A. M.; the barometer reading and condition of the weather are those recorded at 8 P. M., and the rainfall is for the twenty-four hours ended at 8 P. M.

Stations.	Temperature. High.	Low.	Barom-eter.	Rain-fall.	Weather.
Abilene	98	74	29.90	..	Clear
Albany	80	70	29.84	..	Clear
Atlanta	96	76	30.00	..	Pt. Cl'dy
Atlantic City	90	68	29.86	.46	Clear
Baltimore	90	74	29.92	.02	Clear
Bismarck	70	56	30.10	.16	Pt. Cl'dy
Boston	90	74	29.78	..	Clear
Buffalo	74	66	29.94	..	Clear
Charleston	94	80	29.96	..	Cloudy
Chicago	90	72	29.90	..	Clear
Cincinnati	90	64	30.00	..	Clear
Cleveland	86	66	29.96	..	Clear
Denver	84	58	29.92	..	Cloudy
Detroit	80	66	29.94	..	Clear
Galveston	88	80	30.02	..	Clear
Helena	70	48	30.20	.16	Clear
Indianapolis	90	66	29.96	..	Clear
Jacksonville	94	76	29.96	..	Clear
Kansas City	92	76	29.90	..	Clear
Los Angeles	72	58	30.00	..	Clear
Milwaukee	84	70	29.94	..	Cloudy
Minneapolis-St. Paul	84	68	29.82	.04	Clear
New Orleans	100	80	29.96	..	Cloudy
New York	87	70	29.87	..	Clear
Oklahoma	96	76	29.94	..	Clear
Philadelphia	92	72	29.90	.02	Clear
Pittsburgh	84	66	29.96	..	Cloudy
Portland, Me.	88	62	29.76	.01	Clear
Portland, Ore.	92	62	29.94	..	Clear
Salt Lake City	96	68	29.90	..	Clear
San Antonio	94	76	29.96	..	Clear
San Diego	68	64	29.96	..	Pt. Cl'dy
San Francisco	66	56	30.00	..	Pt. Cl'dy
Seattle	84	56	30.08	..	Clear
St. Louis	90	72	29.96	..	Clear
Tampa	90	..	..	.01	Cloudy
Washington	90	72	29.82	.04	Clear

Northern and Southern New England and Eastern New York—Fair Thursday. Friday unsettled with thunder showers in north portion; not much change in temperature.

Eastern Pennsylvania, New Jersey, District of Columbia, Delaware, Maryland and Virginia—Fair Thursday. Friday partly cloudy; not much change in temperature.

Western Pennsylvania and Western New York—Partly cloudy Thursday. Friday unsettled with local thunder showers and slightly cooler.

NEW YORK CITY WEATHER RECORDS.
Official Temperature.

2 AM	72	12 M	79
4 AM	69	2 PM	82
6 AM	73	4 PM	85
8 AM	76	6 PM	86
10 AM	77	8 PM	86
11 AM	78	9 PM	87

Average temperature yesterday, 78.
Average same date last year, 68.
Average same date for 46 years, 74.
High yesterday, 87, at 5 P. M.; low, 69, at 5:40 A. M.

Barometer—8 A. M., 30.80; 8 P. M., 29.86.
Humidity—8 A. M., 85; 8 P. M., 58.
Wind—8 A. M., north, velocity 18 miles; 8 P. M., northwest, velocity 22 miles.

Weather in Cotton and Grain States.
Special to The New York Times.

WASHINGTON, July 23.—Forecast:
North Carolina—Fair Thursday, slightly warmer west; Friday probably fair.
South Carolina and Georgia—Unsettled, with local thunder showers Thursday and probably Friday.
Florida and Extreme Northwest Florida—Unsettled, with local thunder showers Thursday and probably Friday.
Alabama and Mississippi—Fair Thursday, except thunder showers along coast; Friday unsettled, possibly local thunder showers.
Tennessee—Unsettled Thursday, thundershowers west; Friday local thunder showers, cooler central and west.
Kentucky and Ohio—Thunder showers Thursday and probably Friday, cooler Friday.
Illinois—Fair Thursday, possibly local thunder showers north, cooler north afternoon or night. Friday fair.
Indiana—Fair Thursday, possibly local thunder showers north, cooler afternoon or night. Friday fair.
Lower Michigan — Unsettled Thursday, probably local showers or thunderstorms, cooler east and, or night southeast and south. Friday fair.
Upper Michigan—Cloudy Thursday, slightly cooler east and south. Friday fair; rising temperature.
Wisconsin—Fair Thursday, cooler south. Friday fair; warmer west and north.
Missouri—Fair Thursday, cooler north. Friday probably fair.
Iowa—Cloudy Thursday, cooler. Friday fair; rising temperature west and north.
Minnesota—Fair Thursday, cooler southeast. Friday fair; rising temperature.
North Dakota—Fair Thursday and probably Friday; rising temperature Friday and west Thursday.
South Dakota—Fair Friday; rising temperature Friday.
Nebraska—Fair Thursday and Friday; cooler Thursday south; rising temperature Friday.
Kansas—Cloudy Thursday, somewhat cooler afternoon or night. Friday fair.

Fire Record.

A. M.	Loss.
12:25—1,438 Boston Rd., the Bronx; not given	Not given
1:40—236 Broome St. (rubbish in yard);	None
10:45—246 St. and Riverdale Av., the Bronx (auto); Lo. C. Klein	Not given
11:45—Dunoan St. and Laconia Av., the Bronx (shanty); not given	Not given
12:06—32 Oak St.; not given	Not given
P. M.	
12:20—446 E. 20 St.; Joseph Brannie	Not given
12:25—1,746 Bathgate Av., the Bronx; not given	Not given
1:35—1,601 Park Av.; S. Goldberg	Trifling
2:20—144 W. 28 St.; E. Gillerd	Not given
2:20—115 W. 16 St.; not given	Not given
4:20—176 St. and Boston Road, the Bronx (brush fire); not given	Not given
4:35—1,553 Minford Place, Bronx; not given	Not given
6:40—118 E. 42 St.; J. Kline	Not given
6:55—2,434 New Chambers St.; not given	Not given
7:10—541 W. 23 St.; C. Tinforis	Not given
7:45—235 W. 147 St.; R. Hudson	Not given
8:40—412 E. 133 St., the Bronx; I. Haber	Not given
8:50—80 Avenue B; B. Levi	Not given
9:25—151 St. and 7 Av.;	No damage

Eastern Texas—Thursday and Friday fair.
Western Texas—Thursday and Friday cloudy; probably showers in west.

Army Orders and Assignments.
Special to The New York Times.

WASHINGTON, July 23.—The War Department published these orders today:

Quartermaster Corps.
Wynne, 1st Lt. G. C., to Ft. Missoula.
O'Connell, 2d Lt. C., to Ft. Wood.

Infantry.
Leonard, Maj. J. S., to Ft. Benning.
1st Lt. Johnson, W. F., Gillespie, F. J., to Camp Alfred Vail.

Medical Corps.
Mayer, Capt. W. B., Wells, 1st Lt. H. R., to Mass. Inst. of Tech. for instrs.

Miscellaneous.
McAlexander, Maj. Gen. U. G., is retired.
Lambert, Capt. K. C., Cav., to Ft. Riley.

Leaves of Absence.
Lambert, Capt. K. C., 1 mo. ext.
Sandrock, Capt. G. P. M., C. 2 mos.
Brooks, Capt. J. F. M., C. 2 mos.
Wells, Capt. J. H., C. A. C., 14 days' ext.
Steele, Capt. G. H., Qm. C., 1 mo.
Reinhard, Capt. W. R., M. C., 2 mos.
Bradford, Capt. W. B., 1 mo.
Wharton, Capt. C. F., Cav., 1 mo.
Sherrill, 1st Lt. F. G., Fin. Dept., 1 mo.

Fire Department.

These orders issued yesterday:

The death of Fireman John J. Diviney of Engine 269, which occurred at 12:05 A. M., July 23, 1924, is hereby announced to the department. Funeral will take place from his late residence, 2,317 Woodbine Street, Ridgewood, Borough of Queens, at 10 A. M., Friday, July 25. Interment in St. Raymond's Cemetery, the Bronx.

The officers and members of Engine 269 will act as funeral escort and pallbearers. They will report in full uniform at the above residence at 9:30 A. M., thence to Our Lady of Mirasculous Medal Church, Bleecker and Vinoent Streets, Ridgewood, at 10 A. M. Services, will accompany the remains a reasonable distance, when detail will be dismissed and return to quarters.

The members of the Department Band (only) will be directed to report to Engineer John D. Schuster at Mount Morris Park, Manhattan, at 6 P. M. Friday, July 25.

Police Department.

These orders issued yesterday:

Transfers and Assignments.

LIEUTENANT—William M. Dolan, from 8th Div. to Traffic A.
From precincts indicated to Traffic Precinct A:
SERGEANTS—Thomas J. Ryan, 15; Bernard Moore, 19; Charles Strasser, 19, assignment to bicycle duty discontinued.
PATROLMEN—Robert W. F. Conley, 83d, to 1st Div., assigned to clerical duty.
From commands indicated to 28th Precinct, assigned as operators of motor patrol wagon:
Hugh B. Brady, 19; Dominick Caropreso, 13th Div.; Charles A. Stone, 5th Div.
From precincts indicated to 32-A Precinct, assigned as operators of motor patrol wagon:
James W. Nickerson, 6; Michael J. Cunningham, 18.
Maurice J. Scully, 57th to 30th Precinct, assignment to bicycle duty continued.
James Dempsey, 71st to 2d Precinct, assigned as attendant.
From 2d to 5th Precinct, assignment as attendants continued:
William F. Stokeley, Arthur H. Risok, Denis McMullen.
From 5th to precincts indicated, assignment as attendants discontinued:
James F. Hickey, Denis Sullivan, 46-A; Michael J. McCullough, 9-A.
From 18th to precincts indicated:
Michael Tarpey, 13; William J. Ahearn, 13-A.
From precincts indicated to Traffic D:
Patrick Fitzgerald, 42-A; James F. Drum, 45; Michael Joyce, 42-A.

Temporary Assignments.

SURGEON—Harry William, 7th Surgical Dist. in charge of 1st Surgical Dist. in addition to his other duties, for 11 days, from 12:01 A. M., July 21, during absence of Surgeon on vacation.
SERGEANT—John McGrath, 29th, assigned as Acting Lieut., from 8 A. M., July 23, during absence of Lieut. temporary assigned.
PATROLMEN—Samuel J. Mooney, 1st to Bureau of Telegraph, Bronx, for 23 days, from 8 A. M., July 24, during absence of patrolman on vacation.
Joseph F. Wilmott, 50th, to office of District Attorney, Queens County, for 2 days, from 4 P. M., July 23.
From commands indicated to 5th precinct, to duty at Reception Floor, from 8 A. M., July 23, to 8 A. M., Sept. 2:
Thomas Hogan, 15; John Furlong, 13th Div.
From precincts indicated to 13th Div., to duty in locked premises, for 9 days, from 8 A. M., July 23:
Louis Hoffman, 1; Patrick M. Dunne, 45.

Assignment Discontinued.

SERGEANT—John F. Murphy, 39th, assignment as Acting Lieut. (temporary), is discontinued, from 8 A. M., July 25.

Leave Without Pay.

INSPECTOR—Charles A. Zanes, 12th Div., for 6 days, from 6 A. M., Aug. 5, 1924.

Leave With Pay.

SURGEON Henry Weinstein, 1st Surgical Dist., for 11 days, from 12:01 A. M. July 21, to be deducted from vacation.

Sick Leaves.

SERGEANT Robert S. Fischer, 14th Precinct, for 30 days, from 8 A. M. July 23.
ACTING DETECTIVE SERGEANT John B. Bottle, Detective Division, 1st Detective Dist., for 60 days, from 8 A. M. July 22.
PATROLMEN—Edward A. J. Murphy, 51st, for 30 days, from 8 A. M. July 19; Daniel R. Eginton, 34th, for 15 days from 12:01 A. M. July 19; Thomas Bergin, 73d, for 90 days, from 12:01 A. M. July 20; David H. Kirsted, 13th Div., for 30 days, from 8 A. M. July 21.

Suspended Without Pay.

PATROLMEN Louis Geis, to take effect 4 P. M. July 22; Frank Chladnicek, 7th, to take effect 3:14 P. M. July 22.

Wills for Probate.

New York.

BALLANTYNE, DAVID (June 25)—Estate, more than $5,000 real and more than $5,000 personal property, divided equally among children, Jessie B., O'Brien, Alexander, Davena B. Walker, Elizabeth B. Schneider, James and Agnes B. Soper. James Ballantyne of 127 West 106th Street is one of the executors.
CONDON, PETER (July 15)—Estate, more than $10,000, to widow, Ellen, of 27 East 129th Street, executrix.
DAVIS, MARTHA E. (Sept. 29, 1923)—Estate, $6,000, to husband, Charles, of 174 West 96th Street.
GABBEY, WALTER GEORGE (March 27)—Estate, not more than $1,000, to widow, Frances, of 629 West 158th Street, executrix.
SNYDER, TERESA (June 29)—Estate, more than $10,000 real and more than $10,000 personal property. To sisters, Frances Cramer and Annie L. Langbein, and brother, John, 32-15 per cent. each; 35 per cent. to sister-in-law, Mary Ida Snyder, 30 per cent. Annie L. Langbein, sister; Joseph Snyder, nephew, and the Farmers' Loan and Trust Company, executors.
TOMLEY, SAMUEL (Oct. 17, 1918)—Estate, about $850, to widow, Mary, of 908 Amsterdam Avenue, executrix.
UREAN, HENRICH (May 13)—Estate, not more than $1,000, to widow, Frieda, of 101 West 109th Street, executrix.
WILLIAM OF CO. B. (June 29)—Estate, more than $10,000, to sister, Annetta, of 188 Middle Street, Portland, Me., executrix.
WINTER, AMELIA (April 25)—Estate, not more than $5,000; in small amounts to relatives. Louis Broun of 316 Beta Place, Glendale, Queens, executor.

Kings.

BONNEY, ANNIE (June 23). Estate, approximately $50,000. To a friend, Isabell H. Mead, a coexecutor, 165 Wildwood Avenue, Upper Montclair, N. J., $3,000 and one-half of the residuary estate; to friend, Pearl Pfaffland Schwerdfeger, 823 Gates Avenue. The estate consists of realty.
DAVIES, SARAH A. (July 7). Estate, $13,648. To a son, James T. Davies, Highlands, N. J., $3,000 in Liberty bonds, and $2,000 in similar bonds to a daughter, Florence M. Bradley, 483 Fifteenth Street; residue to husband, Albert E. Davies, executor, 451 Fifteenth Street.
FERRARIOLI, VINCENZIO (July 15). Estate, about $6,000. To a son, Francesco Ferraroli, and a daughter, Josephine Ferraroli, each $600; residuary estate to two daughters and a son, Pasquale Ferraroli, executrix, 271 Hoyt Street, Anna and Salvatore Ferraroli.
SCARFINATO, MARIA (March 20). Estate, about $3,000, personal property $250. A life interest in the entire estate to husband, Vinbinsio Scarfinato, executor, 113 Boerum Place, in trust for two daughters and two sons.
WECKSTEIN, MOSES (July 9). Estate, amount not reported. To fellow, Rachel W. Weckstein, a coexecutor, life use of the family home at 560 Elton Street and 40 per cent. of the residuary estate; gifts of $100 each to the Brownsville and East New York Hospital and the Orphan Asylum of East New York; $50 each to the Homs for the Aged, Day Nursery, Ladies' Aid Society and the Beth Israel Hospital in Manhattan; to a daughter, Ray Weckstein, $3,000, to be considered as a wedding present, and small bequests to several grandchildren.

Estates Appraised.

New York.

BURNS, JOHN J. (Jan. 23). Estate, $16,108, divided among widow, Mary, of 164 West 103d Street, executrix, who gets $5,000, and children, Catherine, Charlotte, John and Edward, who get $2,535 each.
COCKILL, W. BOURKE (March 1, 1923). Estate, $624,098. To widow, Anne Kip, executrix, with James W. Gerard and the Irving Bank-Columbia Trust Company.
FERRIS, ANNA (Dec. 21). Estate, $267,-292. To daughter Emilie, Albert Fries of 9 West Eighty-second Street, one of the executors.
HIRSCH, CARRIE (Aug. 22). Estate, $436,722, to husband, Morris, of 160 Broadway, executor.
KONERMANN, HELENE VERONICA (April 8, 1923). Estate, $25,330, to sister, Franziska Heusr. Gwen A. Haley of 3,109 Bubre Avenue, Bronx, executor.
LICHTENBERG, LILLIE (May 10). Estate, $14,858, divided equally among husband, Edmund, of 42 West 120th Street, executor, and sons, Irwin and Charles.
RUBIN, ROBERT CARL (Oct. 10, 1923). Estate, $18,005, divided equally among friends, C. S. John French, Isabel B. Ferris, Gladys Ross and Stewart R. French. C. S. John French of 11 Cliff Street, executor.
SCHUYLER, GEORGINA (Dec. 25, 1923). Estate, $71,607, to sister, Louise, Daniel Parish Kingsford of 112 East Seventy-fourth Street, one of the executors.
TOBIN, TIMOTHY J. (May 10, 1923). Estate, $25,664, to widow, Elizabeth, of 254 East Forty-sixth Street, executrix.
FABEN, EMMA M. (July 8, 1923)—Gross estate $14,681, net $13,595. To husband, Ludwig Faber, executor, 83 Nichols Avenue, $6,240; to a daughter and a son, Dorothy and R. L. Faber, each $3,675. The estate consists of realty, $9,500, and bank deposits.
LAWRENCE, ESTHER E. (Sept. 15, 1923). Gross estate $47,886, net $44,967. To widow, Emma R. Jennings, executrix, 848 Rogers Avenue. The estate consists of bank deposits.
SCHAFER, OTTO L. (Nov. 20, 1922)—Gross estate $47,885, net $44,967. To widow, Amalia Strauss Paul, Victor and Ferdinand Schwerdfleger, 823 Gates Avenue. The estate consists of realty.
SHELLSWORTH (Feb. 2, 1922)—Gross estate $101,315, net $85,387. To widow, Julia Sprague, executrix, 12 Martense Street. The estate consist of realty, $53,900; bank deposits, $14,000, and Liberty bonds, stocks, which include 625

SHIPPING AND MAILS

(Time indicated is Daylight Saving Time.)

THE TIDES.

	Sandy Hook		Governors Island		Hell Gate		THE SUN.	
	A.M.	P.M.	A.M.	P.M.	A.M.	P.M.	Rises.	Sets.
High water	2:30	3:07	3:14	3:55	12:45	1:06	A.M.	P.M.
Low water	8:59	9:31	9:38	10:17	12:08	12:45	5:44	8:21

Steamships Arrived Yesterday

Steamer.	From.	Date.	Steamer.	From.	Date.
ROUSSILLON	Bordeaux	July 12	ARTINA	London	July 5
CARABOBO	La Guayra	July 16	VIRGINIAN	Los Angeles	July 4
ESTONIA	Libau	July 16	BAYONNE	Philadelphia	July 23
RYGOO	Windsor, N.S.	July 14	GULF OF MEXICO	Port Arthur	
ARSENA	Lisbon	July 7	ENSLEY CITY	Boston	July 21
VLARNI	Tampico	July 14	COROZAC	Boston	July 23
NINIAN	Galveston	July 12	STEEL SCIENTIST	Boston	July 21
TROUBADOUR	Boston				

Incoming Steamships

Steamer and Line.	Sailed From.	Date.	Will Dock.
WM. G. WARREN, R. L.	Hague	Colon, July 15	Today	Bayonne.
GRIFFIELD, Kerr	Gibraltar, July 10	Today	Unassigned
COMMERCIAL GUIDE, M.&McC.	Seattle, June 28	Today	Weehawken.
*CARRILLO, Ua. Fruit	Santa Marta, July 15	Today	Fletcher St.
*ROSALIND, Red Cross	St. Johns, July 19	Today	Java St.
PT. VICTORIA, Furness	Hamilton, July 22	Today	W. 55th St.
*TENO, Wessel Duval	Valparaiso, July 5	Today	Harrison St.
KOFUKU MARU, U. S. Nav.	Hamburg, June 21	Today	Dikeman St.
TELA, Munson	Antilla, July 17	Today	Unassigned
STANLEY DOLLAR, Dollar	Colon, July 17	Tomorrow	Unassigned
*ZEELAND, Red Star	Antwerp, July 16	Tomorrow, A.M.	W. 20th St.
TIGER, R. L. Hague	Amsterdam, July 6	Tomorrow	Bayonne.
MARORI, Ore	Colon, July 17	Tomorrow	Claremont, NJ
CONCHO, Mallory	Galveston, July 19	Tomorrow	Houston St.
*VAN DYCK, Lamport & Holt	Buenos Aires, July 5	Tomorrow	16th St., Hbn.
*FRANCE, French	Havre, July 19	Tomorrow, 5 P.M.	W. 15th St.
*FARINA, Quebec	Barbados, July 16	Saturday, A.M.	Congress St.
*CONTE ROSSO, Lloyd Sabando.	Naples, July 9	Saturday, A.M.	W. 58th St.
*NIEUW AMSTERDAM, Hol-Am.	Rotterdam, July 16	Saturday	5th St., Hbkn.
*VENEZUELA, Pac. Mail	La Libertad, July 7	Saturday	Hamilton Av.
*TOLIMA, United Fruit	Port Limon, July 19	Sunday	Fletcher St.
*NJASSA, Hamburg Amer.	Hamburg, July 17	Sunday	W. 46th St.
*LUETZOW, Nor. Ger. Lloyd	Bremen, July 27	Sunday	6th St., Hbkn.
*ADRIATIC, White Star	Liverpool, July 12	Sunday	W. 19th St.
CHARLTON HALL, N. Lilly	Buenos Aires, June 25	Sunday	Unassigned.
*BELGENLAND, Red Star	London, July 19	Monday	W. 16th St.
*LANCASTRIA, Cunard	London, July 16	Monday	W. 14th St.
*CAMERONIA, Anchor	Glasgow, July 19	Monday	W. 13th St.
L. LUCKENBACH, Luckenbach	Colon, July 17	Monday	58th St., Bkn.
*GAASTERDYK, Hol.-Am.	Rotterdam, July 19	Monday	5th St., Hbkn.
*FORT ST. GEORGE, Furness	Hamilton, July 26	Monday	W. 55th St.
*REINA M. CRISTINA, R. S. M.	Cadiz, July 12	Monday	1, Furman St.
*MEDEA, R. Dutch Mail	Jacmel, July 15	Monday	Montague St.
*SANTA ANA, Grace	Valparaiso, July 9	Monday	Hamilton Av.
*BARACOA, Colombian	Savanilla, July 13	Monday	Curlers Alley.
*CRISTOBAL, Panama R. R.	Cristobal, July 20	Monday	W. 25th St.
*MONTEREY, Ward	Progreso, July 21	Monday	Maiden Lane.
*SAMARIA, Cunard	Liverpool, July 19	Tuesday	W. 12th St.
*AMERICAN BANKER, winch'er	London, July 19	Tuesday	2d St., Hbkn.
*MARACAIBO, Red D.	La Guayra, July 21	Tuesday, A.M.	Furman St.
*MINNEKAHDA, Atl. Trans.	Hamburg, July 19	Tuesday	W. 18th St.

*Carries mail. (Reported by radio yesterday.

Outgoing Passenger and Mail Steamships

The following table shows the destination of steamers, when their mails close (at the General Post Office and the City Hall Stations), when they sail, location of piers and points for which they carry mail.

SAIL TODAY.

AMERICAN TRADER, London (mail closes 8:00 A. M.; sails 12:00 M.), 24 St., Hoboken. Europe, Africa and West Asia (specially addressed).

SAMLAND, Antwerp (mail closes 9:30 A. M.; sails 12:00 M.), West 17th St. Belgium and Luxemburg (specially addressed); also parcel-post mails for Belgium, Luxemburg and Belgian Congo.

SANTA THERESA, Valparaiso (mail closes 7:30 A. M.; sails 10:00 A. M.), Hamilton Av., Brooklyn. Canal Zone, Panama, Amapala City, Choluteca (also prints, &c., for Nacaome, Tegucigalpa and Yuscaran) in Honduras, Cauca and Narino Departments of Colombia, Ecuador, Peru (except Iquitos), Bolivia and Chile (other parts Colombia and Honduras specially addressed).

ESPERANZA, Tampico (mail closes 8:00 A. M.; sails 11:00 A. M.), Maiden Lane. Yucatan and Campeche (Cuba and other parts Mexico specially addressed); also parcel-post mails for Campeche and Yucatan.

SAN LORENZO, San Juan (mail closes 8:30 A. M.; sails 12:00 M.), Hamilton Av., Brooklyn. Porto Rico and Virgin Islands.

MARY, San Domingo City (mail closes 9:00 A. M.; sails 12:00 M.), Congress St., Brooklyn. Dominican Republic.

PRES. HARRISON, Cristobal (mail closes 11:30 A. M.; sails 3:00 P. M.), West 34th St. Cuba (except registered mail), Canal Zone, Panama, Amapala City, Choluteca (also prints, &c., for Nacaome, Tegucigalpa and Yuscaran) in Honduras, Cauca and Narino Departments of Colombia and Ecuador (other parts Honduras specially addressed).

SAN PABLO, Port Limon (mail closes 8:00 P. M.). Costa Rica mail (except parcel-post); by rail to Boston, Mass.

SAIL TOMORROW.

HESPERIA, Cape Town (mail closes 8:00 A. M.; sails 12:00 M.), Brazil St., (3 Brls.). South Africa (specially addressed).

WEST IHMO, Accra (mail closes 8:00 A. M.; sails 12:00 M.), Congress St., Brooklyn. Azores Islands (except Angra and Ponta Delgada), Canary Islands and Senegal (other parts West Africa specially addressed); also parcel-post mails for Horta, Balearic Islands, Canary Islands, Ceuta, Melilla and Tangier in Morocco and Liberia.

WYTHEVILLE, Cape Town (mail closes 9:00 A. M.; sails 12:00 M.), 30th St., Brooklyn. South Africa (specially addressed); also parcel-post mails for Union of South Africa, Bechuanaland Protectorate, Portuguese East Africa, Northern and Southern Rhodesia and Southwest Africa Protectorate.

UNITED STATES, Copenhagen (mail closes 10:00 A. M.; sails 1:00 P. M.), 17th St., H'bkn. Norway (other countries specially addressed); parcel-post mails for Norway and Denmark.

CIBAO, Kingston (mail closes 9:30 A. M.; sails 12:00 M.), Rector St. Jamaica.

PANAMA, Colon (mail closes 11:30 A. M.; sails 3:00 P. M.), West 25th St. Canal Zone, Panama, Colombia, Ecuador (Haiti and Honduras specially addressed).

ASTREA, Maracaibo (mail closes 12:00 M.; sails 3:00 P. M.), Montague St. Haiti, Curacao and Venezuela (specially addressed).

SAIL SATURDAY.

LEVIATHAN, Southampton (mail closes 9:30 A. M.; sails 1 P. M.), West 46th St. Europe, Africa, West Asia; also parcel-post mails for Great Britain, France and the countries mentioned in Notes "A" and "E" below.

CELTIC, Liverpool (mail closes 8:00 A. M.; sails 12:00 M.), West 19th St. Europe, Africa, West Asia, specially addressed. (Parcel-post for Irish Free State.)

VEENDAM, Rotterdam (mail closes 7:00 A. M.; sails 11:00 A. M.), 5th St., Hoboken. Europe, Africa, West Asia (specially addressed). Also parcel-post for Netherlands.

ALBERT BALLIN, Hamburg (mail closes 7:30 A. M.; sails 12:00 M.), West 46th St. Europe, Africa, West Asia (specially addressed). Also parcel-post for Germany, Austria, Czechoslovakia, Hungary and Switzerland.

KUNGSHOLM, Gothenburg (mail closes 9:30 A. M.; sails 1 P. M.), West 57th St. Sweden, Norway, Denmark and Finland (specially addressed). Also parcel-post mails for Sweden.

MINNEWASKA, London (no mails; sails 10:00 A. M.), West 18th St.

CALIFORNIA, Glasgow (no mails; sails 12:00 M.), West 14th St.

ORCA, Hamburg (no mails; sails 2:00 P. M.), Morton St.

ROSALIND, St. John's, N. F. (mail closes 7:00 A. M.; sails 10:00 A. M.), Java St. Newfoundland.

SIBONEY, Havana (mail closes 8:00 A. M.; sails 11:00 A. M.), Wall St. Cuba (specially addressed).

FORT VICTORIA, Hamilton (mail closes 8:00 A. M.; sails 11:00 A. M.), West 55th St. Bermuda.

COROZAL, St. Vincent (mail closes 8:00 A. M.; sails 10:00 A. M.), 32 N. Y. Docks, Degraw St., Brooklyn. St. Kitts, Nevis, Antigua, Montserrat, Guadeloupe, Dominica, Martinique, St. Lucia and Barbados (Guiana, St. Thomas, St. Croix, Saba, St. Martins, St. Eustatius, Grenada, St. Vincent and Trinidad specially addressed).

SAN JUAN, San Juan (mail closes 8:30 A. M.; sails 12:00 M.), Hamilton Av., Brooklyn. Porto Rico, Virgin Islands.

BOSWELL, Buenos Aires (mail closes 8:30 A. M.; sails 11:00 A. M.), 14th St., Hoboken. Argentina, Uruguay, Paraguay (specially addressed).

CARABOBO, Maracaibo (mail closes 8:30 A. M.; sails 12:00 M.), 11, Furman St., Brooklyn. Curacao, Venezuela (Porto Rico specially addressed).

ULUA, Port Limon (mail closes 9:00 A. M.; sails 12:00 M.), Rector St. Costa Rica (Cuba, Canal Zone and Panama specially addressed).

ZACAPA, Tela (mail closes 9:00 A. M.; sails 12:00 M.), Rector St. Jamaica, Salvador (Cuba and Honduras specially addressed).

HURON, Barahona (mail closes 9:30 A. M.; sails 12:00 M.), Hamilton Av., Brooklyn. Turks Island and Dominican Republic.

VOLTAIRE, Pantos Aires (mail closes 10:00 A. M.; sails 1:00 P. M.), 16th St., Brooklyn. South Brazil, Argentina, Uruguay and Paraguay.

MARITA, Barahona (mail closes 10:30 A. M.; sails 1:00 P. M.), West 35th St. Turks Island and Dominican Republic.

DENNIS, Maxanhim (mail closes 11:00 A. M.; sails 3:00 P. M.), 33d St., Brooklyn. North Brazil and Iquitos (other parts Brazil specially addressed); late mail closes at 4:00 P. M. and will be dispatched by rail to Norfolk, Va.

NOTE A—Parcel-post mail via England to Aden (including Kamaran and Perim), Afghanistan (Kabul), Albania (certain places), Ascension, Belgian Congo (Katanga and Eastern Provinces and the territories of Ruanda and Ituri), British Central Africa, Cyprus, Egypt, Falkland Islands, French India (specially addressed), Gambia, Gold Coast Colony, Ireland (North), Konye and Uganda, Macao (China), Madeira, Malta, Mauritius (including Rodriquez), Mesopotamia (Iraq) including Kuweit, Morocco (British), Laraiche and Tetuan only, Nigeria, Nyassaland Protectorate, Palestine, Pemba, Persia, Portuguese India, Portuguese Timor, Portuguese West Africa, St. Helena, Seychelles, Sierra Leone, Tanganyika Territory, Tibet, Togoland (British), Trans-Jordania (territory east of Jordan River), Turkey in Europe, Turkey in Asia and Zanzibar.

NOTE B—Parcel-post mails via France to Abyssinia, Algeria, Camaroons, Corsica, Dahomey, French Equitorial Africa, French Guinea, French establishments in India, French Indochina (Annam, Cambodia, Cochinchina, Laos and Tonkin), French Post Offices in China, French Soudan (Upper Senegal, Niger and Upper Volta), Gabon, Ivory Coast, Grand Lbou (Lebanon), Madagascar and dependencies (Madagascar, Ste. Marie de Madagascar, Nossi-Be, Nomoro Islands, Mayotte, Gde, Comoro, Anjouan and Mohell, Mauritania, Monaco, Morocco (French), New Caledonia and dependencies, Niger Territory, Reunion, Senegal, Somali Coast (French), Syria (French), (Beirut, Damascus, Aleppo and the Western and Eastern Zone), Tunis.

Other Outgoing Steamships

Steamer and Destination.	Date.	Time of Sailing. Hour.
BOONHOLM, Melbourne	July 24	10 A.M.
KATHLEEN, Vera Cruz	July 24	5 P.M.
CONEHATTA, Bublis	July 24	10 A.M.
CALFORNIAN, Los Angeles	July 24	3 P.M.
CALFORNITE, Havre	July 24	12 M.
BLUE TRIANGLE, Constantinople	July 25	12 M.
CAUCASIAN, Antwerp	July 25	9 A.M.
LA TOURAINE, Nouvelle	July 25	12 M.
SAHALE, Antwerp	July 26	9 A.M.
ANACONDA, Rotterdam	July 25	10 A.M.
SILVERPINE, Hilonghong	July 25	5 P.M.
TOBA MARU, Yokohama	July 26	10 A.M.
GLENBANK, Hongkong	July 26	5 P.M.
CHICAGO CITY, Bristol	July 26	8 P.M.
DROMORE, Belfast	July 26	9 A.M.
IDAHO, Hull	July 26	1 P.M.
ELLENOR, San Juan	July 26	12 M.
SANTA VERONICA, Havana	July 26	9 A.M.
NIVIAN, Manchester	July 26	12 M.
ALVARADO, Valparaiso	July 26	12 M.
CITY OF RANG'N, Shanghai	July 26	9 A.M.
SNOWDRIFT, Hilo	July 26	5 P.M.
WEST ELCASCO, Genoa	July 29	12 M.
THEMISTOCLES, Constantinople	July 29	5 P.M.

Steamer and Destination.	Date.	Time of Sailing. Hour.
ROUSSILLON, Bordeaux	July 29	11 A.M.
ARCTURUS, Calcutta	July 29	3 P.M.
CEIBA, Kingston	July 29	5 P.M.
WESTMEATH, Sydney	July 29	6 P.M.
MAGANELLO, Marseilles	July 30	3 P.M.
CABO ESPARTEL, Genoa	July 30	3 P.M.
MT. CLINTON, Los Angeles	July 30	12 M.
PT. ADELAIDE, Melbourne	July 30	5 P.M.
OCEAN PRINCE, Rio de Janeiro	July 30	9 A.M.
CARLSHOLM, Gothenburg	July 30	10 A.M.
WEST CALUMB, Singapore	July 30	3 P.M.
SELMA CITY, Calcutta	July 30	10 A.M.
NIRPORA, Auckland	July 30	10 A.M.
HOXIE, Cardiff	July 30	1 P.M.
CARILLO, Kingston	July 30	12 M.
PRINCE MARO, Kobe	July 30	3 P.M.
MANCHURIA, San Francisco	July 31	3 P.M.
KENTUCKIAN, Los Angeles	July 31	3 P.M.
MATURA, Trinidad	July 31	11 A.M.
VENTURIA, Singapore	July 31	12 M.
AMERICAN MERCHANT, London	July 31	12 M.

Foreign Ports—Arrivals and Departures

ARRIVED.

Steamer.	At	Date.
ROTTERDAM	Rotterdam	July 23
BERGENSFJORD	Christiania	July 18
BOURDONNAIS	Bordeaux	July 19
CITY OF AUCKLAND	Karachi	July 21
STEEL VOYAGER	Madras	July 22
KNIGHT TEMPLAR	Colon	July 23
KEPWICK HALL	Marseilles	July 18
AGWISTAR	Havana	July 22
ORIZABA	Havana	July 23
WEST HUMHAW	Konakry	July 20
WEST RONDO	Lagos	July 4
MOUTZ MENDI	Genoa	July 15

SAILED.

Steamer.	From.	Date.
OLYMPIC	Southampton	July 23
BANKDALE	Marseilles	July 19
DIOMED	Port Said	July 21
ELAVIC PRINCE	Aden	July 21
DANTE ALIGHIERI	Genoa	July 19
PRES. ADAMS	Hongkong	July 22
KATHLAMBA	Gibraltar	July 22
CITY WASHINGTON	Bremen	July 22
RESOLUTE	Hamburg	July 23
OHIO	Hamburg	July 22

Transcontinental Air Mail.

The newly established transcontinental air mail service is operated in both directions daily, leaving Hazlehurst Field (New York) at 11 A.M., Eastern Standard Time, and San Francisco at 6 A. M., Pacific Time. The planes carry mail for intermediate points as well, including Cleveland, Chicago, Omaha, Salt Lake City, &c. Mail for points not on the air route is forwarded by mail trains from the nearest air mail station.

The New York closing time on weekdays for 4th mail is 6:30 A. M., Daylight Saving Time, from the General Post Office and 8 A. M. or a little later at the air mail letter boxes painted red, white and blue, which are located in various parts of the city. The closing time at the box in Times Square is 6:05 A. M. The closing time on Sundays and holidays is 9 A. M. at the General Post Office and 7:45 A. M. at the Times Square box.

Tuesday's transcontinental air mail, from San Francisco, arrived at Hazlehurst Field at 4:24 P. M. yesterday.

Special to The New York Times.

SAN FRANCISCO, July 23—Tuesday's transcontinental air mail from New York arrived here at 3:45 P. M. on time.

Post Office Notices

Postmaster Morgan announces that mails of the following dates: Batavia, June 21; Singapore, June 24; Hai Phong, June 26; Vladivostok, June 27; Manila, June 28; Canton, July 1; Hongkong, July 2; Shanghai, July 5; Mukden, July 7; Yokohama, July 11, which arrived per steamer President Grant, were dispatched east from Seattle on July 20, and mails dated Batavia, June 25; Singapore, June 25; Hai Phong, June 27; Manila, June 28; Canton, July 2; Hongkong, July 3; Shanghai, July 6; Mukden, July 8; Yokohama, July 12, which arrived per steamer Empress of Asia, were dispatched east from Seattle on July 20.

The mails are due in New York as follows: From the steamer President Grant on the night of Thursday, July 24; from the steamer Empress of Asia on the morning of Friday, July 25.

SHIPPING AND MAILS

Transpacific Mails

The connecting mails close at the General Post Office and City Hall Post Office Stations, New York, at 6 P. M. daily, as follows:

Hawaii, Samoan Islands, Australia and New Zealand; also parcel-post mails for Samoan Islands and Australia, via San Francisco. SONOMA July 24

Fiji Islands and specially addressed correspondence for New Zealand and Australia, via Victoria. NIAGARA July 25

Australia; also parcel-post mails for Australia, via San Francisco. BULLAREN July 25

Hawaii, via San Francisco. WILHELMINA July 29

Hawaii, also specially addressed correspondence for other destinations, via San Francisco. SHINYO MARU July 26

Japan, Korea, China, Siam, Siberia, French Indochina, Netherlands East Indies, Straits Settlements, Brunei, Malay states, North Borneo, Sarawak and Philippine Islands; also parcel-post mails for Japan, Korea, China, Siam, French Indochina, Brunei, Labuan, Malay States, North Borneo, Sarawak and Straits Settlements, via Seattle. PRES. GRANT July 26

Philippine Islands (letter mail only); also specially addressed correspondence for Japan, Korea and China, via Victoria. EMPRESS OF ASIA July 28

Japan, Korea and China (specially addressed correspondence only), via Seattle. ARIZONA MARU July 28

Hawaii, Guam and Philippine Islands, via San Francisco. U.S.A.T. THOMAS July 27

Hawaii, China and specially addressed correspondence for other destinations; also parcel-post mails for China, Siam, French Indochina, Brunei, Labuan, Malay States, North Borneo, Sarawak and Straits Settlements, via San Francisco. PRES. MONROE July 23

Australia (specially addressed correspondence only), via Panama Canal and Brisbane. Mail closes at 1:30 P. M., from New York. PORT ADELAIDE July 30

Hawaii, Japan, Korea, China, Siam, Siberia, French Indochina, Netherlands East Indies, Straits Settlements, Brunei, Malay States, North Borneo, Sarawak and Philippine Islands; also parcel-post mails for Japan, Korea, China, Siam, French Indochina, Brunei, Labuan, Malay States, North Borneo, Sarawak and Straits Settlements, via San Francisco. PRES. LINCOLN July 31

Japan, Korea, China, Siam, Siberia, French Indochina, Netherlands East Indies, Straits Settlements, Brunei, Malay States, North Borneo, Sarawak and Philippine Islands; also parcel-post mails for Japan, Korea, China, Siam, French Indochina, Netherlands East Indies, Straits Settlements, Brunei, Malay States, North Borneo, Sarawak and Straits Settlements, via Seattle. PRES. MADISON Aug. 7

Tahiti, Society Islands, Marquesas, Cook Islands, New Zealand and Australia; also parcel-post mails for Society Islands, Cook Islands, New Zealand and Australia, via San Francisco MAUNGANUI Aug. 8

Texas by Sea

$103.20 ROUND TRIP

All steamer expenses included for 13 to 14 days' ocean voyage from New York to Galveston and return, with 3 to 4 additional days ashore at passenger's own expense. Total of 17 days away from New York.

A Glorious Cruise

Down the Atlantic, Around the Florida Keys and Across the Gulf of Mexico

The "All Water Route" to Galveston. Oil-burning steamers—high standards of service—wide range of accommodations. A delightful, invigorating sea voyage for business men and vacationists.

Steamer calls at Key West, Uncle Sam's great Naval Base, with its picturesque Spanish quarter, fishing fleets, turtle crawls, sponge docks and celebrated cigar factories. This trip allows three to four days ashore at Galveston, the Seashore Resort of Texas.

A VOYAGE OF 1900 MILES EACH WAY WITH NEW THINGS TO THINK AND TALK ABOUT

At Galveston convenient direct rail connections to all points in Texas, Oklahoma, Arizona, New Mexico and Pacific Coast.

Fast Through Freight and Package Car Services to all Southwestern points.

Direct and Economical Way to Southwestern Cities:

Albuquerque	$95.15
Austin	70.73
Beaumont	64.80
Dallas	73.34
El Paso	80.42
Fort Worth	73.34
Galveston	63.00
Houston	64.80
Los Angeles	109.20
Oklahoma City	79.58
Phoenix	101.30
San Antonio	72.37
San Diego	109.20
San Francisco	109.20
Tucson	95.48

The above one-way fares from New York include stateroom accommodations and meals on steamer.

MALLORY LINE

UPTOWN: 36 West 40th St., bet. 5th & 6th Avs.
DOWNTOWN: Pier 36, North River, New York

"across the Atlantic"

Accustomed comforts test the steamship as a home

Deft, courteous service—suites or staterooms that are a joy across—never-failing details of thoughtfulness and comfort, distinguish the *de luxe* steamers Resolute, Reliance, Albert Ballin, and Deutschland; together with the splendid *one-class cabin* steamers Cleveland, Thuringia, Westphalia, Hansa and Mount Clay they offer frequent sailings from New York to Hamburg via Cherbourg and Southampton.

For schedule and booklet apply—United American Lines 35-39 Broadway, New York or Local Steamship Agents

UNITED AMERICAN LINES (HARRIMAN LINE) *joint service with* HAMBURG AMERICAN LINE

Canadian Cruises 12 Days New York to Halifax

3 cruises via Palatial twin-screw S. S. "FORT HAMILTON"

Sailing from New York
Aug. 2-16-30

Stopping One Day (each way) at Halifax and Two Days at Quebec. Magnificent scenery, smooth water, cool weather. Orchestra for Dancing.

Round trip 12 days, $150 and up
One way to Quebec, 5 days, $80 and up

For illustrated literature address

FURNESS BERMUDA LINE
34 Whitehall St., N.Y., or any Tourist Agt.

PERU AND CHILE VIA PANAMA CANAL

17 DAYS NEW YORK TO VALPARAISO by luxurious new passenger steamers. Fastest and most modern in the Trade.

TENO ..... Aug. 2
ACONCAGUA ..... Aug. 30

(First and Third Class)

Special features include Gymnasium, Private and Public Smoking Rooms, Commodious Lounge and a Veranda Café. Excellent cuisine.

South American Steamship Co.
(Compania Sud-Americana de Vapores)
WESSEL, DUVAL & CO.
General Agents, 25 Broad St., New York.

Honolulu Australia Samoa

SYDNEY SHORT LINE

U. S. Mail s. s. Express Steamers SIERRA, SONOMA, VENTURA, 10,000 tons disp. Rated Lloyds 100A1. Sailings from San Francisco, July 5, July 19, Aug. 2, Aug. 16, &c., every 14 days.
HONOLULU & ret. 1st cl. $220; SYDNEY & ret. 1st cl. $580; ROUND THE WORLD 1st cl. $1250. Incl. Meals.
OCEANIC STEAMSHIP CO.
Pier 27, San Francisco. Send for picture folder. H. R. JOHNETT, Agt., 67 Battery Pl., N. Y.

WHITE STAR LINE.
AMERICAN LINE—RED STAR LINE.
To all principal points of Europe. INTERNATIONAL MERCANTILE MARINE CO.
1 Broadway, N. Y. City.

ROYAL MAIL

To Europe—England—Germany
South America.
26 Broadway, New York.

NORTH GERMAN LLOYD

ENGLAND AND THE CONTINENT
Bremen-Cherbourg-Hamburg
23 BROADWAY, N. Y. Phone Bowl 4800.

HAVANA

9 to 18 DAYS $135 and Up

Special All-Inclusive Tours

Go via Ward Line—Return via Ward Line. No uncertainty about steamer or sailing date for return trip.

First class American ships—fastest in New York-Havana service. Specially designed for tropical service. All first class outside rooms.

Sailings every Saturday

Round Trips to MexicoCity $185 and Up

LIBERAL STOPOVER PRIVILEGES.
Confer with local agent or call or address
NEW YORK & CUBA MAIL S. S. CO.
Ft. of Wall St., N. Y. Tel. John 4600.

WARD LINE

EGYPT-INDIA. American and Indian Line. Fort Said, Bombay, Colombo, Rangoon, Calcutta. Norton, Lilly & Co., 25 Beaver St., N. Y.

EASTERN STEAMSHIP LINES, Inc.

ONLY DIRECT LINE

New and luxurious steamers Boston and New York now in service.

ALL THE WAY BY WATER

Music and Dancing

TO BOSTON $6.50

Via Boston and New York Line and Cape Cod Canal

Leave Pier 19 N. R. (ft. Warren St.), New York, daily, including Sundays at 5 P. M., Daylight Saving Time. Telephone Barclay 6000.

Connecting with our steamers at Boston for Portland, Rockland, Bangor, St. John, N. B., Yarmouth, N. S.

Special facilities for automobiles

"The Public Be Pleased"

BOSTON $5.39

BY BOAT AND RAIL

Providence direct $3.80

Via COLONIAL LINE

Steamer leaves Pier 44, N. R. (foot of Christopher St.), 9 P. M. Sundays and Sundays at 5:30 P. M. Daylight (lime). All outside staterooms.

PHONE CANAL 1000.

Iron Steamboat Co.

ALL WATER ROUTE DIRECT TO BOARDWALK, Coney Island

SCHEDULE FOR THURSDAY, JULY 24th

Lv. W. 129 St.	Pier 1, N. R.	Coney Island
9:40	10:05	11:30
10:40	11:05	12:30
11:40	12:05	1:30
12:40	1:05	2:30
1:40	2:05	3:30
2:40	3:05	4:30
3:40	4:05	5:30
4:40	5:05	6:30
5:40	6:05	7:30
6:40	7:05	8:30
7:40	8:05	9:30
8:40	9:05	10:30

Business Opportunities

Bank and business references required. Rate one dollar a line.

Investigate all replies before closing negotiations, as dishonest persons sometimes respond to advertisements.

Telephone LACkawanna 1000

CAPITAL WANTED.

RESPONSIBLE PARTY TO ACQUIRE half interest with or without services in going taxicab business; 37-cab unit; should be able to realize large return of investment within year's time; will stand strictest investigation; $10,000 required; immediate action. Columbus 3351.

MANUFACTURER OF NATIONALLY known high-grade men's wear line desires active partner with $25,000 capital; in long established business; principals only. M. W., 176 Times.

AN EXECUTIVE WANTED AS TREASURER of going wholesale petroleum distributing company; investment required $10,000. Address L. H. Heckman, Bridgeton, N. J.

NEED RESPONSIBLE MAN, COMMANDING large capital, for highly remunerative, essential business; banking references exchanged. P 23 Times.

TIMES SQUARE—LEGITIMATE THEATRE can be purchased; all ready; need one or more associates; great opportunity; am absolutely responsible, well known. A 270 Times.

FINANCIAL BACKER WITH $50,000, SERvices optional, to make temporary investments protected by ample sound security. A 256 Times.

PARTNER WITH $5,000 FOR GROWING real estate and mortgage business, experience unnecessary if alert. A 257 Times.

PARTNER WITH $10,000 TO BUY HALF interest in metal goods factory established 50 years. Y 2001 Times Annex.

EXCEPTIONAL BROADWAY PLAY AND star seeks capital; reputable management. N 313 Times.

CAPITAL TO INVEST.

WANT TO PURCHASE WELL-LOCATED first-class going tea room; rent reasonable. Mrs. Robbins, 156 East 56th. Plaza 1541.

PARTY WITH $5,000 TO ASSIST IN BUYing business block in new development. Wade, 429 7th Av., New York.

$10,000 TO INVEST BUSINESS, REAL EState. Baron, 171 84th St., Rockaway Beach.

YOUNG MAN TO INVEST $5,000, WITH services, established business. A 180 Times.

BUSINESS CONNECTIONS.

DEPARTMENTS FOR RENT.
Fully equipped ladies' apparel store in Richmond, Va., has space to rent for following departments: Children's and infants' wear; corsets, hosiery, gloves and underwear; piece goods and silks; shoes, novelties and kindred lines. Excellent opportunity for reliable parties. S 506 Times.

PRINTER—MODERNLY EQUIPPED PLANT near Times Square, consisting of cylinders, Kellys, job presses, desires to connect with advertising agency or buyer of large printing where service and quality are essential; would consider party who desires an interest in concern. S 574 Times.

5TH AV.—EXCLUSIVE SHOP; PUBLICIST will sublet studio, office, to commercial art, syndicate, advertising man; very reasonable; exceptional permanent arrangement with individual establishing Continental interests. A 241 Times.

OPPORTUNITIES TO RENT LADIES' SHOE departments in largest ready-to-wear stores, 100 per cent. locations, following cities: Rochester, Utica, Binghamton, Baltimore, Washington. Call Louis Gold, 500 5th Av., New York.

OPPORTUNITY FOR SALES EXECUTIVE with good connections to purchase an interest or buy outright an old-established glass working and metal stamping concern located near New York. M 89 Times.

THE H. L. WOEHLER CO., MANUFACturers' agent, showroom 225 5th Av., is open for an exclusive line of merit for representation in New York and Eastern States.

ASSOCIATE PERSONNEL MANAGER WITH real sales ability; small investment welcome; proper party more essential. Box 510, 228 West 42d.

EUROPE—SAILING AUGUST TWELVE countries. Facilities abroad assure results any business. International negotiations. Attorney. G 942 Times Downtown.

ADVERTISING—WELL ORGANIZED AND established advertising service, presenting very large profit possibilities; cash required $5,000. L. S., 126 Times.

SELLING AGENCY WANTED BY RELIable experienced party; articles selling to furniture and housefurnishing trade. A 215 Times.

CLOTHING DEPARTMENT FOR RENT, fully equipped, in high-class haberdasher's in 34th section. F 68 Times.

START MAIL ORDER BUSINESS—FOR practical information send 25c for August issue Mail Order News. 500 5th Av.

GOING ABROAD? LET ME ESTABLISH your line in Europe. N 318 Times.

FOR SALE.

Stores and Shops.

HIGH-CLASS CONFECTIONERY AND ICE cream store, centrally located in city of Paterson, N. J.; established ten years; up-to-date fixtures 35-ft., modern fountain, parlor seating capacity 70, up-to-date equipment and machinery for manufacturing ice cream and candy. Excellent opportunity for right party. Address Excellent, Y 2068 Times Annex.

Garages.

NEW GARAGE, HUNTS POINT SECTION, now operating 105 cars; 200x100; no columns; three paved streets; can be bought at less than cost of production; very easy terms; might consider small equity in part payment.
EDWARD J. MAIER & CO., INC.
100 East 42d St. Vanderbilt 0248.

GARAGE, Bronx; 13,000 feet, 50c. feet; security only; direct from owner. Francis J. Phillips, 47 West 42d St.

FOLLOW "MAIER" FOR GOOD GARAGES.
100 East 42d St. Vanderbilt 0248.

Leases.

DESIRABLE STORES FOR RENT IN Schenectady, suitable for any line of retail business; reasonable rent. Apply L. Gold, 568 5th Av.

Miscellaneous.

FINANCE COMPANY, LONG ESTABlished in office building located at Broadway and 42d St., liquidating, will sell lease and furniture at sacrifice. Excelsior Security Co., 1,457 Broadway, New York.

FOR SALE—EMPLOYMENT AGENCY AND public stenographic office, fully equipped, in long-established, well known downtown office building. S. S., 715 Times Downtown.

BUSINESS SERVICE.

COLLECTIONS—BACKWARD ACCOUNTS; experts; attorneys all cities; no charge unless successful. National Credit Vigilance Bureau, 391 Broadway. Worth 10005.

RESULT-BRINGING SALES LETTERS written, multigraph filled in; reasonable prices. Exner Advertising Co., 1,170 Broadway. Madison Square 10256.

MY SALES LETTERS BRING RESULTS because they are scientifically written. Durent, 200 West 41st St. Penn. 0162.

ADVERTISE: COUNTRY PAPERS, ALL publications; send for catalogue. Owl Agency, Times Building.

MULTIGRAPHING—ON FIRST THOUSAND, $1.25 additional thousands; 20 lines. Krystal 8194.

MY SALES LETTERS BRING IN ORDERS. Phone Mr. Beer, Pennsylvania 0088.

FINANCING—LOANS.

CLEVELAND FINANCE CORPORATION. Manufacturers and jobbers; outstanding accounts financed; confidential. 1 Union Square.

ARENA FINANCE CO., 49 WEST 32D. Manufacturers, jobbers financed by new plan; advances on accounts, merchandise. QUICK ACTION.

FINANCING—LOANS.

GRAMERCY FINANCE CORPORATION,
Operating under New York State Banking Department.
Loans made to salary and wage earners and merchants; monthly or weekly payments; prompt services without red tape; call or send for our booklet.
12 West 28th St.
Phone: 2720 Madison Square.

LOANS IN ANY AMOUNT.
DIAMONDS, JEWELRY & SILVERWARE.
Confidential Service.
J. E. LEMON & COMPANY,
Established 1872.
LICENSED BY THE CITY OF NEW YORK.
478 6TH AV., AT 29TH ST.
Phone Lackawanna 8080-8081.

AUTO OWNERS—QUICK LOANS.
WHILE IN YOUR POSSESSION.
LOWEST RATES. NO PUBLICITY.
DEALS MADE SAME DAY.
PEERLESS FINANCE CORPORATION,
1,780 BROADWAY. CIRCLE 5743.

BETHLEHEM FINANCE CORPORATION,
AUTO OWNERS; QUICK ACTION;
CAR IN YOUR POSSESSION
CONFIDENTIAL.
NO RED TAPE; LOWEST RATES.
MORTGAGE LOANS. RENT ASSIGNMENTS.
1,650 Broadway, corner 51st St. Circle 0065.

COMMERCIAL FINANCING.
Advances on accounts and merchandise. Consult our principals with your financial problems in strictest confidence.
WORMSER & CO.,
95 5th Av. Stuyvesant 2300.

BUSINESS LOANS.
We advance money to reliable business men whose propositions have merit, on notes and other good securities.
UNITED STATES GUARDIAN CORP.,
19 WEST 44TH ST.

OUTSTANDING ACCOUNTS FINANCED ON liberal terms and at lowest rates; confidential; quick service assured. Mercantile Factors' Corporation, 212 5th Av. Madison Square 3657.

AUTOMOBILE OWNERS OBTAIN LOANS while using cars; quick answers; confidential. Bryant 2385.

BATTLING SIKI WEDS WHITE WOMAN HERE

Paris Friends of Senegalese Say Prizefighter Is Already Married to Dutch Girl.

"Battling Siki," the Senegalese boxer, was married yesterday to Lillian Werner, a white woman, in the marriage chapel in the Municipal Building by Deputy City Clerk John J. McCormack.

Siki, who gave his name as Louis Fall, was born in the jungle at St. Louis de Senegal twenty-three years ago and is charcoal black. His bride, who is seven years his senior, is small and very fair. After the ceremony the pair went to a gymnasium, where Siki spent the afternoon in training for a bout tomorrow night.

The bride declined to give any information concerning herself except her declaration on the application for a marriage license, which stated that she was born in Memphis, Tenn., and that her father was Olie Werner and her mother Ella Martha Werner. She gave her occupation as an artist and her address the same as Siki's, 470 West Twenty-third Street, which is the Adelphi Hotel. William Georges Kinelle, Siki's trainer, and his wife, Mme. Kinelle, who are Belgians, accompanied Siki and Miss Werner to the Municipal Building, with Mme. Landie, who acted as interpreter for Siki, who speaks only little English.

In the jungle as a boy Siki was known as "Baye." A French woman visiting Senegal brought him to her villa on the Riviera as a messenger boy, and after her death he became a bottle washer in a Toulouse cafe. He took up pugilism as a career when he was 17 years old.

Special to The New York Times.

MEMPHIS, Tenn., July 23.—The city directories for several years back do not show Olie Werner or Lillian Werner as having lived here.

PARIS, July 23.—"Battling" Siki, who was married in New York today, returned from a tour of Holland in 1921 bringing a Dutch girl with him whom he introduced everywhere as his wife. The prizefighter and the woman lived together until Siki left for the United States. She bore him a child, which is now more than 2 years old.

Mrs. Siki, as she is universally known, is living now at Vanves, a suburb of Paris, in a cottage rented by Siki eighteen months ago. She is working in a shop just outside Paris to support herself and her child. Remittances to her from the Senegalese are said to have ceased some time ago. Mrs. Siki could not be reached tonight, but close friends of the pugilist said this evening that he had married the Dutch woman.

INDICTED FOR GEM THEFT.

Campos and His Wife Accused of Fake Hold-Up in Stengel Home.

Indictment charging robbery in the first degree were returned yesterday by the Grand Jury against Louis R. Campos and his wife, Louise, after they were alleged to have confessed to Assistant District Attorney Harold W. Hastings that they cooperated in the theft of $35,000 worth of jewelry in the fake hold-up of Mrs. Campos and another servant in the home of Mrs. Margaret Stengel at 1,049 Park Avenue on April 8 last. Mrs. Campos was alleged to have admitted to the prosecutor that she let her husband into the house after Mrs. Stengel had started on a shopping tour and that she warned Mary Swede, the cook, that they had better not make an outcry when Campos locked both of them in a closet and fled with the gems.

Mrs. Stengel returned before Campos's departure and he ran down a fire escape. Detective John L. Dougherty of the East 104th Street Station arrested Campos as he was trying to dispose of an $18,000 pearl necklace belonging to Mrs. Stengel.

Finds Auto Bandits' Cave.

WORCESTER, Mass., July 23.—What is believed to be a secret cave of at least one of the several gangs of automobile bandits who have been terrifying automobilists in the suburbs of this city during the last month was discovered last night by Vincent Grasulis, a six-year-old boy, in a field in the Rice Square section. In the cave were found a revolver and a bloody handkerchief in which were wrapped a watch and ring. The watch proved to be the property of James Daley, who was one of the victims of the three Sunday-night hold-ups, and the ring belonged to Miss Marion Stanhope of Holden, another of Sunday night's hold-up victims.

Lewis of Tennessee Heads S. A. R.

SALT LAKE CITY, July 23.—Marvin H. Lewis of Louisville, Ky., was elected President General of the Sons of the American Revolution at the closing session of the organization's thirty-fifth annual congress here late today. He succeeds Arthur Preston Sumner of Providence, R. I. Boston was chosen as the 1925 convention city. Sessions will start the third Monday in May.

DAY'S WORK ADDS ONE FALLON JUROR

Ten Now Tentatively Chosen for Trial of Lawyer Accused of Bribery.

BOX FILLED AT ONE TIME

Vacancies Created by Peremptory Challenges Exercised by Both Sides.

The jury which is to hear the evidence in the trial of William J. Fallon, the lawyer, on the charge of bribing a juror to vote for acquittal in a bucketing case, was still incomplete when court adjourned yesterday afternoon. Ten men have been tentatively chosen, only one more than the day before, and five peremptory challenges still remain to be exercised.

At 3 o'clock the fifty talesmen who had responded from the panel of 100 had been questioned. Many were excused by Federal Judge George W. McClintic upon their application and others were excused for cause by Assistant United States Attorney William J. Millard or R. J. Shanahan of Syracuse, Fallon's lawyer. The defense challenged seven talesmen and the prosecution four.

When Judge McClintic's panel had been exhausted, the Court announced he would "borrow" talesmen from Judge Edwin L. Garvin's list. Upon Fallon's advice, Mr. Shanahan protested against this procedure, saying that an effort should be made to bring to court those on Judge McClintic's panel who had not appeared, but the Court ruled otherwise.

At one time during the day the jury box was filled, but challenges caused vacancies. Mr. Shanahan was particularly anxious to learn whether the prospective jurors read the Hearst newspapers, and, if they did, whether they had any decided opinions on the Fallon case.

He also questioned the talesmen as to how they regarded the credibility of a witness who had been convicted of a crime. It is believed that Charles W. Rendigs, the juror whom Fallon is alleged to have bribed and who has been convicted of perjury, will be the chief witness for the Government. Fuller and McGee, convicted bucketshop operators, are also expected to testify for the prosecution.

After Prosecutor Millard had asked a number of talesmen if they had been approached by any one since receiving their jury notices, Mr. Shanahan began to ask the same question. His inquiry was if any one from The New York American or the Department of Justice had attempted to communicate in any way with the prospective jurors.

The jurors tentatively chosen are Hyman Rosing, real estate, 102 West 119th Street; Jacob Gelscheidt, contractor, 30 West Fifty-fourth Street; George Leydecker, actor, 37 West Eighty-third Street; Joseph C. Gerson, Treasurer, 115 West Forty-sixth Street; Samuel T. Paley, converter, 1,800 Seventh Avenue; Harry Brenner, salesman, 2,718 Morris Avenue; George Berkowitz, baker, 88 West 125th Street; Emil D. Bartels, contractor, 202 West 180th Street; Sidney E. Morse, Secretary, 415 West 115th Street, and Edward Gilbert, Superintendent, 147 East Forty-eighth Street.

The trial will be resumed at 10:30 this morning.

TO LIMIT MONUMENTS IN CEMETERIES ABROAD

American Commission Favors Government Approval—Would Avoid Gettysburg Plan.

PARIS, July 23 (Associated Press).—The members of the American War Monument Commission are agreed that American monuments abroad shall be limited to those approved by the Government, and shall be for the memory of the dead and not for the glory of individual divisions or commands. They have agreed informally that as memorials the American battlefields abroad shall not resemble Gettysburg.

The commission has nearly finished its work in Europe, and the members are dispersing with the intention of meeting in Washington for the preparation of their report directly to President Coolidge.

The general impression among the members is that the cemeteries should be made as beautiful as possible by flowers, shrubs, trees, walks, roads and everything that the art of landscape gardening can furnish without overfeaturing monuments or memorial structures. Some members appear to think that already too many monuments have been set up without following a harmonious plan.

The commission has traveled since July 1 through all of the American battlefields and battle cemeteries in France. General Pershing, Captain R. G. Woodside, Commander-in-Chief of the American Veterans of Foreign Wars, and several other members of the commission are sailing for home today from Cherbourg on the George Washington. Senator Reed of Pennsylvania and Colonel and Mrs. Hill will sail on the Leviathan on Aug. 5. Colonel Hill is now visiting the cemeteries in Italy where Americans are buried.

Major Slater Washburn of Worcester, Mass., in the name of the Veterans of Foreign Wars, today laid a wreath on the Tomb of the Unknown Soldier.

GEN. BUTLER HAS PLAN TO GUARD PAY ROLLS

Promises Philadelphia Business Men Protection of Bandit-Chasing Police Automobiles.

Special to The New York Times.

PHILADELPHIA, July 23.—Director Butler today named Inspector William J. McFadden "liaison officer" between the police and business men, his duty being to see that merchants receive adequate protection.

This latest police development is intended to reduce the number of crimes against property. A feature of the service will be to afford every business firm which desires it free protection for the transfer of the weekly payroll between bank and factory.

Messengers sent to banks on foot or in automobiles in future may have the protection of a bandit-chasing police automobile carrying armed policemen if the banks desire it. There are twenty-two bandit chasers available, which go on regular police duty only at night. When requests for them are made these cars will be assigned to accompany machines carrying payrolls. The Director believes that general adoption of this plan will eliminate payroll hold-ups, which in the past have resulted in heavy losses and the wounding or killing of civilian guards.

Inspector McFadden has been instructed, the Director announces, to get in touch with the heads of large firms and learn in what manner the police may best serve the city's business interests.

Wanted
Connection in Executive Capacity
or assistant to the president of some large firm or corporation, by man 35; many years of experience. Can furnish bank and commercial references. If necessary will make moderate investment as a matter of good faith. What have you to offer?
P. O. Box 8, Yonkers, N. Y.

THE MAN'S SHOP

Special Selling!

Linen Knickers

$3 and $4.50

For $3.00 Full-cut, well-made knickers—tan linen, white cotton gabardine.

For $4.50 Fine quality, Irish linen knicker—in plain white, or self-checked.

Express Elevator Service

Lord & Taylor

FIFTH AVENUE
38th and 39th Streets

No other Residential Section of New York City Has an Environment More to be Desired than Jackson Heights

Proving Economy in Facts and Figures

An examination of the Jackson Heights Plan of 100% Co-Operative Ownership shows you the figures whereby as a tenant-owner you Save Half Your Rent.

The best evidence that this Plan works out in practice is to be found in the experiences of those who have purchased Garden Apartments and now live in this exclusive residential section of New York City.

A New Garden Apartment is an investment in the most modern of homes, in an environment of landscaped gardens and parked streets, and with exceptional facilities for outdoor recreation.

The Towers and Parked Street

Jackson Heights
New Garden Apartments
5, 6 and 7 Rooms 1, 2 and 3 Baths
1 to 3 Maids' Rooms
Send for Booklet "HOMES and GARDENS"
The
QUEENSBORO CORPORATION
New public and private schools at Jackson Heights, as well as High School nearby

Manhattan Office: 50 EAST 42nd STREET, Murray Hill 7057
Jackson Heights is reached via Interborough (Queensboro Subway at 42nd St.) or B. M. T. (Broadway) Subway to 25th St., Jackson Heights Station on Corona Division. *By Motor* via Queensboro Bridge and Jackson Ave. (Northern Boulevard.)
Automobile Service—Phone for Appointment
Jackson Heights Office: 25th St. and Polk Ave., Havemeyer 2360

$315 Round Trip To California

through the Panama Canal —East to New York by Rail

Here's your opportunity for a wonderful trip this summer.

Go to California by water by way of Havana and Panama. The regular ship's stop gives you a day at these interesting points

Or you may stop over at Havana, Panama, Los Angeles and San Francisco for two weeks, four weeks or longer.

For the palatial Dollar Liners sail from New York on fortnightly schedules. The special low round trip fare gives you the comforts of these great ocean liners. You are in an outside deck room. In room with bath for slightly higher fare.

Meals and berth on the steamer are included in your fare.

Then come home by train—any direct route

All this for $315.

See our agent or any local ticket or tourist agent for complete information, reservations, etc.

DOLLAR STEAMSHIP LINE
HOWARTH LEWIS, *Asst. Gen. Pass. Agt.*
15 MOORE STREET
NEW YORK, N. Y.

Deauville—the height of the season here as at Ostend.

British Empire Exhibition at Wembley Park.

The Height of the Season

July and August bring European events to an interesting climax. The season is in full swing at Deauville, Ostend and the Lido. See the magnificent British Empire Exhibition, with the thrilling historical "Pageant of Empire" opening July 21st. Famous races in England and France. Numerous art exhibits. Everything stirring and vivid.

To Europe for a short vacation

A CALM, cool sea. Luxurious ships with the best type of accommodations available. And everything aboard at its pleasantest. Plenty of agreeable companions—and yet no crowd of early season tourists. Every need catered to with even greater attentiveness. Truly—the person with just a few weeks to spare is wise to go now.

Our fleets offer three weekly services from New York, providing a complete choice of ships, accommodations and ports of call.

The Magnificent Trio—Majestic, world's largest ship and holder of the speed record to Continental Europe; the *Olympic* and the *Homeric*—three fast oil burners providing an express sailing each Saturday. Arrivals at Cherbourg and Southampton at convenient hours to avoid over-night train trips to Paris and London.

The Big Four—Adriatic, Baltic, Cedric and *Celtic*, each over 20,000 tons, on weekly schedule to Queenstown (Cobh) and Liverpool.

A fortnightly service direct to London is provided by the splendid new Atlantic Transport steamers *Minnewaska* and *Minnetonka*. These ships carry first class passengers only and are the largest to enter the Thames. The palatial new *Belgenland* and the distinguished *Lapland*, maintain a regular fortnightly schedule to Antwerp, calling at Plymouth and Cherbourg.

Write for detailed information, No. 1 Broadway, New York, or any authorized steamship agent.

WHITE STAR LINE
AMERICAN LINE — RED STAR LINE
ATLANTIC TRANSPORT LINE
INTERNATIONAL MERCANTILE MARINE COMPANY

A package of health that puts speed in growing legs!

1st Boys just naturally take to the snappy flavor and crisp deliciousness of Kellogg's. It's their favorite dish.

2nd It is nourishing too. Builds up health and strength, and doesn't tax the digestive tract.

3rd No waiting for meals when Kellogg's is handy on the pantry shelf. It's ready to serve. It's good any time.

Kellogg's
CORN FLAKES
Oven-fresh always
Inner-sealed waxtite wrapper keeps Kellogg's as fresh and crisp after opening as before—exclusive Kellogg feature.